

LBCCC

SPRING 92

Schedule of Classes

Main Campus & Extended Learning Centers

Celebrate!

1967

25

1992

**LINN-BENTON
COMMUNITY
COLLEGE**



2 Spring classes begin March 30

Advisors	(See inside back cover)	Business Technology	23-25, 51, 64-65, 72
LBCC Telephone Numbers	3	C...	
LBCC Celebrates 25 Years	4-5, 81-82	Cabinet Making	(See Home Arts & Shop)
Term Calendar	6	Calligraphy	(See Art)
Registration & Academic Information	7-18	Career/Life Planning	(See Personal Development)
General Information	7	Ceramics	25, 52
How to Register	8-9	Chemistry	25
How to Read Class Listings	10	Civil Engineering Technology	25
Footnote Key	10	Composition	(See Writing)
Grading System	11	Computer classes	25-26, 41-42, 52-53, 65-66, 72-73
Part-of-Term Deadlines Table	11	Consumer Education	42, 66, 73
Registration by Student Type	12-13	Contracted Training	(See Training & Business Dev. Center)
Adding/Dropping Classes	13	Conversational Languages	(See Foreign Language)
Auditing Classes	14	Cooking	42, 53
Financial Aid	14	Cooperative Work Experience	26 (Also see specific programs)
Refunds	14	Criminal Justice	26
Tuition & Fees	14-15	Culinary Arts	26
Telephone Registration	11	D...	
Student Services Information	15-17	Dance	26, 42, 53, 66, 73
Book Buy Back	15	Data Entry	(See Computers and Business Technology)
Final Exams Schedule	17	Data Processing	(See Computers)
Major Codes	18	Dental Assistant	27
Vocational/Technical/College Transfer		Developmental Education	(See Individual Subjects)
Classes	19-38	Disabled Students Services	27, 54
Albany Center	39-46	Drafting	27
Golden Age Program, RSVP, Transitions Program	47	Drama	(See Theatre)
Benton Center (Corvallis)	48-60	E...	
Alea, Blodgett/Summit, Kings Valley, Philomath, South Benton		Economics	27, 54
County	60	Education	27
Lebanon Center	61-69	Electronics	27, 54, 66
Scio, Lacombe, Crabtree	69	Emergency Medical Technician	28
Sweet Home Center	70-75	Engineering: Gen'l Transfer	28
Brownsville/Halsey	75	English Composition	(See Writing)
Training & Business		English as a Second Language	28, 54, 66
Development Center	76-78	English: Developmental	(See Writing)
Extended Learning: A Quick Look	79-80	F...	
LBCC Celebrates 25 Years (con't)	81-82	Family Resources	42, 54, 66, 73, 75
Retraining Leads to Job With a Future	83	Farrier Science	28
Vocational Access: Special Opportunities	84-85	Filing/Civil Service	(See Business Technology)
LBCC Calendar of Events	86-87	Fire Science	28
Nursing Program/Telecourses: Continued Success	88	First Aid	(See P.E./Health)
Baseball Schedule	89	Flower Arranging	(See Art, Home Arts & Special Interest)
Track Schedule	90	Foreign Languages	28, 43, 55, 66, 73
Three-Month Calendar	91	G...	
LBCC Alcohol/Drug Policies	92	GED (Gen. Educ. Devel.)	(See ABE/GED)
Application for Admission	93	Geography	28
Programs of Study	94	Geology	(See Physical Science)
Faculty Advisors	95	Graphic Communications	22 (See Art)
A...		H...	
ABE/GED	21, 50, 63, 72	Health	43, 55, 66, 73, 75
Accounting	21, 50, 63, 72	Health Occupations: Related	29
Adult Basic Education (ABE)	(See ABE/GED)	Heavy Equip. Mechanics/Diesel	29
Aerobic Fitness	(See Physical Education)	History	29, 43, 55, 73
Agriculture	21, 50, 63, 72	Holiday	73
Animal Technology	22, 41	Home Arts & Shop	43-44, 55, 67, 73
Anthropology	22,	Home Decorating & Textiles	(See Home Arts)
Art	22, 41, 50-51, 63-64, 72	Horticulture	(See Agriculture/Horticulture)
Astronomy	(See Physical Science)	Human Dev./Family Studies	29, 74 (Also see Family Resources)
Auto Body Repair	22, 41	Human Relations	(See Personal Growth)
Auto Technology	22	Humanities	56 (Also see specific subjects)
B...		I...	
Banking & Finance	22	Industrial Technology	29
Biology	22-23	International Studies	29
Business Development	(See Training & Bus. Dev. Center)		
Bus. Math w/calculators	(See Business Technology)		
Business Management	23, 41, 64		

J...	
Job Search	55, 67, 74
Journalism	29
L...	
Languages:	(See Foreign Languages)
Literature	29, 55, 67
M...	
Manufacturing Technology	29, 67
Marketing/Management	(See Business Management)
Mathematics	29-30, 56, 67-68, 74
Metallurgy	30
Meteorology	(See Physical Science & Science)
Microbiology	31
Military Science	31
Music	31-32, 44, 56, 68, 74
N...	
Nutrition	(See Biology)
Nursing: Assistant	32
Nursing: Associate Degree	32
Nursing Continuing Ed.	(See Health Occup.: Related)
O...	
Office Technology	(See Business Technology)
Outdoor Experience	44, 57, 68, 74
P...	
Painting	(See Art)
Parent Education	(See Family Resources)
Personal Growth	44, 57, 68, 74
Philosophy	32
Photography	32, 57, 68
Phys. Ed./Health	33-34, 45, 57-58, 68, 74, 75 (Also see Health)
Physical Fitness	(See PE/Health)
Physical Science	34, 58
Physics	34
Political Science	35, 45
Professional Development	78
Psychology	35
R...	
Reading	35, 58
Real Estate	41
Refrigeration/Heating/Air Conditioning	35
Religion	35, 45, 59
S...	
Science, Technology & Society	35
Sewing	(See Home Arts)
Short-term Training	78
Sign Language	(See Foreign Language)
Small Business Management	(See Business & Bus. Dev. Center)
Social Science	(See specific subjects)
Sociology	35
Spanish	(See Foreign Language)
Special Interest	45-46, 59, 69, 74-75
Speech	36, 59, 69, 75
Spelling	(See Writing)
Study Skills	36 (Also see specific subjects)
Supervision	36
T...	
Telecourses	36
Theatre	36, 75
Trade/Industrial/Technical	(See specific subjects)
Training & Business Development Center	76-78
Typing	(See Business Technology)
U...	
Upholstery	(See Home Arts)

W...	
Water/Wastewater	37
Welding	37
Word Processing	37
Writing	37-38, 46, 59, 69, 75

Cover:

LBCC 25th Anniversary Logo. Photos: (L) The Capital Business College, which was located in the old bank building on First Street in downtown Albany, is first home for LBCC. (R) Takena Hall on current LBCC campus was built in 1979.

Inside:

- LBCC Celebrates 25 Years of Offering Quality Educational Choices to Community (pp. 4-5, 80-81)
- Retraining Leads to Job With a Future (p. 83)
- Vocational Access Program Offers Special Opportunities (p. 84-85)

Direct Dial Telephone Numbers

Help us serve you better when you telephone the college. Many campus offices have direct-dial phone numbers for your convenience. These phone lines bypass the college switchboard and save both you and the college time. Use the main campus phone number (928-2361) only when you cannot dial directly the campus office you want.

Direct Dial Numbers:

Switchboard (for numbers you cannot dial direct)	928-2361
Academic Affairs	967-6100
Admissions	967-6106
Albany Center (Takena Hall)	967-6108
Benton Center (Corvallis)	757-8944
Bookstore	967-6503
Business, Training & Health Occupations Division	967-6505
Child Care Resource & Referral	967-6501
Counseling/Advising	967-6102
Family Resources Department	967-8835
Financial Aid	967-6104
Food Services	967-6101
Health Occupations	967-6107
Human Resources (Personnel)	967-6502
Lebanon Center	451-1014
Physical Education/Athletics	967-6109
President's Office	967-6100
Registration	967-6105
Telephone Registration	926-0664
Safety & Security Services	967-6552
Student Job Placement	967-6102
Student Programs/Activities	967-8831
Sweet Home Center	367-6901
Telephone Registration	926-0664
Theatre Box Office	967-6504
Training & Bus. Devel. Center	967-6112
Transcripts	967-8801



1967-1992: LBCC Celebrates 25 Years of Offering Quality Educational Choices to Community

The idea of colleges to fill the gap between high schools and universities was recognized as early as 1947. At that time a statement released by the President's Commission on Higher Education for American Democracy stated, "if the country were to fulfill its role as the world's leading advocate for democracy, the nation must provide increased educational opportunity at the post-secondary level." The times were ripe, too. World War II had just ended, and many servicemen were returning home, ready to use their GI Bill to get an education.

The community college system has continued to grow rapidly since the war, and as people's needs changed, so did the community colleges. Today, most community colleges are comprehensive educational institutions. They offer vocational/technical degrees and certificates; two-year transfer programs; developmental education programs for people who need help with basic reading, writing and math skills; and continuing education programs for people who do not plan to pursue a degree but want to upgrade their job skills or enrich their lives with classes of their choice.

In order to serve such diverse needs, however, the community college must provide accessible education at low cost within the area it serves. This was the goal 25 years ago with the creation of Linn-Benton Community College.

1960: Legislature sets aside money for community colleges

The door for having a community college in the mid-Willamette Valley was opened in 1960. That year, the Oregon legislature passed a bill to set aside money for development of community colleges throughout the state. By 1963, the Linn County Chamber of Commerce and community leaders in Benton County were exploring the possibility.

Local college boosters commission study

In 1964, that group commissioned the Bureau of Education Research in the School of Education at the

LBCC Presidents, past and present; Dr. Eldon Shaffer 1967 - 70, Dr. Ray Needham 1970 - 81, Dr. Thomas Gonzales 1981 and Dr. O. Robert Adams, who twice served as interim President.

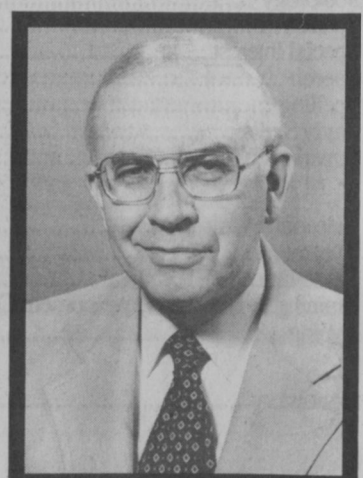
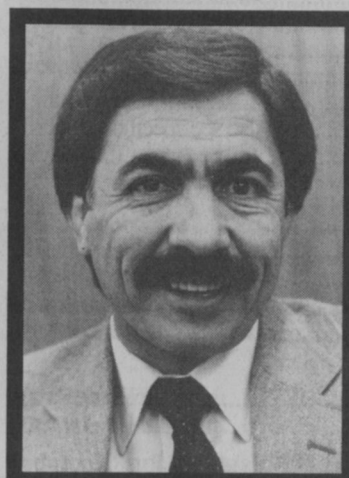

University of Oregon to do a study to see if a need existed for a community college in the Linn-Benton area. The basic recommendation of that report was that "a community college facility for the Linn-Benton area is needed, is feasible and should be established."

The Bureau cited, among others, the following factors that warranted creation of a community college in the two counties: "the rising cost of education, the inability of many students to meet university requirements...the rising demand for trained labor and the lack of any vocational training in the area."

To meet the post-high school education needs of the area, the Bureau went on to recommend four areas of instruction: vocational-technical preparation, adult education, lower division college transfer and general education.

Linn and Benton County voters approved forming college district

The report got the ball rolling and on Dec. 6, 1966, the Linn-Benton Education District was formed. The newly elected Board of Education held its first meeting on Dec. 20, 1966, at the Ratskellar Restaurant on Pacific Blvd. in Albany (now the Hereford Steer Restaurant). That first board included Dan L. Ashton, Sweet Home - Zone I; Russell W. Tripp, Albany - Zone II; Ken J. Purdy, Scio - Zone III; Glen Huston, Lebanon - Zone IV; Robert I. Hadland, Shedd - Zone V; and Herbert Hammond and Loren J. Smith, both of Corvallis - Zones VI and VII.

In the spring of 1967 another election approved the college's first budget. Dr. Eldon Schafer was appointed LBCC's first president, and on Sept. 25, 1967, a limited evening class schedule began.

Former dean and current board member recalls early days

Dr. O. Robert "Bob" Adams, the college's first dean of instruction and now an elected member of the LBCC Board of Education, remembers those first days.

He started at LBCC in 1968 when the college went from evening to full-time operation. He said that the big challenge was finding a place to conduct all the classes. The first move was to rent space in the old Capital Business College on First Street in downtown Albany. The college needed more space, so LBCC bought out the business college, including the office equipment needed to teach students in business and secretarial courses. LBCC used the business college building for three years.

The college also expanded into the second floor of Albany's First Baptist Church and later rented modular units, which were placed on property at Albany's city swimming pool, Adams said. These units were later moved to the present site of the main campus. Other classroom space was rented in district high schools, where most of the adult education classes were held. Specifically, Adams remembers an auto shop in Lebanon and a welding shop in downtown Albany. When the Environmental Protection Agency became interested in training people in water/wastewater management, the college set up that program in an old photo lab, also in downtown Albany.

(continued on page 81)

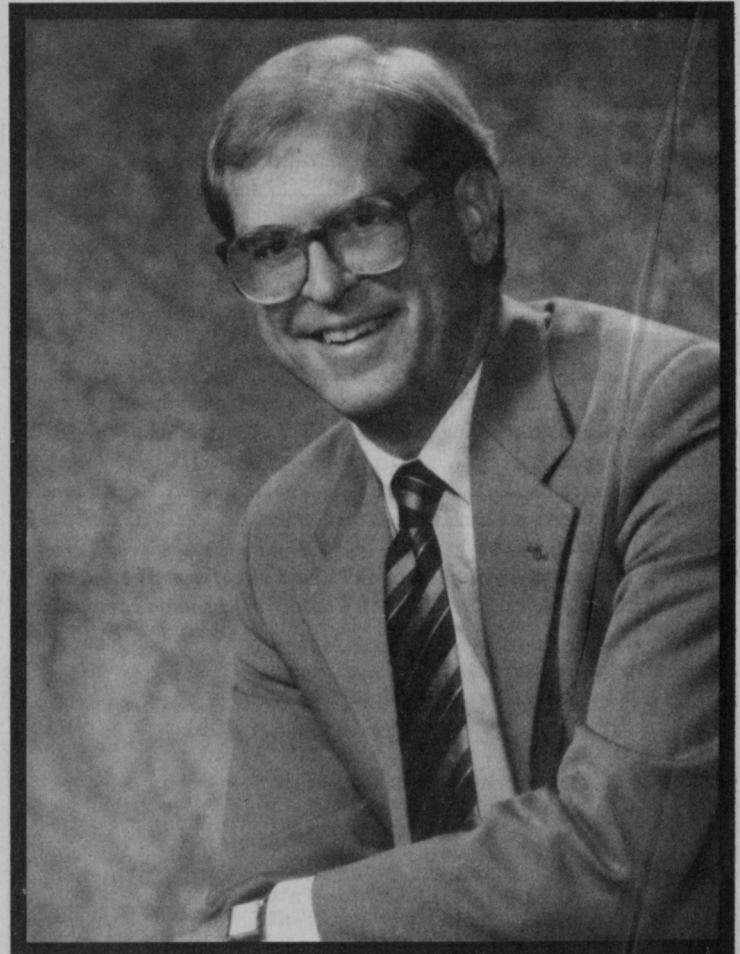

Current LBCC President, Jon Carnahan

Term Calendar

Spring Term 1992

Appointment cards available at Registration counter for fully admitted students continuing from Winter Term.....	Feb. 24 - March 6
Registration by appointment Fully admitted students continuing from Winter Term S - Z March 9; A - E March 10; F - K March 11; L - R March 12.	
Registration for fully admitted students who missed appointments	March 13 - April 3
Add/Drops begin for students already registered	March 13
Registration for fully admitted students returning after an absence	March 13 - April 3
New fully admitted student advising/registration	March 16, 17, 23, 24, 27
Night Owl (Evening) group advising/registration (6-7 p.m.)	March 16
Extended Learning registration begins at centers	March 9
Open registration	March 18 - April 3
Telephone registration	March 18 - April 3
Registration begins at the Extended Learning centers for regular campus classes**	March 19
Spring Term Classes Start	March 30
Late fee of \$2 per day begins for full-time students	March 30
Last day to register full time or add up to full time	April 3
Instructor signatures required for second-week registration beginning	April 6
Last day to register part time or to add a class if already full time	See part-of-term table
Last day to withdraw without a "W"	See part-of-term table
Last day to drop with a 95% tuition refund	See part-of-term table
Last day to drop	See part-of-term table
Last day to request P/NP option	See part-of-term table
Memorial Day Holiday	May 25
Final exams	June 8 - 10
Graduation	June 11
Last day of Spring Term	June 12
Tentative dates for Summer Term early registration by appointment for fully admitted students continuing from Spring Term	May 18 - 20 (no appointments)
Open registration	Begins June 15
Summer Term begins	June 22

** Registration at the Albany Center in Takena Hall for main campus classes is only when the Registration Counter on the main campus is closed.

Office Hours

Campus Registration Office

Regular office hours	8 a.m. - 5 p.m.
Registration hours:	
Regular Registration counter hours	8:30 a.m. - 4 p.m.
March 9 - 12	By appointment only
March 13 - 17 (Monday through Friday).....	8:30 a.m. - 4 p.m.
March 18	8:30 a.m. - 7 p.m.
March 19 - 27 (Monday through Friday).....	8:30 a.m. - 4 p.m.
March 30 - April 10	
Monday - Thursday	8:30 a.m. - 8:30 p.m.
(Clerk on duty at Albany Center when Registration counter closes.	
Installment Payment not available after 4 p.m.)	
Friday	8:30 a.m. - 4 p.m.

Telephone Registration (926-0664)

March 18, 19, 30, 31 & April 1, 2	1 p.m. - 7 p.m.
March 20 - 27, April 3	1 p.m. - 4 p.m.

Extended Learning Centers

Office hours for LBCC Extended Learning centers are listed on the first page of each center's section. Open hours for labs, such as the Computer Lab, Electronics Lab and Business Technology Lab at the Benton Center and the Business Technology Lab at the Lebanon Center, are listed within each center's class listings.

Closure Days

All main campus offices and Extended Learning centers will be closed May 25 for Memorial Day. Some offices will be closed for half-day Inservice training on May 7 and 14. Hours and offices will be announced later.

IMPORTANT:

Please read this information before planning your schedule of classes or registering.

All LBCC credit classes, except Adult High School Diploma, whether lower-division transfer or vocational/technical non-transfer, are taught as college-level courses.

Courses with letter prefixes apply toward LBCC degrees and certificates. Vocational/technical courses are numbered 1.000 through 8.999. These courses generally are not transferable to a four-year college or university. There are some exceptions to this rule, however. Students should see an advisor concerning the transferability of vocational/technical courses.

Courses with 100 and 200 numbers are college-transfer courses. Courses with numbers between 100 and 199 are considered freshman-level courses, and those numbered 200-299 are considered sophomore-level courses.

Courses with decimal points in them and courses with numbers below 100 are not college transfer courses. For example OA 2.530 or MTH 20 probably would not be accepted by a four-year institution.

Some programs require specific courses for satisfying some of the General Education Requirements. Be sure to see your advisor to make sure the courses you select meet the requirements of your program.

General Education Requirements for Associate Degrees



Students should refer to the current LBCC Catalog, "General Education Requirements" section, for information about courses that fulfill General Education Requirements.

Generally, classes that offer a total of five (5) hours of lecture and five (5) hours of individual hands-on experience on the computer (or at least one credit hour) will apply toward the Computer Competency requirement. For a list of these classes, contact the Academic Affairs Office, room 101, College Center, or the Admission Office, room 115, Takena Hall.

A complete list of classes that will fulfill the Perspectives requirement for the Associate of Science degree is available from the Academic Affairs Office, Counseling Center and Division/Department offices.

All students are encouraged to meet with their advisor or a counselor when planning their schedules and for assistance in determining which courses fulfill specific requirements.

Alcohol- and Drug-free Program

In compliance with Public Law 101-226, Linn-Benton Community College maintains an Alcohol- and Drug-Free Program to inform students and staff of the risks and penalties associated with the use of alcohol and other drugs. To maintain a drug-free workplace, the college established an Alcohol and Drug Awareness program for students and staff. A pamphlet covering LBCC Drug and Alcohol policies is distributed to staff. The policies also are published in the Schedule of Classes (see p. 92) and the college catalog. Anyone wanting additional information should contact the Associate Dean of Student Services or the LBCC Human Resources Office, 6500 SW Pacific Blvd., Albany, OR 97321-3779.

Non-Discrimination Policy

Linn-Benton Community College maintains a policy of non-discrimination and equal opportunity in employment and admissions without regard to sex, race, color, creed, national antecedents, handicap, economic need or age. Questions or concerns related to affirmative action, non-discrimination or equal opportunity should be directed to the Human Resources Office, College Center - room 108, Linn-Benton Community College, 6500 SW Pacific Blvd., Albany, OR 97321-3779. Telephone: 967-6502.

Records Information

In accordance with the Family Education Rights and Privacy Act, LBCC considers the following to be directory information — student's name, address, telephone listing, major field of study, participation in officially recognized activities and sports, weight and height of athletes, school or division of enrollment, degrees and awards received. Students who do not want to have this information released by the college must complete a directory delete form in the Registration Office.

Schedule/Catalog Information

The information contained in the current LBCC quarterly schedule of classes and the college catalog reflects an accurate picture of Linn-Benton Community College at the time of publication. However, conditions can and do change. Therefore, the college reserves the right to make any necessary changes in the matters discussed herein, including procedures, policies, calendar, curriculum, course content, emphasis and cost. Students enrolling in classes at LBCC shall be subject to rules, limits and conditions set forth in the current catalog, schedule of classes and other official publications of this institution.

LBCC Board Members

- Mr. Joseph Novak, Chairman Albany
- Dr. O. Robert "Bob" Adams Corvallis
- Mr. Robert "Bob" Danielson Sweet Home
- Mr. Dave Schmidt Albany
- Mr. Richard Wendland Philomath
- Mr. Karl Wise Lebanon
- Dr. Thomas Wogaman Corvallis

8 Registration & Academic Information

NEW FULLY ADMITTED STUDENTS REGISTRATION INFORMATION STUDENTS PLEASE READ and complete the following scheduling directions:

1. Fill out the top half of the Registration Request Form:

SAMPLE:

COUNSELOR / ADVISOR SIGNATURE _____ VETERANS _____ ADDR / BIO OK CLERK _____

LBCC REGISTRATION REQUEST FORM

FALL WINTER SPRING SUMMER

SOCIAL SECURITY NUMBER _____

DATE _____

BIRTH DATE _____
MO / DAY / YEAR

PLEASE PRINT

NAME _____ LAST NAME FIRST NAME MIDDLE NAME MALE FEMALE

ARE YOU A UNITED STATES CITIZEN? YES NO MAJOR CODE IF WORKING TOWARD DEGREE OR CERTIFICATE _____

IF NO, TYPE OF U.S. VISA _____ ARE YOU A VETERAN OF THE U.S. ARMED SERVICES? YES NO

HAVE YOU ATTENDED LBCC BEFORE? YES NO ARE YOU ATTENDING UNDER VETERANS BENEFITS? YES NO

PERMANENT ADDRESS: (not P.O. Box or Drop)

NUMBER AND STREET _____ CITY _____

COUNTY _____ STATE _____ ZIP _____ PHONE (HOME) _____

ALTERNATE ADDRESS: (optional) MAILING BUSINESS PHONE (WORK) _____

NUMBER AND STREET _____ CITY _____

COUNTY _____ STATE _____ ZIP _____ PHONE _____

The following information is required on Federal reports and affects funding which allows us to maintain lower tuition charges.

Your **ONE MOST IMPORTANT** reason for attending LBCC is:

- (1) To work toward a four year degree.
- (2) To obtain a technical degree or certificate.
- (3) To improve, update or gain skills in a technical area without seeking a degree or certificate.
- (4) For personal use (recreation / leisure, self development).
- (5) To improve writing, math or reading skills.

YOUR BEST ESTIMATE of the length of time you will have spent when you have completed your goal at LBCC is:

- (A) One term or less
- (B) Two terms
- (C) One year
- (D) Two years or more

This information is required for institutional compliance with the Civil Rights Act of 1964.

Ethnic data:

- (W) Non-Hispanic White
- (B) Black Non-Hispanic
- (S) Hispanic
- (A) Asian or Pacific Islander
- (I) American Indian or Alaskan Native
- (O) Other

Disability data:

Do you have a physical or learning disability? Yes No

If so, do you wish to have special assistance? Yes No

Your cooperation is appreciated.

2. Your advisor or a counselor will help you select classes most appropriate to your needs and abilities. New full-time students must have an advisor's or a counselor's signature before they can register. You may begin filling in the Registration Request Form with desired classes, if you know which classes you need. Check the class schedule for times and classes. The course reference number (CRN) is the third number in the schedule. This number tells the Registrar the time and day the class is offered. When choosing classes, observe other information in the class schedule, such as footnotes, location, lab fees, number of weeks the class meets, etc. See sample on next page.

SAMPLE:

PHYSICAL EDUCATION & HEALTH (967-6109)

HE112	01	20398	EMERGENCY FIRST AID	1	OPT	S	0800a-0350p	Z	01/11	1	AC-127	GJOS	STAFF
HE125	02	20396	OCCUPATIONAL SAFETY	3	OPT	F	0800a-1050a	1	01/10	12	T-213	BAKLEY,D
HE207	01	20349	STRESS MANAGEMENT	3	A-F	TR	1230p-0220p	S	01/07	8	IA-227	CROSMAN,A
PE180G	01	20802	ADV VOLLEYBALL	1	OPT	MWF	0200p-0350p	8	01/06	6	AC-130E	ROBBINS,K

COURSE #	SEC #	CRN	TITLE	CR	DAYS/HOURS							PART OF TERM	LOC	INSTRUCTOR INITIALS, IF REQUIRED	
					M	T	W	R	F	S/U					

- Proceed to the Registrar's window. If any of the classes that your advisor or counselor approved are filled, you have the option of:
 - choosing another class from the approved classes for your degree,
 - registering for fewer credits than you had planned,
 - returning to your advisor or a counselor to help you choose another class,
 - attending the class the first day it meets to see if the instructor will admit you or
 - requesting an overload slip from the instructor and registering for the class if the division approves overloads. Check with the division office for information on overloads.
- You will receive a computer printout of your classes when you have completed registration by paying your fees at the Business Affairs Office, first floor of the College Center (see map below).
- When you are ready to buy your books, you will find the bookstore located next to the entrance to the College Center (CC) across from the Learning Resource Center (LRC).
- You must officially drop or add classes by filling out a schedule change form and presenting it at the Registration window. New students must receive a counselor's signature before adding or dropping a course.

Remember to check with your advisor each term. Failure to do so may mean

- that you may take classes that do not apply to your major;
- you may be *out of sequence* and be delayed in taking needed classes;
- you may not graduate on your anticipated graduation date. Please see your advisor prior to registering each term.

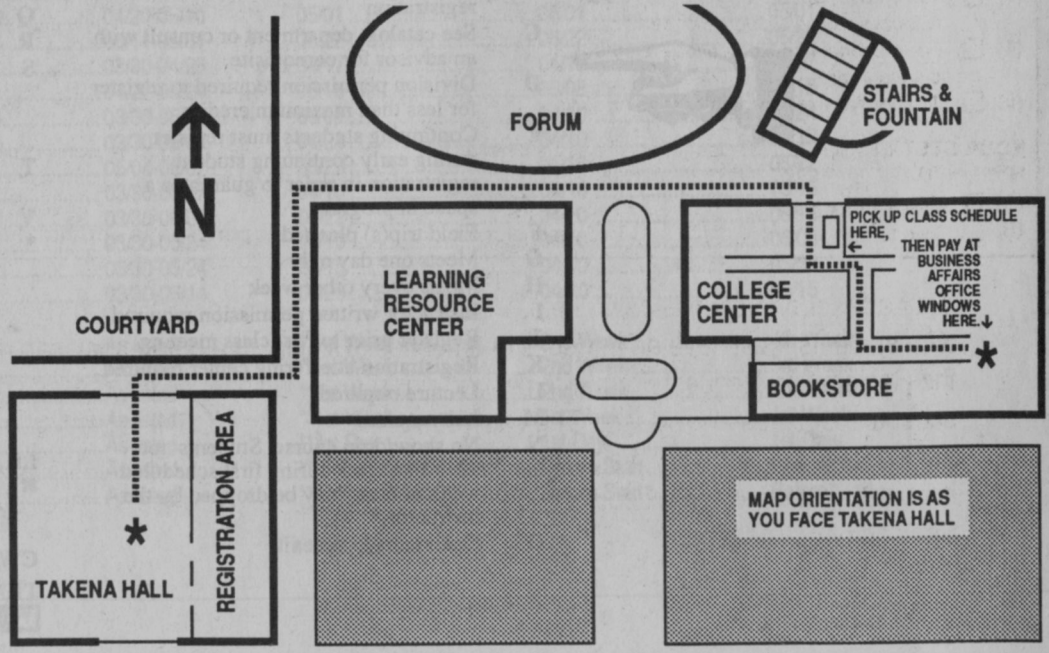

Course #	Sec. #	CRN	Title	Credits	Grade	Days	Time	Part Term	Start Date	# of Wks	Building/Room	Footnotes(s)	Tuition	Instructor
----------	--------	-----	-------	---------	-------	------	------	-----------	------------	----------	---------------	--------------	---------	------------

How to Read the Class Listings



At the top of each page in the sections where classes are listed (Vocational/Technical/College Transfer and Extended Learning) are headings to identify the information you need about each class. An explanation of what each heading means is provided here to help you use the schedule and to register.

Course # indicates the specific course number by which a class is identified. Courses with letter prefixes apply toward LBCC degree and certificate programs. *Courses without alphabetical prefixes, such as 0.123 and 9.123, do not apply toward LBCC degrees and certificates. College transfer courses have 100 and 200 numbers. Courses with numbers lower than 100 are not transferable.*

Courses numbered between 1.000 and 8.999 are vocational/technical courses and generally will not transfer to four-year colleges and universities. There are some exceptions to this rule. Students should see an advisor concerning the transferability of vocational-technical courses.

Sec. # stands for section number. Some classes are offered several times each term. The section number identifies the specific course and when it meets.

CRN stands for course reference number. This is an identifying number for each course and is used in registering and for other procedures.

Credits indicates the number of credits given for the course.

Grade indicates the grading options.

Day(s) indicates the day or days of the week the class meets. The key for days of the week is at the bottom of each page of class listings. TBA indicates "to be arranged."

Time indicates the starting and ending time of each class. Classes that begin at 5 p.m. or after are considered night classes and are indicated with a gray shading in the Vocation/Technical/College Transfer section

Part Term stands for Part of Term. The Part of Term code (either a number or a letter) is important to know for last day to register, refund and withdrawal dates, and when selecting Pass/No Pass.

Start Date indicates the day the class begins.

of Wks indicates the number of weeks the class meets.

Building/Room indicates the building and room number where the class meets. Class location keys are provided for each section of the schedule.

Footnote(s) indicates special requirements and/or supplemental class information. See footnotes listed on this page.

Telephone registrations are not accepted for classes that have footnotes "I," "K" and/or "T" These classes are marked with this symbol ✳.

Footnote Key



- A Special admission procedure
- B \$100 tutorial fee payable with registration
- C See catalog, department or consult with an advisor for prerequisite
- D Division permission required to register for less than maximum credits
- E Continuing students must register during early continuing student registration in order to guarantee a space in program
- F Field trip(s) planned
- G Meets one day only
- H Meets every other week
- I Instructor written permission required
- J Register prior to first class meeting
- K Registration at offering center required
- L Lecture required
- M Lab required
- N No show/drop course. Students not attending class during first scheduled week of class may be dropped by the instructor.*
- O Open entry/open exit
- P See catalog, department or consult with an advisor for prerequisite
- Q Waiver or reduction of tuition and fees
- R Recitation required
- S Seminar fee or lab fee payable with registration (See course descriptions for lab fees in the listings for the Extended Learning Centers)
- T Classes not eligible for telephone registration
- V Variable credit
- * In certain courses designated with the footnote "N," students may be dropped from the course by the instructor for failing to attend class during the first week of class. Generally, these are courses that have limited enrollment due to space or equipment requirements and a large number of students desiring to enroll.
- I,K,T ✳ Classes with an "I," "K" or a "T" in the footnote column are not eligible for telephone registration. Those classes also are marked with this symbol ✳.
- CWE Cooperative Work Experience
- TBA To be arranged by student
- TV Telecourse

Grading System

The following is a summary of the grading system that is used:

- A (Excellent work): 4 quality points per credit
- B (Above average work): 3 quality points per credit
- C (Average work): 2 quality points per credit
- D (Below average work): 1 quality point per credit
- F (Failing work, no credit earned): 0 quality points per credit
- IN (Incomplete work): If a makeup grade is not submitted by the instructor by the end of the following quarter (spring term has to the end of the following fall term), the IN grade will automatically be changed to a "Y" grade. IN grades are not normally awarded in variable credit classes.
- P (Pass): Credit earned, but not computed in GPA
- NP (No Pass): No credit earned, not computed in GPA

- AU (Audit): No credit earned, not computed in GPA
- W (Official Withdrawal): No credit earned, not computed in GPA
- WP (Work in Progress): No credit earned; not computed in GPA
- Y (No Basis for Grade): No credit earned, not computed in GPA

*Grading backup records are kept for one year only. Grades issued prior to that time cannot be reverified.

Grade Point Average (GPA) is calculated by dividing total points by total GPA hours. (Grades not included in GPA: IN, W, Y, P, NP, WP, AU, and repeated grades preceded by R.) Grade reports and transcripts show both current GPA (one term) and cumulative GPA (all classes taken at LBCC).

PART-OF-TERM DEADLINES

(See class listings for Part-of-Term Code)

Part of Term	Description	Class Meets	Last Day to Register	Last Day to Drop for Refund (No "W") (95% refund)	Last Day to Drop or Choose P/NP
0	First Five Weeks	03/30-05/03	04/03	04/10	04/17
1	Full Term	03/30-06/14	04/10	04/10	05/15
2	Second Five Weeks	05/04-07/07	05/08	05/15	05/22
3	First Three Weeks	03/30-04/19	04/03	04/10	04/10
4	Second Three Weeks	04/20-05/10	04/24	05/01	05/01
5	Third Three Weeks	05/11-05/31	05/15	05/22	05/22
6	First Four Weeks	03/30-04/26	04/03	04/10	04/17
7	Second Four Weeks	04/27-05/24	05/01	05/08	05/15
8	First Six Weeks	03/30-05/10	04/03	04/10	04/24
A	*Full Term	03/30-06/14	05/29	04/10	05/15
D	*First Three Weeks	03/30-04/19	04/10	04/10	04/10
E	*Second Three Weeks	04/20-05/10	05/01	05/01	05/01
F	*Third Three Weeks	05/11-05/31	05/22	05/22	05/22
G	*First Four Weeks	03/30-04/26	04/17	04/10	04/17
H	*Second Four Weeks	04/27-05/24	05/15	05/08	05/15
I	*First Six Weeks	03/30-05/10	05/01	04/10	04/24
K	*First Five Weeks	03/30-05/03	04/24	04/10	04/17
L	*Second Five Weeks	05/04-06/07	05/29	05/15	05/22
M	First Ten Weeks	03/30-06/07	04/10	04/10	05/15
N	*First Ten Weeks	03/30-06/07	05/22	04/10	05/15
S	First Eight Weeks	03/30-05/24	04/10	04/10	05/08
T	*First Eight Weeks	03/30-05/24	05/15	04/10	05/08
U	*Full Term TBA	03/30-06/14	05/29	04/10	05/15
Y, Z	Other				
	Six or Seven Weeks	As listed	**1st Week	2nd Week	4th Week
	Four or Five Weeks	As listed	**1st Week	2nd Week	3rd Week
	Three-Week Class	As listed	**1st Week	2nd Week	2nd Week
	Two-week Class	As listed	**1st Week	1st Week	1st Week
	One-week Class	As listed	**1st Day	1st Day	1st Day
	One-weekend Class	As listed	** Before Start	Before Start	Before Start
	One-day Class	As listed	** Before Start	Before Start	Before Start

* Open-entry Class

** but no later than 05/29

Registration Information



This schedule of classes is for selection of Spring Term classes only. To choose a program of study (curriculum), students should use the college catalog and consult with their advisor or counselor.

Students registering for 12 or more credits or receiving financial aid must be admitted to the college. Others may register without being admitted. A Social Security number is required for positive identification of records. An identification number may be requested from the Registration Office for students not possessing a Social Security number.

Registration forms are available in the Registration lobby in Takena Hall and at all LBCC Extended Learning centers. Using this Schedule of Classes, please fully complete your form. Be sure to check the list posted in the Registration lobby and at all the centers for filled, cancelled or changed classes. Take the completed form to the Registration counter or to the center where you will be taking the class.

Tuition

You must pay your tuition the same day you register. Pay your tuition at the Business Affairs Office, first floor of the College Center. *Extended Learning Centers:* Pay at the center when you register.

An Installment Payment Plan is available. Please see the Tuition information on page 14. If for some reason any portion of the payment is invalidated, such as a non-sufficient-funds check, the student's registration may be cancelled.

Part-time Students

Part-time students can call the Telephone Registration number (926-0664) during the Telephone Registration time period and use their VISA, MasterCard or prearranged Purchase Order for payment.

Faculty Advisors

Faculty advisors and division chairpersons are not available during break weeks. Students needing instructor and/or division approval should secure it prior to those times.

Attendance doesn't equal enrollment

Students who have not officially enrolled in compliance with the dates appearing in the Class Schedule will not receive credit nor will they be given any special consideration for registering in a class merely because they have been attending unofficially.

Questions?

Anyone having questions about registering for LBCC classes should call the Registration Office, 967-6105. Anyone needing information about being admitted to the college should call the Admissions Office, 967-6106.

New Full-time Student Registration

(12 or more credits)

Step 1--Fill out an Application for Admission at the Admissions Office in Takena Hall and pay the \$20 application fee at the Business Affairs Office, first floor in the College Center.

Step 2--If applying for admission directly from high school or within one year of graduation from high school, provide the Admissions Office with proof of graduation.

Step 3--Take the Placement Examination. (Contact Student Assessment Center in Takena Hall for an appointment, 967-6553.)

Step 4--Prior to the beginning of the term, you will receive a "Notice of Admission" telling you the date and time to come for the required advising and registration appointment. If you have not received your "Notice of Admission" by the week before classes begin, contact the Admissions Office, 967-6106.

Step 5--After advising, take your completed Registration Request Form (signed by your advisor or counselor) to the Registration counter.

Step 6--After you have registered, proceed to the College Center (first floor) to pick up your printed schedule and pay your fees at the Business Affairs Office.

Continuing Fully Admitted Student Registration

Continuing from Winter Term

You may register early by appointment (before the open registration period) or you may register with the rest of the students during the open registration period.

Your early registration opportunity is determined by the first letter of your last name, using a rotating alphabetical system. For Spring Term 1992, the dates are:

March 9	S - Z
March 10	A - E
March 11	F - K
March 12	L - R
March 13	A - Z

(no appointment needed on March 13)

Step 1--Pick up your appointment card at the Registration Office between 8:30 a.m. and 4 p.m. February 24 - March 6 or send *self-addressed stamped envelope* to have an appointment card mailed to you.

Step 2--Bring your completed Registration Request Form and your appointment card to the Registration counter at your appointed day and time.

Step 3--Proceed to the first floor of the College Center to pick up your printed schedule and to pay your fees at the Business Affairs Office.

Returning Full-Time Student Registration

Returning after an absence

You may register early before the open registration period, or you may register with the rest of the students during open registration. Early registration time for full-time students returning after an absence:

Spring Term 1992 -- March 13, 16, 17

Step 1--Pick up a Registration Request Form in the Registration lobby.

Step 2--Bring your completed Registration Request Form to the Registration counter.

Step 3--Proceed to the first floor of the College Center to pick up your printed schedule and pay your fees at the Business Affairs Office.

Night Owl Students

Evening degree & certificate

New students who are fully admitted and working toward a degree or certificate through the Night Owl Program will have a new student orientation at 6 p.m. on March 16. Continuing fully admitted students in the Night Owl Program may register either by appointment March 9 - 13, along with other fully admitted students, or at the Night Owl Registration at 6 p.m. on March 16, or during the regular open registration which begins March 18.

Part-time Student Registration

11 or fewer credits

All students receiving financial aid **must** complete the admissions process explained in the LBCC Catalog.

(If you have been fully admitted to LBCC prior to this term, you may follow instructions for full-time students. Part-time students may apply for admission, even if they have no intention of attending full time.)

Part-time students may register in one of four ways:

(1) At the main campus Registration counter beginning March 18.

(2) By Telephone Registration. Call 926-0664. (Refer to Telephone Registration (next column on this page for details).

March 18, 19, 30, 31, April 1, 2 .. 1 p.m. - 7 p.m.
March 21, 23 - 27, April 3 1 p.m. - 4 p.m.

Telephone Registration is by VISA or MasterCard only. Businesses who have prearranged to do so may use a Purchase Order number.

(3) At one of the four Extended Learning Center offices (Albany, Benton in Corvallis, Lebanon and Sweet Home):

- For regular campus credit classes: beginning March 19.

- For Extended Learning credit and non-credit classes:

Registration for Extended Learning classes only begins at the Albany, Benton (Corvallis), Lebanon and Sweet Home centers on March 9. Hours for each center are listed on the first page of the center's section.

(4) For Extended Learning classes, you may register in class during the first or second class meeting, unless a "J" footnote indicates that preregistration is required.

During the second week of classes, the instructor's written permission is required on all registrations. (Second-week registration is open to part-time students only.)

See the "Last Day to Register" on the Part of Term Deadline table (page 11) for deadlines to register for open-entry classes.

Late Registration

Open-entry Classes

Telephone Registration



LBCC offers telephone registration for **part-time students** (11 or fewer credits). Tuition must be paid by VISA or MasterCard. Classes eligible for telephone registration: All classes except those marked with this symbol ✱. (These are classes with "I," "K" or "T" footnote [s].)

How to register by phone:

(1) Call 926-0664 March 18-31 and April 1-3. (See Term Calendar page 6 for hours)

(2) Give the operator

- your Social Security number
- your name, address, phone and birthdate
- the Course Reference Number (CRN) of the class you want to take
- your VISA or MasterCard number and expiration date.

(3) Maximum of two students per phone call.

(4) Businesses who have prearranged through the LBCC Business Affairs Office to do so may use a Purchase Order number.

(5) A \$1 non-refundable telephone fee will be charged.

(6) If you register for credit classes by telephone, you may stop by the Registration Office to pick up your student body card. Cards are issued for Recreation Room equipment usage, student discount at LBCC events, library, computer lab and check cashing at the Business Affairs Office.

Academic Information

Adding or Dropping Classes

To add or drop a class, a Schedule Change Form must be presented at the Registration Office or one of the Extended Learning Center offices and any additional tuition paid. Adding classes after the first week requires the instructor's written permission. When a class is dropped within the refund period, 95 percent of the tuition may be transferred to another class. Tuition paid for classes dropped after the refund period cannot be credited toward another class. See the *Last Day to Drop For a Refund* on the Part of Term table (page 11) of this schedule.

Students who stop attending without giving written notice to the Registration Office within the refund period will forfeit all claims to refunds and will be responsible for their grade in the class and for any installment payment commitment. See refund section for specific refund dates and amount.

Advising

Personal assistance in planning a schedule of classes is available to all students, whether part time or full time, through the Student Advising Program. Newly admitted students will be assigned by their major course of study. Advisors and their office numbers are listed, according to major, on the inside back cover of this schedule. Contact the Counseling Center in Tadena Hall with any questions.

Auditing Classes

Students may enroll as auditors on a space-available basis after the first day of the class. Audit must be declared at the time of original registration. Once declared, audit may not be removed for any reason. Charges for auditing are the same as for regular credit enrollment. Students must submit an "Audit Request Form" to the Registration Office at the time of registration. Audit status cannot be granted at a later time.

The final grade assigned a student with audit status shall be based solely on classroom attendance and may be entered as an AU or a Y at the discretion of the instructor. The instructor has the right to require 100 percent attendance when audit status is requested.

Cancelled Classes

Classes may be cancelled due to low enrollment. Tuition paid for a cancelled class may be transferred to another class (subject to space availability and instructor approval requirements) or will be refunded.

Credit by Examination

Presently enrolled students (6 or more credits) who believe they have mastered the material presented in courses listed on the Linn-Benton Community College Course Challenge List may apply for Credit by Examination. For further information, please request an outline of Credit by Examination procedures and a Course Challenge List from the Student Assessment Center in Takena Hall.

Financial Aid



Grants, loans and scholarships may be available for those wanting to attend college but who cannot afford the cost. New or continuing students taking six or more credit hours may qualify for financial assistance, which then can be applied to tuition, books, supplies and/or living expenses. Because the application process can take from four to ten weeks, those interested are urged to apply for aid as early as possible. Applications will be mailed upon request. They are available at the Financial Aid Office in Takena Hall, room T-119, phone 967-6104, between 8 am - 5 pm.

Individual evening appointments are available on request. Students receiving financial aid must have completed the admission process, whether full time or part time.

Overload Credits

Students registering for more than 20 credits in a term must have the written approval of a counselor.

Pass/No Pass Grading

Certain courses listed in the schedule have an "OPT" designation in the "Grade" column. Students in these classes have the option of taking the course for the usual letter grade or taking it on a pass/no pass basis. Students in these courses may submit a P/NP Option Form to the Registrar's Office by the appropriate date listed in the Part of Term table (p. 11). Courses listed in the schedule with "P/NP" in the Grade column are those where only pass or no pass grades are issued.

Note: The maximum number of "P" credits allowed toward an LBCC degree will be 16 credits, not including those with mandatory P/NP grading. Students are advised to consult with their advisor or a counselor before deciding to choose the P/NP option.

It is the student's responsibility to check the Class Schedule to determine whether or not a class has the pass/no-pass option. Requests submitted in A-F classes will not convert grades to P/NP.

Refunds

To receive a refund, a signed Drop Form must be received in the Registration Office or one of the Extended Learning Center offices within the refund period shown in the Part of Term table (p. 11). Refunds for part-time students are 95 percent of tuition. Refunds for full-time students who drop below 12 credits are the difference in tuition less 5 percent of each dropped credit class. Lab fees are refunded upon request of the instructor only.

Classes cancelled by the college are refunded at 100 percent or the tuition is transferred to another class if the student so requests.

If a class is dropped after the refund deadline, the tuition is not refundable. Students who stop attending without giving written notice to the Registration Office within the refund period forfeit all claims to a refund and are responsible for their grade in class and for any installment payment commitment.

Tuition & Fees

Full payment of tuition is required at the time of registration. Students whose tuition is to be paid by a special program, agency or financial aid award must confirm the credit with the Cashier the same day as registering. The Cashier is located in the Business Affairs Office, first floor of the College Center.

Tuition and Fees for Spring Term 1992

	Oregon Residents	Out-of State	Foreign
Per Credit	\$ 26	\$ 107	\$ 121
12-20 Credits	312	1,284	1,452

Tuition for non-credit classes

The tuition for non-credit classes is based on the number of hours an instructor is furnished. The charge is listed with each class.

Tuition reduction for the unemployed

Tuition reduction for the unemployed is for part-time students who are receiving unemployment insurance compensation or who are available and seeking work. These students may qualify for a 50 percent tuition reduction for two classes with a maximum of 8 credits. The tuition reduction applies to credit classes only. Ask for an Unemployment Tuition Reduction form at the Registration Office or at LBCC's Extended Learning centers. Before registering, see waiver form for limitations.

Golden Age Program

The Golden Age Program provides opportunity for people 62 years of age or older to participate in college classes for one-half tuition. The discount does not apply to material or lab fees.

Transcript Fee

The fee for an official transcript copy — \$2 per copy including first copy, and \$1 per each additional copy if ordered and sent at the same time. Student copy — \$.50 per copy. Transcript orders require up to 72 hours for processing.

Tuition Payment

In order to validate the registration transaction at LBCC, students must pay the assessed tuition and fees or confirm with the Cashier in the Business Affairs Office, first floor of the College Center, on the day they register that a credit has been previously arranged by a special program, agency or financial aid award.

An Installment Payment Plan is available to all LBCC students registering for more than three credits. A down payment equivalent to three credit hours, plus a \$7 installment fee, is required at the time of registration. This service is available at the Business Affairs Office. If for some reason any portion of the payment is invalidated, such as a non-sufficient-funds check, the student's registration may be cancelled.

Veterans' Benefits

Students receiving benefits under the GI Bill, Veterans' Vocational Rehabilitation or as a veteran's dependent must start the necessary paperwork themselves each term in order to receive their benefits. Assistance is available in the Office of Veterans' Affairs (at the Financial Aid Office) in Takena Hall. Call the Financial Aid and Veterans Office at 967-6104 for additional information.

Withdrawal from School

Students who cannot attend classes should officially withdraw from school. The last day to officially withdraw from school Spring Term 1992 is shown in the Part of Term table (p. 11). Students who withdraw and expect a refund of tuition must comply with the dates listed in the column headed "Last Day to Drop for a Refund."

Student Services Information

Adult Basic Education

Adults wanting to complete their high school education or improve high school-level skills can do so at LBCC. Small, informal classes in Adult Basic Education (ABE) are offered days and evenings throughout the district. They are free and cover English, math, social studies, science and literature. Individuals may enroll at any time during the term and complete individualized study programs at their own pace. A competency-based Adult High School Diploma (AHSD) and classes for the General Education Development (GED) equivalency certificate are available. Check the ABE/GED listings for offerings on the main campus and at the off-campus Extended Learning in the schedule for the classes near you or call the Student Development Office, 967-8836.

Assessment Center

The Student Assessment Center, located on the second floor of Takena Hall, offers the GED testing program to residents who have not earned a high school diploma. LBCC also participates in the College Level Exam Program (CLEP), which provides a way for students to earn college credit for

non-classroom experience. Career interest and personality inventories are given upon counselor referral, along with a variety of other guidance tools. The Student Assessment Center also administers the Placement Test as part of LBCC's admissions process and, upon request, similar tests required by other programs. For more information, call 967-6553.

Bookstore

The LBCC Bookstore carries texts and supplemental readings for courses taken on the main campus. Books for classes offered at LBCC Extended Learning centers are available at the centers only, not at the main LBCC Bookstore. Also available are art and school supplies, stationery, novelty items, magazines and general interest books. The Bookstore is in the College Center, phone 967-6503. Bookstore hours are 8 a.m. - 4:30 p.m. Monday-Thursday and 8 a.m. - 4:30 p.m. Friday. **Book Buy Back** for Spring Term will be 8:30 a.m. - 4 p.m. June 8 and 9 and 11 a.m. - 7 p.m. June 10 in the Willamette Room, second floor of the College Center. The Book Buy Back for June 11 and 12 is 8:30 a.m. - 4 p.m. at the Bookstore Return Window. Wholesale book buy backs are done daily at the bookstore side door (in the hallway of the College Center). The Extended Learning centers provide the service of selling books required for classes offered in those locations.

Bus Systems

The Linn-Benton Loop System provides service between Albany, LBCC, Corvallis and Oregon State University. "Park and Ride" locations, where bus riders can park their cars, are available in Albany, LBCC (the south parking lot) and Corvallis. The Albany Transit System provides service from downtown Albany to LBCC. For more information on these two bus systems, call 967-4318. The Corvallis Transit System makes connections with the Linn-Benton Loop bus at 5th and Jefferson and 15th and Jefferson in Corvallis. Call 757-6998 for more information. All three bus systems are handicapped accessible.

Bike racks are provided on the front of Loop buses for use on a space-available basis.

Special express buses traveling directly between Corvallis and the LBCC campus are run late mornings and early afternoons.

Bus schedules are available at the LBCC Albany Center office, first floor of Takena Hall, and the Student Programs office and the Culinary Arts and Food Service office, both on the second floor of the College Center. A bulletin board displaying transit information for the Loop System and Albany Transit is located in Takena Hall (across from the Albany Center).

Loop bus passes may be purchased at the Albany Center on campus or at the city halls in Albany and Corvallis.

Carpools

Students interested in joining a carpool should check with the Student Programs Office on the second floor of the College Center. To sign up as a passenger or a driver, check the Carpool Information Board in the College Center. If you have questions, call 967-8831 and ask for the Carpool Sign-up.

Child Care



Child Care Resource and Referral (CCR&R)
CCR&R is the link that makes the child care system work for parents, child care providers, employers and the community. This system offers help and information to parents seeking child care and is located in Health Occupations Building, Room 203. Parents can access the service by walking in or by calling 967-6501. Available right now thanks to the Associated Students of LBCC!

Family Resource Center

On-site child care for campus families is provided in the Family Resource Center. The center can care for 54 children 2 1/2 years to 5 years of age. If you would like information about this service, please call 967-8833.

Counseling & Career Center

The Counseling and Career Information Center gives assistance in academic, personal and career counseling. The center has a computerized career decision-making program, "Discover," that is available for students and area residents to use. If you have any questions about your schedule, your future or problems of a personal nature, don't hesitate to contact the Center in Takena Hall. Phone 967-6102. The Extended Learning Centers also have counselors to assist students in the outlying areas.

Disabled Student Services

LBCC provides a number of services and programs on campus for disabled students, including special classes, supportive services and aids. For information on any disability-related matter, contact the Disabled Student Services Office, 967-8836.

Students who are unable to stand in line due to physical limitations may obtain a "Handicapped Student Line Reservation Slip" from the Registrar's secretary.

Food Services



The Commons cafeteria and grill are on the second floor of the College Center and are open 7:30 a.m. - 2 p.m. Monday through Friday. The student-run Santiam Room is open Monday through Thursday, serving continuously from 9:30 a.m. to 12:30 p.m. The Camas Room, a snack bar located in Takena Hall, also is available for daily use 8 a.m. - 9 p.m. Monday through Thursday and 8 a.m. - 3 p.m. Friday.

Hearing Impaired Telephone Service

Staff members at LBCC can communicate by telephone with hearing-impaired or deaf community members. If you have a teletypewriter and you have questions about classes or want to make an appointment with a college staff person, call 967-6114. The TTY is located in the Student Development Office.

Job Placement

Full-time, part-time and former LBCC students can get help finding temporary or permanent employment by visiting the Placement Office in Takena Hall. Advice on resume writing and job interviewing is available. Cooperative Work Experience positions also are available. Office hours are 8 a.m. - 5 p.m. Monday through Friday. Call 967-6102.

Learning Center

Students or district residents interested in improving their learning skills can get help from the Learning Center, located on the second floor of the Learning Resources Building. Tutorial services and individualized study labs in writing, math and reading are available. Phone 967-8836 for more information. These services also are provided at the Extended Learning centers in Corvallis, Lebanon and Sweet Home.

Library

LBCC's 50,000 volume library is open to all Linn and Benton County residents. Located on the ground floor of the Learning Resource Center, the library has open stacks for leisurely browsing and a quiet study atmosphere. Periodicals, cassette tapes, audio-visual aids and copying services are available. Library hours for the summer are 8 a.m. - 4:30 p.m. Monday through Thursday. Phone 967-8813. LBCC's Extended Learning centers provide drop box service for the return of LBCC library books and materials.

Printing

The LBCC Print Shop offers convenience printing services for students and staff of the college. The Print Shop is located on the first floor of the Learning Resource Building. Convenience printing orders can be placed between 8 a.m. and 5 p.m. Monday through Friday.

Student Insurance Coverage

Occasionally students will incur injuries or loss of property while participating in Linn-Benton Community College classes or activities. Tuition and fees paid to LBCC **do not** include medical/dental/disability or theft insurance.

As a service to LBCC students, the college makes available an insurance program in which students may elect to participate. Information can be obtained from the Registration Office in Takena Hall.

For a few classes, arrangements have been made in advance for workers' compensation coverage. This is not automatic and requires prior arrangement with the Business Affairs Office. LBCC also furnishes a limited secondary medical plan for athletes in varsity programs. Both workers' compensation and athlete insurance programs are very specific in applications covering relatively few students.

Registered students at Linn-Benton Community College are not covered by health insurance, accident insurance or by workers' compensation insurance. Further, the college does not provide insurance coverage for tools or personal property that students may lose to theft or may be damaged by vandalism.

Student Programs

The college encourages activities that complement a student's academic program. The Associated Students of LBCC organization provides opportunities for students to serve on college committees, participate in student government and earn credit for participating in leadership activities that enhance student life. Co-curricular clubs and activities available to students include areas such as journalism, welding, engineering, wastewater technology, nursing, animal technology, drama, music, intercollegiate athletics, dental assisting, DECA, culinary arts, graphics arts, diesel, data processing, horticulture, racing performance and business management. Extra-curricular activities include Ski Club, International Students, Native American Students, religious affiliations, dances, lunchtime entertainment and intramural sports.

Student activities, organizations and sports are open to all students. For more information about student activities, contact the Student Programs Office, room 213 in the College Center Building, 967-8831.

Women's Center

The female student population at LBCC is a diverse group. Their goals vary. Some are earning GED's, some are in vocational-technical training programs and others are planning to transfer to a four-year college or university. One thing they all have in common, however, is an open invitation to visit and use the services of the LBCC Women's Center.

The Center offers: *Scholarship Information* - Listings of currently available private scholarships for women of all ages and in many career areas; *Information and Referral Services* - comprehensive campus and community referral service to assist the student in finding answers or at least finding the right place to ask questions; *Library* - an expanding collection of books, periodicals and resource files that are checked out to students and non-students free of charge; *Peer Support and Advising* - available by appointment or on a drop-in basis plus support groups that meet regularly with the Center acting as a advocate on issues of concern to women; *Programs* - offered throughout the academic year, such as brown bag lunchtime discussions on a variety of issues.

A lounge with a coffee bar is available for study and informal gatherings.

Call Marian Roberts, coordinator, 928-2361, ext. 321, or the Women's Center, 928-2361, ext. 377, for more information.

Inclement Weather or Other Emergency Closure



Final Exams Schedule

Linn-Benton Community College classes will not be held on the main campus or through the Community Education centers if the college is closed because of bad weather, hazardous driving conditions or other emergency conditions. Please listen to your local radio station for closure announcements. College officials will call the stations before 6:30 a.m. if the college is going to be closed that day. Also, if the college is going to be closed, an announcement will be available by calling LBCC's switchboard, 928-2361. If you get a busy signal, keep trying. The busy signal means that someone else is listening to the recording.

The final exam schedule is based on the first day of the week a class meets. That is, if you have a class that meets Monday, Tuesday, Wednesday, Thursday at 9 a.m., you would look in the final exam schedule under Monday, Wednesday, Friday at 9 a.m. Your final exam would be 10 a.m. - noon on Monday of final week. If you are in doubt about when your final exam is scheduled, be sure to ask your instructor.

- WR 121 English Composition exams will be Monday, noon - 1 p.m., and Tuesday, 11:30 a.m. - 12:30 p.m. Students must test both days.
- All night classes will test on the final night of the class.
- Saturday classes will test on the final Saturday.
- All classes that do not fit within the categories listed in the final exam schedule should test Wednesday, 2 p.m. - 4 p.m.
- Finals will be held in regularly scheduled classrooms.
- Any students with more than three finals on one day should contact their instructor or the Academic Affairs Office.

Final Exams Schedule*

Monday, Wednesday, Friday Classes

Regular Time	Test Time
8:00-9:00	8:00-10:00 Monday
9:00-10:00	10:00-12:00 Monday
10:00-11:00	8:00-10:00 Wednesday
11:00-12:00	10:00-12:00 Wednesday
12:00-1:00	1:00-3:00 Monday
1:00-2:00	12:00-2:00 Wednesday
2:00-3:00	3:00-5:00 Monday
3:00-4:00	2:00-4:00 Wednesday

Tuesday, Thursday Classes

Regular Time	Testing Time
8:00-9:30	7:30-9:30 Tuesday
9:30-11:00	9:30-11:30 Tuesday
11:00-12:30	12:30-2:30 Tuesday
1:00-2:30	2:30-4:30 Tuesday
2:30-4:00	4:30-6:30 Tuesday

*Any exceptions to the Final Examination Schedule must be approved by the Academic Affairs Office.

Major Codes

Lower Division Transfer Programs

- AA4950 Associate of Arts Oregon Transfer
AA0505 Associate of Arts Oregon Transfer/
Business Administration
Concentration

[Associate of Science (AS) with emphasis in the following areas]

- AS 4997 Agricultural Education
AS 4999 Agriculture Business
Management
AS 4996 Animal Science
AS 4987 Biological Sciences
AS 0506 Business Administration
AS 0550 Computer Science
AS 2100 Criminal Justice
4910 Exploratory Studies Transfer
(undecided)
AS4986 Home Economics

Humanities (areas of concentration available)

- AS 8003 Creative Writing
AS 8001 Fine Arts
AS 8002 Literature
AS 8004 Music
AS 8005 Philosophy/
Religion
AS 8006 Spanish
AS 8007 Theatre

AS 0600 Journalism/Mass
Communications
AS 4951 Laboratory Science
AS 4984 Mathematics
AS 4981 Physical Education & Health
AS 0801 Pre-Elementary Education
AS 4975 Pre-Engineering
AS 0829 Pre-Secondary Education

Social Science
(areas of concentration available)

- AS 8202 American Studies
AS 8201 Behavioral Studies
AS 8203 International/Intercultural Studies

AS 1007 Theatre
AS 1012 Fine Arts

Vocational/Technical Programs

[Associate of Applied Science (AAS)]

[Certificate (C)]

[Certificate 1 year (C1)]

[Certificate 2 year (C2)]

- C 5091 Accelerated Secretary I
C 5089 Accelerated Secretary II
C1 5050 Accounting Clerk
AAS 5002 Accounting Technology
AAS 5214 Administrative Medical
Assistant
AAS 5005 Administrative Secretary
C1 5010 Advanced Supervisory
Management
AAS 5401 Agriculture
C1 5401 Agriculture
AAS 5206 Animal Technology
AAS 5204 Animal Technology/Horse
Management Option
C1 5380 Auto Body Repair
AAS 5360 Automotive Technology
C2 5360 Automotive Technology
AAS 5003 Banking & Finance
C 5011 Basic Supervisory Management
AAS 5000 Business
AAS 5106 Business Computer Systems
AAS 5320 Crafts & Trades
AAS 5500 Criminal Justice

Culinary Arts

(areas of concentration available)

- AAS 8401 Chef Training
AAS 8402 Conference & Resort
Management
AAS 8403 Restaurant & Catering
Management

- C1 5202 Dental Assistant
AAS 5304 Drafting Technology
AAS 5310 Electronics Engineering
Technology
C 5498 Farrier Science
AAS 5100 Graphic Communications
C1 5316 Heating
AAS 5307 Heavy Equipment Mechanics/
Diesel
C2 5307 Heavy Equipment Mechanics/
Diesel

- AAS 5402 Horticulture
C1 5402 Horticulture
AAS 5097 Legal Secretary
AAS 5303 Manufacturing Technology
C2 5303 Manufacturing Technology
C1 5215 Medical Office Specialist
C1 5213 Medical Transcriptionist
AAS 5399 Metallurgy Technology
C1 5103 Microcomputer Operations
C1 5400 Non-Destructive Testing
AAS 5208 Nursing
C 5209 Nursing Assistant
C1 5093 Office Specialist
5311 Pre-Electronics
5210 Pre-Nursing
AAS 5317 Refrigeration, Heating & Air
Conditioning
C2 5317 Refrigeration, Heating & Air
Conditioning
AAS 5004 Supervisory Management
AAS 5408 Water/Wastewater Technology
C1 5410 Water/Wastewater Plant
Operations
C1 5308 Welding Technology

Evening Degree/Certificate Programs

- C1 5050 Accounting Clerk
AA 4950 Associate of Arts: Oregon
Transfer
AGS 5600 Associate of General Studies
AS 0506 Business Administration
AAS 5004 Supervisory Management
C1 5010 Advanced Supervisory
Management
C 5011 Basic Supervisory Management

Other Programs

- AHSD 5650 Adult High School
Diploma
AGS 5600 Associate of General Studies
5610 Pre-Vocational (for students
preparing for special admissions
programs)
5630 Exploratory Studies Vocational
(undecided)

SPRING CLASSES

Note: This section includes all on-campus and Extended Learning Center classes that will apply toward an LBCC degree or certificate. The Class Location Key lists the sites of both the on-campus and the off-campus classes. The classes offered through an LBCC Extended Learning Center are listed by subject and under the sub-heading "Extended Learning/Off-Campus Classes." In this section, classes offered during evening hours are highlighted with a gray shading. Class location keys for classes offered through the LBCC Extended Learning centers are listed on the first page of each center's section.

CLASS LOCATION KEY

Main Campus:

AC Activities Center, LBCC campus
 AHSS Arts, Humanities & Social Sciences Building,
 LBCC campus
 ALSE/CALA Alsea/Calapooia Room, 2nd floor, College Center,
 LBCC campus
 B Business Building, LBCC campus
 BRDRMS Boardrooms, College Center, LBCC campus
 CC College Center, LBCC campus
 CCWill Willamette Room, second floor, College Center,
 LBCC campus
 F Forum Building, LBCC campus
 FLD Field (athletic), LBCC campus
 FRC Family Resource Center, LBCC campus
 GRNHSE Green House, LBCC campus
 HO Health Occupations Building, LBCC campus
 IA Industrial A Building, LBCC campus
 IB Industrial B Building, LBCC campus
 IC Industrial C Building, LBCC campus
 LRC Learning Resource Center, LBCC campus
 ST Science & Technology Building, LBCC campus
 T Takena Hall, LBCC campus
 TENCRT Tennis Courts, LBCC campus
 TRK Track, LBCC campus

Off Campus:

BC LBCC Benton Center, 630 NW 7th, Corvallis
 CENTRA Central School, 336 9th SW, Albany
 CHS Corvallis High School, 836 NW 11th, Corvallis
 COAST Oregon Coast
 CV Crescent Valley High School, 4444NW Highland
 Dr., Corvallis
 DOWN Downing's Gym, 1820 SW 3rd, Corvallis
 HEART Heart of the Valley, 2750 NW Harrison, Corvallis
 HOSP Hospitals for clinicals; various locations
 LACSCH Lacombe School, 34110 E. Lacombe Dr., Lebanon
 LDC LBCC Lebanon Downtown Center, 550 Main
 Street, Lebanon
 LEBHS Lebanon Union High School, 1700 S. 5th,
 Lebanon
 LINNCA Linn Care Center, 1023 6th SW, Albany
 MANCH Manchester Area, Oregon State University
 campus, 53rd & Walnut, Corvallis
 MENNHO Mennonite Home, 5353 Columbus SE, Albany
 POOLA Albany Community Pool, South Albany High
 School, 2150 36th SE, Albany
 RSB Regional School of Ballet, 6115 NW Mountain
 View Dr., Corvallis
 SALVAR Salvation Army, 345 Columbus SE, Albany
 SCIOMS Scio Middle School, 38749 NW Beach, Scio
 SHCTR LBCC Sweet Home Center, 1314 Long Street,
 Sweet Home
 SHERWO Sherwood Forest, 422 1st St., Albany
 SHHS Sweet Home High School, 1641 Long St.,
 Sweet Home
 SRCTRC Corvallis Senior Center, 2601 NW Tyler, Corvallis
 SUNRIS Sunrise Elementary School, 730 19th Ave. SE,
 Albany
 VILCAS Villa Cascade Nursing Home, 350 S. 8th St.,
 Lebanon
 WAHS West Albany High School, 1130 Queen SW,
 Albany
 YMCA Albany YMCA, 3311 Pacific Blvd., Albany



Highlights

Spend Some Time in the Learning Center

Many LBCC students find it helpful to spend some time in the Learning Center. The center is a relaxed, open-study area where equipment, such as computers and video players; resources, including dictionaries, math tapes and variety of helpful handouts; and assistance from people who know math and writing, are available all day every day plus Tuesday and Thursdays evenings until 9.

More specifically, students in Math 20, 60, 65 and 95 do much of their work and take all of their tests in the Learning Center. Students in other classes may take make-up tests in the center. One-to-one tutoring also is available. Students who need a tutor or who want to become a tutor, can stop by the Tutor Desk anytime during regular center hours.

The center also offers a special type of short-term course called a "mini." These mini-classes can help students make higher grades, be more efficient in reading their textbooks and decrease test anxiety. Mini-classes can be added any time during the term, and students work at their own pace to complete them.

The center also has a Writing Desk where instructional assistants can help students with their writing problems, whether it's a paper for a composition class or for an economics class.

The Learning Center is located on the second floor of the Learning Resource Building. Stop by and see what the friendly staff can do for you.

Volunteer Tutors Needed

The Literacy program helps people learn to read and to write. Because the program is reaching more and more people, the need for volunteer tutors is increasing. As a result, LBCC is looking for area residents who would be interested in tutoring people who have limited educational and/or English language backgrounds.

Volunteer tutors help with reading, math and other basic skills so that these people can function more readily in school and in the community. A time commitment of two to four hours per week for a school term is requested. If you would like more information, please call Don Rea, Volunteer Tutor Coordinator, in the Student Development Department, 967-8836.

Graphic Communications Program Adds Advanced Macintosh Course

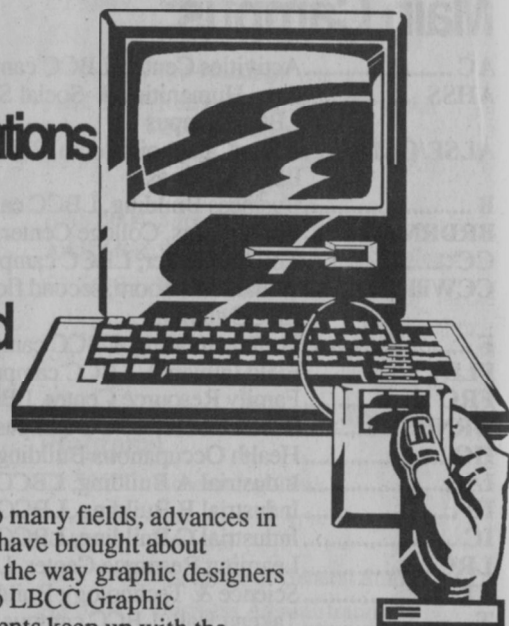

As has happened in so many fields, advances in computer technology have brought about significant changes in the way graphic designers do their work. To help LBCC Graphic Communications students keep up with the hardware and software for graphic design applications, a new *Advanced Designer Macintosh* class is being offered for the first time spring term. The course provides a review of hardware and software used in the beginning course and moves to advanced drawing programs, charts and graphs, bulletin boards, modems, scanners, drawing pads, other hardware and software applications and the use of service bureaus.

For more information about the Graphic Communications program, call the Liberal Arts Division, 928-2361, ext. 225.

Course #	Sec. #	CRN	Title.....	Credits	Grade	Day(s)	Time	Part Term	Start Date	# of Wks	Building/ Room	Foot- notes(s)	Tuition	Instructor
ABE/GED (967-8836)														
0.745B	01	40947	LEARN TO READ TV	0			TBA	A	03/30	11		OI*	FREE	STAFF
0.745F	01	40942	ABE LEVEL II	0			MTWR	A	03/30	11	T-221	OI*	FREE	ROBERTS,M
0.745L	01	42209	ABE HUMAN POTENTIAL	0			MW	1	03/30	11	T-213	I*	FREE	BENNETT,R
0.745N	01	42213	ABE/GED STUDENT ORIENTATION	0			M	Z	03/30	9	T-221	OI*	FREE	ROBERTS,M
0.746	01	40948	GED TEST PREPARATION	0			MTWR	A	03/30	11	T-221	OI*	FREE	ROBERTS,M
0.746B	01	40951	GED PREPARATION TELECOURSE TV	0			TBA	A	03/30	11		OI*	FREE	STAFF
0.750B	01	40953	LIFE ASSESSMENT AHSD	0			TBA	S	03/30	8	T-103	I*	\$27.00	BENNETT,R
0.750F	01	40952	EDUCATION ASSESSMENT AHSD	0			TBA	A	03/30	11	T-103	OI*	FREE	BENNETT,R
0.745F	02	40943	ABE LEVEL II	0			MW	A	03/30	11	T-221	OI*	FREE	JOHNSTON,D
0.745F	03	40945	ABE LEVEL II	0			TR	A	03/31	11	SALVAR	OI*	FREE	HOLLING,S
0.745N	02	42214	ABE/GED STUDENT ORIENTATION	0			M	Z	03/30	9	T-221	OI*	FREE	JOHNSTON,D
0.745N	03	42215	ABE/GED STUDENT ORIENTATION	0			T	Z	03/31	9	SALVAR	OI*	FREE	HOLLING,S
0.746	02	40949	GED TEST PREPARATION	0			MW	A	03/30	11	T-221	OI*	FREE	JOHNSTON,D
0.746	03	40950	GED TEST PREPARATION	0			TR	A	03/31	11	SALVAR	OI*	FREE	HOLLING,S

ACCOUNTING (967-6505)														
BA212	01	40038	PRINCIPLES OF ACCOUNTING II	3	A-F	MWF	0800a-0950a	0	03/30	5	IA-210	P		KRISLEN,W
BA212	02	40039	PRINCIPLES OF ACCOUNTING II	3	A-F	TR	1000a-1250p	0	03/31	5	B-101	P		KRISLEN,W
BA213	01	40034	PRINCIPLES OF ACCOUNTING III	3	A-F	MWF	1000a-1050a	1	03/30	11	F-113	P		CHAMBERS,M
BA213	02	40035	PRINCIPLES OF ACCOUNTING III	3	A-F	MWF	0800a-0850a	1	03/30	11	B-107	P		CHAMBERS,M
BA213	03	40036	PRINCIPLES OF ACCOUNTING III	3	A-F	MWF	1100a-1150a	1	03/30	11	F-113	P		KRISLEN,W
BA213	05	42134	PRINCIPLES OF ACCOUNTING III	3	A-F	MWF	0800a-0950a	2	05/04	5	IA-210	P		KRISLEN,W
BA213	06	42135	PRINCIPLES OF ACCOUNTING III	3	A-F	TR	1000a-1250p	2	05/05	5	B-101	P		KRISLEN,W
BA280A	01	40100	CWE ACCOUNTING TECHNOLOGY	14	OPT	TBA	TBA	A	03/30	11	TBA	OIV*		HORTON,R
BA2.530	01	40042	PRACTICAL ACCOUNTING I	4	A-F	MTWRF	1100a-1150a	1	03/30	11	B-107	P		WALCZAK,A
BA2.530	02	40043	PRACTICAL ACCOUNTING I	4	A-F	MTWRF	0100p-0150p	1	03/30	11	B-107	P		GELLATLY,A
BA2.531	01	40047	PRACTICAL ACCOUNTING II	4	A-F	MTWRF	1000a-1050a	1	03/30	11	B-107	P		WALCZAK,A
BA2.532	01	40048	PRACTICAL ACCOUNTING III	4	A-F	MTWRF	0900a-0950a	1	03/30	11	B-107	P		WALCZAK,A
BA2.597	01	40066	PROFESSIONAL ACCOUNTING III	3	A-F	MWF	1100a-1150a	1	03/30	11	IA-224	P		CHAMBERS,M
BA2.684	02	40102	COMPUTERIZED ACCOUNTING/PYROLL	3	OPT	TR	1200p-0150p	1	03/31	11	B-209	P		WALCZAK,A
BA1.134-	01	40104	STUDY SKILLS: BUSINESS	0			TBA	A	03/30	11	TBA	O		GELLATLY,A
BA213	04	40037	PRINCIPLES OF ACCOUNTING III	3	A-F	W	0700p-0950p	1	04/01	11	F-113	P		CHAMBERS,M
BA2.530	03	40059	PRACTICAL ACCOUNTING I	4	A-F	T	0600p-0950p	1	03/31	11	B-101	V		GELLATLY,A
							TBA		04/01	11				
BA2.531	03	40061	PRACTICAL ACCOUNTING II	4	A-F	T	0600p-0950p	1	03/31	11	B-101	PV		GELLATLY,A
							TBA		04/01	11				
BA2.532	03	40063	PRACTICAL ACCOUNTING III	4	A-F	T	0600p-0950p	1	03/31	11	B-101	PV		GELLATLY,A
							TBA		04/01	11				
BA2.684	01	40101	COMPUTERIZED ACCOUNTING/PYROLL	3	OPT	M	0530p-0920p	1	03/30	11	B-209	P		WALCZAK,A

EXTENDED LEARNING/OFF-CAMPUS CLASSES														
BA213	B01	41009	PRINCIPLES OF ACCOUNTING III	3	A-F	TR	0815a-1005a	1	03/31	11	BC-107	P		BELLE
BA2.530	B01	41011	PRACTICAL ACCOUNTING I	4	A-F	MW	0630p-0850p	A	03/30	11	BC-107	OV		PRICE,C
BA2.531	B01	41012	PRACTICAL ACCOUNTING II	4	A-F	MW	0630p-0850p	A	03/30	11	BC-107	POV		PRICE,C
BA2.532	B01	41013	PRACTICAL ACCOUNTING III	4	A-F	MW	0630p-0850p	A	03/30	11	BC-107	OV		PRICE,C
BA2.530	L01	41635	PRACTICAL ACCOUNTING I	4	A-F	MW	0630p-0920p	A	03/30	11	LDC-113	OV		PROCHNOW,S
BA2.531	L01	41636	PRACTICAL ACCOUNTING II	4	A-F	MW	0630p-0920p	A	03/30	11	LDC-113	OV		PROCHNOW,S
BA2.532	L01	41637	PRACTICAL ACCOUNTING III	4	A-F	MW	0630p-0920p	A	03/30	11	LDC-113	OV		PROCHNOW,S

ADULT BASIC EDUCATION (See ABE/GED)

AGRICULTURE/HORTICULTURE (928-2361, ext. 370)														
AG280C	01	40712	CWE HORTICULTURE	14	A-F	TBA	TBA	U	TBA	11		OIV*		KLAMPE,R
AG8.167	01	40705	FORAGE CROPS	3	A-F	MW	1000a-1050a	1	03/30	11	ST-208	M		STAFF
AG8.167	02	40706	-LAB-	0		T	0100p-0250p	1	03/31	11	ST-211	L		STAFF
HT1.134	01	40709	STUDY SKILLS: HORTICULTURE	3	PNP	TBA	TBA	U	TBA	11	ST-209	OIV*		PAULSON,G
HT8.136	01	40699	TURF MANAGEMENT II	3	A-F	T	0900a-1050a	1	03/31	11	ST-211	M		PAULSON,G
HT8.136	02	40700	-LAB-	0		T	1100a-1250p	1	03/31	11	ST-211	L		PAULSON,G
HT8.137	01	40701	PLANT PROPAGATION	4	A-F	MWF	1000a-1050a	1	03/30	11	ST-211	M		PAULSON,G
HT8.137	02	40702	-LAB-	0		F	1100a-1250p	1	04/03	11	GRNHSE	L		PAULSON,G
HT8.139	01	40703	ARBORICULTURE PRACTICUM	3	A-F	R	0800a-0950a	1	04/02	11	ST-202	PIM*		HOLMES,R
HT8.139	02	40704	-LAB-	0		R	1000a-1150a	1	04/02	11	TBA	PL		HOLMES,R
HT8.168	01	40707	PLANT IDENTIFICATION	3	A-F	TR	0100p-0150p	1	03/31	11	ST-213A	M		PAULSON,G
HT8.168	02	40708	-LAB-	0		R	0200p-0350p	1	04/02	11	ST-208	L		PAULSON,G

AGRICULTURE: TRANSFER (928-2361, ext. 370)

AG280A	01	40714	CWE AGRICULTURE	14	OPT	TBA	TBA	U	TBA	11		OIV*		KLAMPE,R
ANS211	01	40724	APPLIED ANIMAL NUTRITION	3	A-F	MW	1200p-1250p	1	03/30	11	ST-211	PM		MOOS,B
ANS211	02	40725	-LAB-	0		F	1200p-0150p	1	04/03	11	ST-211	PL		MOOS,B
ANS220C	01	40726	PRACTICAL HORSE SKILLS	3	A-F	MW	0900a-0950a	1	03/30	11	IA-201B	M		LUCAS,J
ANS220C	02	40727	-LAB-	0		F	0900a-1150a	1	04/03	11	ST-213B	L		LUCAS,J
ANS220E	01	40728	APPLIED SWINE PRODUCTION	4	A-F	M	0100p-0350p	1	03/30	11	ST-211	M		MOOS,B
ANS220E	02	40729	-LAB-	0		W	0100p-0250p	1	04/01	11	ST-211	L		MOOS,B
ANS231	01	40730	LIVESTOCK EVALUATION	3	A-F	T	1000a-1050a	1	03/31	11	IA-212	M		KLAMPE,R
ANS231	02	40731	-LAB-	0		R	0900a-1150a	1	04/02	11	ST-130	L		KLAMPE,R
CRS201	01	40732	PRINCIPLES OF CROP SCIENCE	4	A-F	MTW	0800a-0850a	1	03/30	11	ST-208	M		THINGVOLD,M
CRS201	02	40733	-LAB-	0		T	0900a-1050a	1	03/31	11	ST-208	L		THINGVOLD,M
SLS100	01	40734	SOILS AND MAN	3	A-F	MWF	0900a-0950a	1	03/30	11	ST-211			PAULSON,G

Check footnotes on page 10

M = Monday, T = Tuesday, W = Wednesday, R = Thursday, F = Friday, S = Saturday, U = Sunday

22 Vocational/Technical/College Transfer Classes

Course #	Sec. #	CRN	Title	Credits	Grade	Day(s)	Time	Part Term	Start Date	# of Wks	Building/Room	Foot-note(s)	Tuition	Instructor
ANIMAL TECHNOLOGY (928-2361, ext. 370)														
AG8.171	01	40720	FARM BUSINESS ANALYSIS	3	A-F	T	0900a-1050a	1	03/31	11	HO-207	M		MOOS,B
AG8.171	02	42161	-LAB 1-	0		R	0800a-0950a	1	04/02	11	TBA	L		MOOS,B
AG8.171	03	42162	-LAB 2-	0		R	1000a-1150a	1	04/02	11	TBA	L		MOOS,B
AT1.134	01	40721	STUDY SKILLS:ANIMAL TECHNOLOGY	3	PNP	TBA	TBA	U	TBA	11	ST-214	OIV*		MOOS,B
AT8.157	01	40715	LIVESTOCK DISEASES II	3	A-F	MW	1100a-1150a	1	03/30	11	ST-211	M		LUCAS,J
AT8.157	02	40716	-LAB-	0		T	1100a-1250p	1	03/31	11	ST-208	L		LUCAS,J
AT8.158	01	40717	ARTIFICIAL INSEMINATION	4	A-F	T	0100p-0350p	1	03/31	11	ST-208	M		STAFF
AT8.158	02	40718	-LAB-	0		R	0100p-0250p	1	04/02	11	ST-211	L		STAFF
AT8.164	01	40719	SCHOOLING THE HORSE II	3	OPT	MWF	0100p-0250p	1	03/30	11	4L	PL*		LUCAS,J
AT8.181	01	42163	SCHOOLING THE HORSE IV	2	OPT	MWF	0100p-0250p	1	03/30	11	4L-STAB	PFT*		LUCAS,J
WE1.280Y	01	40723	CWE ANIMAL TECHNOLOGY	14	OPT	TBA	TBA	U	TBA	11		OIV*		KLAMPE,R
ANTHROPOLOGY (928-2361, ext. 404)														
ANTH102	01	40229	INTRO TO ARCHAEOLOGICAL PREHST	3	A-F	TR	1100a-1220p	1	03/31	11	AHSS-209	N		BELL,J
ANTH103	01	40230	INTRO TO CULTURAL ANTHROPOLOGY	3	A-F	MWF	0200p-0250p	1	03/30	11	T-219	N		BELL,J
ANTH232	01	40231	NATIVE NORTH AMERICANS	3	A-F	TR	0930a-1050a	1	03/31	11	AHSS-209	N		BELL,J
ANTH280	01	40232	CWE ANTHROPOLOGY/ARCHAEOLOGY	14	OPT	TBA	TBA	A	03/30	11		OIV*		CLARK,D
ART: FINE (928-2361, ext. 404)														
ART102	01	40013	UNDERSTANDING ART	3	A-F	MWF	1100a-1150a	1	03/30	11	T-215			LITZER,D
ART116	01	40015	BASIC DESIGN: COLOR	3	OPT	MW	0200p-0450p	1	03/30	11	AHSS-209	P		ZIMMER,S
ART132	01	40016	DRAWING II	3	OPT	MWF	1200p-0150p	1	03/30	11	AHSS-211	P		LITZER,D
ART133	01	40017	DRAWING III	3	OPT	TR	0800a-1050a	1	03/31	11	AHSS-211	P		ROGERS,J
ART133	02	40018	DRAWING III	3	OPT	TR	0200p-0450p	1	03/31	11	AHSS-211	P		ZIMMER,S
ART181	01	42256	PAINTING: STILL LIFE	3	OPT	TR	1100a-0150p	1	03/31	11	AHSS-211	P		LITZER,D
ART186	01	40022	WATERCOLOR: LANDSCAPE	3	OPT	MWF	0800a-0950a	1	03/30	11	AHSS-211	P		ROGERS,J
ART206	01	40014	INTRODUCTION TO ART HISTORY	3	A-F	MWF	1000a-1050a	1	03/30	11	T-215			LITZER,D
ART206	02	40019	INTRODUCTION TO ART HISTORY	3	A-F	TR	0930a-1050a	1	03/31	11	T-215			LITZER,D
ART234	01	42185	FIGURE DRAWING	3	OPT	MWF	1000a-1150a	1	03/30	11	AHSS-211	P		ROGERS,J
ART274	01	40021	PRINTMAKING: SERIGRAPHY	3	OPT	TBA	TBA	U	TBA	11		POIV*		ZIMMER,S
ART280	01	40026	CWE FINE ARTS	14	OPT	TBA	TBA	U	TBA	11		OIV*		HORTON,R
ART: GRAPHIC COMMUNICATIONS (928-2361, ext. 404)														
AA174	01	40027	SCREEN PRINTING	3	A-F	TR	0800a-1050a	1	03/31	11	AHSS-120			ZIMMER,S
AA223	01	40028	GRAPHIC DESIGN III	3	A-F	TR	0930a-1220p	1	03/31	11	AHSS-116	P		AIKMAN,J
AA228	01	40029	PORTFOLIO PREPARATION	3	A-F	TR	0100p-0350p	1	03/31	11	AHSS-116	P		AIKMAN,J
AA239	01	40030	ILLUSTRATION III	3	A-F	MW	1000a-1250p	1	03/30	11	AHSS-116	P		AIKMAN,J
AA263	01	40031	PROCESS CAMERA	3	A-F	MW	0800a-1050a	1	03/30	11	AHSS-120	P		TOLBERT,J
AA263	02	40032	PROCESS CAMERA	3	A-F	MW	1100a-0150p	1	03/30	11	AHSS-120	P		TOLBERT,J
AA263	03	40033	PROCESS CAMERA	3	A-F	TR	1200p-0250p	1	03/31	11	AHSS-120	P		BECHTEL,D
AA280	01	40046	CWE GRAPHICS	14	OPT	TBA	TBA	U	TBA	11		OIV*		BERGEMAN,R
GC3.156	01	42258	ADVANCED DESIGNER MACINTOSH	3	A-F	MW	0800a-0850a	1	03/30	11	F-204	PM		BECHTEL,D
GC3.156	02	42186	-LAB-	0		TBA	TBA	1	03/30	11	F-204	PL		BECHTEL,D
GC3.156	03	40041	ADVANCED DESIGNER MACINTOSH	3	A-F	MW	0900a-0950a	1	03/30	11	F-204	PM		BECHTEL,D
GC3.156	04	42188	-LAB-	0		TBA	TBA	1	03/30	11	F-204	PL		BECHTEL,D
GC3.156	05	42187	ADVANCED DESIGNER MACINTOSH	3	A-F	TR	0930a-1020a	1	03/31	11	F-204	PM		BECHTEL,D
GC3.156	06	42259	-LAB-	0		TBA	TBA	1	03/31	11	F-204	PL		BECHTEL,D
GC3.167	01	40044	OFFSET PRESS	4	A-F	MW	0200p-0450p	1	03/30	11	AHSS-120	P		GAMET,G
GC3.167	02	42257	OFFSET PRESS	4	A-F	TR	0200p-0450p	1	03/31	11	AHSS-120	P		GAMET,G
ASTRONOMY (See Physical Science)														
AUTO BODY REPAIR (928-2361, ext. 124)														
AB3.195	01	40436	AUTOBODY SKILL LAB	3	OPT	F	0830a-0220p	1	03/31	11	IA-124	EIV*		HARRISON,C
AB3.513	01	42165	SHOP PROCEDURES	12	OPT	MTWR	0900a-0150p	1	03/30	11	IB-110	PV		HARRISON,C
AB3.516	01	42249	ADVANCED SHOP PROCEDURES	10	OPT	MTWR	0900a-0150p	1	03/30	11	IA-124	EV		HARRISON,C
IN3.442X	01	40438	I.T.S./AUTO BODY REPAIR	1	OPT	TBA	TBA	U	TBA	11		EO		HARRISON,C
WE1.280X	01	40441	CWE AUTO BODY REPAIR	14	OPT	TBA	TBA	U	TBA	11		OIV*		HORTON,R
9.160	01	40440	AUTO BODY RESTORATION	4	PNP	TR	0600p-0950p	1	03/31	11	IB-110	I*		HOGAN,D
AUTOMOTIVE TECHNOLOGY (928-2361, ext. 124)														
AU3.296	01	40442	SUSPENSION & BRAKING SYSTEMS	10	OPT	MTWR	0900a-0150p	1	03/30	11	IA-118	EIV*		HENICH,M
AU3.297	01	40443	ELECTRICAL AND FUEL SYSTEMS	10	OPT	MTWR	0900a-0150p	1	03/30	11	IA-116	EIV*		REEDER,C
AU3.300	01	40444	AUTOMATIC TRANSMISSIONS	10	OPT	MTWR	0900a-0150p	1	03/30	11	IA-114	EIV*		CARTER,D
AU3.301	01	40447	SERVICE AND REPAIR PRACTICES	10	OPT	F	1000a-0450p	1	04/03	11	IA-117	PV		CARTER,D
AU3.309	01	40445	MECHANICAL PROCESSES III	2	OPT	TR	0230p-0350p	1	03/31	11	IA-116			REEDER,C
AU3.309	04	40458	MECHANICAL PROCESSES III	2	OPT	F	0900a-1150a	1	04/03	11	IA-116			REEDER,C
IN3.442W	01	40448	I.T.S./AUTOMOTIVE	1	OPT	TBA	TBA	U	TBA	11	IA-118	EOI*		CARTER,D
WE1.280W	01	40450	CWE AUTO TECHNOLOGY	14	OPT	TBA	TBA	U	TBA	11		OIV*		HORTON,R
BANKING & FINANCE (967-6505)														
BA269	01	42237	PRINCIPLES OF BANKING	3	A-F	T	0630p-0920p	1	03/31	11	IA-242			WARMENHOVEN
9.299A	01	42238	SELLING BANK SERVICES	1	A-F	R	0630p-0920p	K	04/02	5	IA-201B	O		KROENING,R
BIOLOGY (928-2361, ext. 370)														
BI101	01	40736	GEN BIO: HISTORY OF LIFE	4	A-F	MWF	0900a-0950a	1	03/30	11	ST-213A			LIEBAERT,R
BI101	03	42167	PRINCIPLES OF BIOLOGY	4	A-F	TR	0800a-0950a	1	04/02	11	ST-211			
BI102	02	42166	GEN BIO: HUMAN BODY	4	A-F	MWF	1000a-1150a	1	03/30	11	ST-204			KELLY,L
BI102	03	42168	GEN BIOLOGY:HEALTH & NUTRITION	4	A-F	TR	1200p-0220p	1	03/31	11	ST-202			LIEBAERT,R
BI103	01	40738	GEN BIO: OREGON ECOLOGY	4	A-F	MWF	0800a-0950a	1	03/30	11	ST-204			EMGH,J
BI103	05	40742	GEN BIOLOGY: LIVING FOREST	4	A-F	MWF	1000a-1050a	1	03/30	11	ST-204			ROSS,R
BI103	02	40744	GEN BIO: MARINE BIOLOGY	4	A-F	TR	0200p-0450p	1	04/01	11	ST-204			KELLY,L
BI103	03	40739	PRINCIPLES OF BIOLOGY	4	A-F	TR	0900a-1120a	1	03/31	11	ST-202			LEBSACK,C
BI103	04	40745	PRINCIPLES OF BIOLOGY	4	A-F	TR	1030a-1250p	1	03/31	11	ST-204			OHARA,R
BI203	01	40752	GENERAL BIOLOGY	5	A-F	MWF	0200p-0250p	1	03/30	11	ST-202			OHARA,R
BI203	02	40753	-LAB 1-	0		TR	0100p-0250p	1	03/31	11	ST-119	PM		LIEBAERT,R
BI203	03	40754	-LAB 2-	0		TR	0300p-0450p	1	03/31	11	ST-204	PL		LIEBAERT,R

(Continued on next page)

Check footnotes on page 10

M = Monday, T = Tuesday, W = Wednesday, R = Thursday, F = Friday, S = Saturday, U = Sunday

Course #	Sec. #	CRN	Title	Credits	Grade	Day(s)	Time	Part Term	Start Date	# of Wks	Building/Room	Foot-note(s)	Tuition	Instructor
BI233	01	40758	HUMAN ANATOMY & PHYSIOLOGY	4	A-F	TR	0130p-0250p	1	03/31	11	ST-119	PMR		LEBSACK,C
BI233	02	40759	-LAB 1	0		W	1100a-1250p	1	04/01	11	ST-202	PL		LEBSACK,C
BI233	03	40760	-LAB 2	0		W	0200p-0350p	1	04/01	11	ST-202	PL		LEBSACK,C
BI253	04	40761	-LAB 3	0		W	0400p-0550p	1	04/01	11	ST-202	PL		LEBSACK,C
BI233	05	40762	-REC-	0		TBA	TBA	U	TBA	11		POL		LEBSACK,C
BI280	01	40776	CWE BIOLOGY	14	A-F	TBA	TBA	A	03/30	11		OIV*		HORTON,R
F240	01	40767	FOREST BIOLOGY	4	A-F	MWF	1000a-1050a	1	03/30	11	ST-204			KELLY,L
						W	0200p-0450p		04/01	11	ST-204			
F254	01	40769	DENDROLOGY	4	A-F	MWF	0100p-0150p	1	03/30	11	IA-227			KELLY,L
						M	0200p-0450p		03/30	11	ST-202			
FN225	01	40771	NUTRITION	4	A-F	TR	0300p-0450p	1	03/31	11	ST-119			EMIGH,J
BI101	02	42169	PRINCIPLES OF BIOLOGY	4	A-F	MW	0530p-0750p	1	03/30	11	ST-204			BARCLAY,G
BI164	01	40755	NATURE PHOTO I	3	OPT	R	0700p-0950p	1	04/02	11	ST-204	PFH		ROSS,R
						S	TBA		04/04	7				

BUSINESS MANAGEMENT (967-6505)

BA101	01	40110	INTRODUCTION TO BUSINESS	4	A-F	MW	1000a-1150a	1	03/31	10	ST-213B			CLARK,P
BA106	01	40105	MARKETING MANAGEMENT ORG DECA	2	OPT	MW	0300p-0350p	A	03/30	11	B-104	O		ADAMS,C
BA160	01	40127	PURCHASING	3	A-F	TR	0730a-0850a	1	03/31	11	B-118			VANDERPLAAT
BA206	01	40128	PRINCIPLES OF MANAGEMENT	3	A-F	TR	1200p-0120p	1	03/31	11	IA-224			LEUTHOLD,D
BA207	01	40133	LABOR MANAGEMENT RELATIONS	3	A-F	MW	0100p-0220p	1	03/30	11	B-118			VANDERPLAAT
BA222	01	40040	FINANCIAL MANAGEMENT	3	A-F	MWF	0900a-0950a	1	03/30	11	F-113			CHAMBERS,M
BA223	01	40185	PRINCIPLES OF MARKETING	4	A-F	MW	1000a-1150a	1	03/30	11	B-118			SCHUETZ,L
BA223	03	40187	PRINCIPLES OF MARKETING	4	A-F	TR	0100p-0250p	1	03/31	11	B-118			SCHUETZ,L
BA230	01	40135	BUSINESS LAW	4	A-F	MW	0800a-0950a	1	03/30	11	ST-213B			VANDERPLAAT
BA230	02	40136	BUSINESS LAW	4	A-F	TR	0100p-0250p	1	03/31	11	AHSS-209			VANDERPLAAT
BA239	01	40206	ADVERTISING	3	A-F	MWF	1100a-1150a	1	03/30	11	IA-201B			VANDERPLAAT
BA275	01	40202	BUSINESS QUANTITATIVE METHODS	4	A-F	MW	0100p-0250p	1	03/30	11	IA 224	P		SCHUETZ,L
BA275	02	40203	BUSINESS QUANTITATIVE METHODS	4	A-F	TR	0900a-1050a	1	03/31	11	B-118	P		SCHUETZ,L
BA278	01	40208	INTRO TO MANAGEMENT SCIENCE	4	A-F	TR	0800a-0950a	1	03/31	11	ST-109	P		KRISLEN,W
BA278	02	42136	INTRO TO MANAGEMENT SCIENCE	4	A-F	WF	0100p-0250p	1	04/01	11	IA-242	P		STAFF
BA280B	01	40131	CWE BUSINESS MANAGEMENT	14	OPT	TBA	TBA	A	03/30	11	TBA	OIV*		HORTON,R
BA280C	01	40200	CWE MARKETING	14	A-F	TBA	TBA	A	03/30	11	TBA	OIV*		HORTON,R
BA285	01	42141	BUSINESS RELATIONS:GLOBAL ECON	3	A-F	TR	0130p-0250p	1	03/31	11	T-215			LEUTHOLD,D
BA101	02	40111	INTRODUCTION TO BUSINESS	4	A-F	M	0600p-0950p	1	04/02	10	F-113	S		CHAMBERS,M
			\$15.00- LAB FEE REQUIRED											
BA206	02	40130	PRINCIPLES OF MANAGEMENT	3	A-F	W	0630p-0920p	1	04/01	11	F-115	S		LEUTHOLD,D
			\$15.00- LAB FEE REQUIRED											
BA207	02	40134	LABOR MANAGEMENT RELATIONS	3	A-F	T	0700p-0950p	1	03/31	11	AHSS-209			VANDERPLAAT
BA223	02	40186	PRINCIPLES OF MARKETING	4	A-F	R	0600p-0950p	1	04/02	11	IA-212			STAFF
BA230	03	40184	BUSINESS LAW	4	A-F	M	0600p-0950p	1	03/30	11	F-115			MURPHY,D
BA275	03	40204	BUSINESS QUANTITATIVE METHODS	4	A-F	R	0600p-0950p	1	04/02	11	HO-207	P		SCHUETZ,L
BA278	03	42137	INTRO TO MANAGEMENT SCIENCE	4	A-F	W	0600p-0950p	1	04/01	11	IA-242	P		BERGGREN,W

BUSINESS TECHNOLOGY (967-6505)

(Also see Word Processing)

OA114	01	40630	ALPHABETIC SHORTHAND	3	A-F	MW	1200p-0150p	1	03/30	11	B-207			LIND,P
						F	1200p-1250p		04/03	11	B-207			
OA121A	01	40555	TYPING I KEYBOARDING	2	A-F	MTWRF	1000a-1050a	K	03/30	5	B-211	NOV		LIND,P
OA121A	02	40556	TYPING I KEYBOARDING	2	A-F	MTWRF	1100a-1150a	K	03/30	5	B-211	NOV		FERY,D
OA121A	03	40557	TYPING I KEYBOARDING	2	A-F	MTWRF	1200p-1250p	K	03/30	5	B-211	NOV		FERY,D
OA121A	04	40558	TYPING I KEYBOARDING	2	A-F	MTWRF	0100p-0150p	K	03/30	5	B-211	NOV		ATWOOD,I
OA121A	06	40560	TYPING I KEYBOARDING	2	A-F	MTWRF	1000a-1050a	L	05/04	5	B-211	NOV		LIND,P
OA121A	07	40561	TYPING I KEYBOARDING	2	A-F	MTWRF	1100a-1150a	L	05/04	5	B-211	NOV		FERY,D
OA121A	08	40562	TYPING I KEYBOARDING	2	A-F	MTWRF	1200p-1250p	L	05/04	5	B-211	NOV		FERY,D
OA121A	09	40563	TYPING I KEYBOARDING	2	A-F	MTWRF	0100p-0150p	L	05/04	5	B-211	NOV		ATWOOD,I
OA122	01	40589	TYPING II FORMATTING	3	A-F	MW	0800a-0950a	A	03/30	11	B-207	POV		LIND,P
						F	0900a-0950a		04/03	11	B-207			
OA122	03	40591	TYPING II FORMATTING	3	A-F	MW	0200p-0420p	A	03/30	11	B-207	POV		TRAUTWEIN,W
OA122	02	40590	TYPING II FORMATTING	3	A-F	TR	1000a-1220p	A	03/31	11	B-207	POV		MCPHEETERS,
OA123A	01	40564	TYPING SKILLBUILDING	2	A-F	MTWRF	1000a-1050a	K	03/30	5	B-211	PNO		LIND,P
OA123A	02	40565	TYPING SKILLBUILDING	2	A-F	MTWRF	1100a-1150a	K	03/30	5	B-211	PNO		FERY,D
OA123A	03	40566	TYPING SKILLBUILDING	2	A-F	MTWRF	1200p-1250p	K	03/30	5	B-211	PNO		FERY,D
OA123A	04	40567	TYPING SKILLBUILDING	2	A-F	MTWRF	0100p-0150p	K	03/30	5	B-211	PNO		ATWOOD,I
OA123A	06	40569	TYPING SKILLBUILDING	2	A-F	MTWRF	1000a-1050a	L	05/04	5	B-211	PNO		LIND,P
OA123A	07	40570	TYPING SKILLBUILDING	2	A-F	MTWRF	1100a-1150a	L	05/04	5	B-211	PNO		FERY,D
OA123A	08	40571	TYPING SKILLBUILDING	2	A-F	MTWRF	1200p-1250p	L	05/04	5	B-211	PNO		FERY,D
OA123A	09	40572	TYPING SKILLBUILDING	2	A-F	MTWRF	0100p-0150p	L	05/04	5	B-211	PNO		ATWOOD,I
OA123B	01	40573	ADVANCED TYPING SKILLBUILDING	2	A-F	MTWRF	1000a-1050a	K	03/30	5	B-211	PNO		LIND,P
OA123B	02	40574	ADVANCED TYPING SKILLBUILDING	2	A-F	MTWRF	1100a-1150a	K	03/30	5	B-211	PNO		FERY,D
OA123B	03	40575	ADVANCED TYPING SKILLBUILDING	2	A-F	MTWRF	1200p-1250p	K	03/30	5	B-211	PNO		FERY,D
OA123B	04	40576	ADVANCED TYPING SKILLBUILDING	2	A-F	MTWRF	0100p-0150p	K	03/30	5	B-211	PNO		ATWOOD,I
OA123B	06	40578	ADVANCED TYPING SKILLBUILDING	2	A-F	MTWRF	1000a-1050a	L	05/04	5	B-211	PNO		LIND,P
OA123B	07	40579	ADVANCED TYPING SKILLBUILDING	2	A-F	MTWRF	1100a-1150a	L	05/04	5	B-211	PNO		FERY,D
OA123B	08	40580	ADVANCED TYPING SKILLBUILDING	2	A-F	MTWRF	1200p-1250p	L	05/04	5	B-211	PNO		FERY,D
OA123B	09	40581	ADVANCED TYPING SKILLBUILDING	2	A-F	MTWRF	0100p-0150p	L	05/04	5	B-211	PNO		ATWOOD,I
OA2.513	02	40583	NUMBER SKILLBUILDING/COMPUTERS	2	A-F	MTWRF	1100a-1150a	0	03/30	5	B-211	PV		FERY,D
OA2.513	04	40584	NUMBER SKILLBUILDING/COMPUTERS	2	A-F	MTWRF	1200p-1250p	0	03/30	5	B-211	PV		FERY,D
OA2.513	07	40586	NUMBER SKILLBUILDING/COMPUTERS	2	A-F	MTWRF	1100a-1150a	2	05/04	5	B-211	PNV		FERY,D
OA2.513	09	40587	NUMBER SKILLBUILDING/COMPUTERS	2	A-F	MTWRF	1200p-1250p	2	05/04	5	B-211	PNV		FERY,D
OA2.515	01	40594	BUSINESS MATH WITH CALCULATORS	3	A-F	MTWRF	0900a-0950a	A	03/30	11	B-203	POV		MCPHEETERS,
OA2.515	02	40595	BUSINESS MATH WITH CALCULATORS	3	A-F	MTWRF	1000a-1050a	A	03/30	11	B-203	POV		STOUDER,S
OA2.515	03	40596	BUSINESS MATH WITH CALCULATORS	3	A-F	MTWRF	0100p-0150p	A	03/30	11	B-203	POV		TRAUTWEIN,W
OA2.524	01	40608	MEDICAL TRANSCRIPTIONIST I	3	A-F	MTWRF	1000a-1050a	A	03/30	11	B-211	PNOV		LIND,P
OA2.524	03	40613	MEDICAL TRANSCRIPTIONIST I	3	A-F	MTWRF	0100p-0150p	A	03/30	11	B-211	PNOV		ATWOOD,I
OA2.525	01	40609	MEDICAL TRANSCRIPTIONIST II	3	A-F	MTWRF	1000a-1050a	A	03/30	11	B-211	PNOV		LIND,P
OA2.525	03	40614	MEDICAL TRANSCRIPTIONIST II	3	A-F	MTWRF	0100p-0150p	A	03/30	11	B-211	PNOV		ATWOOD,I
OA2.527	01	40602	TRANSCRIBING MACHINES I	3	A-F	MW	0800a-0950a	A	03/30	11	B-207	POV		LIND,P
						F	0900a-0950a		04/03	11	B-207			
OA2.527	04	40604	TRANSCRIBING MACHINES I	3	A-F	MW	0200p-0420p	A	03/30	11	B-207	POV		TRAUTWEIN,W
OA2.527	02	40603	TRANSCRIBING MACHINES I	3	A-F	TR	1000a-1220p	A	03/31	11	B-207	POV		MCPHEETERS,

(Continued on next page)

Check footnotes on page 10

M = Monday, T = Tuesday, W = Wednesday, R = Thursday, F = Friday, S = Saturday, U = Sunday

Course #	Sec. #	CRN	Title	Credits	Grade	Day(s)	Time	Part Term	Start Date	# of Wks	Building/Room	Foot-note(s)	Tuition	Instructor
OA2.609-	B08	41226	OFFICE OCCUPATION LAB-KEYBOARD	0		LAB	LAB	K	03/30	5	BC-202	PNO	\$53.00	MOREIRA,J
OA2.609-	B10	42367	OFFICE LAB: TYPING/SKILLBUILD	0		LAB	LAB	K	03/30	5	BC-202	PNO	\$53.00	MOREIRA,J
OA2.609-	B09	41227	OFFICE OCCUPATION LAB-KEYBOARD	0		LAB	LAB	L	05/04	5	BC-202	PNO	\$53.00	MOREIRA,J
OA2.609-	B11	41229	OFFICE LAB-TYPING SKILLBUILDIN	0		LAB	LAB	L	05/04	5	BC-202	PNO	\$53.00	MOREIRA,J
OA2.644	B01	41230	CIVIL SERVICE PREPARATION	1	PNP	LAB	LAB	K	03/30	5	BC-202	O		MOREIRA,J
OA2.644	B02	41231	CIVIL SERVICE PREPARATION	1	PNP	LAB	LAB	L	05/04	5	BC-202	O		MOREIRA,J
OA2.652	B01	41232	FILING	1	A-F	LAB	LAB	K	03/30	5	BC-202	O		MOREIRA,J
OA2.652	B02	41233	FILING	1	A-F	LAB	LAB	L	05/04	5	BC-202	O		MOREIRA,J
OA121A	L01	41729	TYPING I KEYBOARDING	2	A-F	LAB	LAB	K	03/30	5	LDC-107	OV		MUNDT,C
OA121A	L02	41730	TYPING I KEYBOARDING	2	A-F	LAB	LAB	L	05/04	5	LDC-107	OV		MUNDT,C
OA122	L01	41731	TYPING II FORMATTING	3	A-F	LAB	LAB	A	03/30	11	LDC-107	POIV*		MUNDT,C
OA123A	L01	41737	TYPING SKILLBUILDING	2	A-F	LAB	LAB	K	03/30	5	LDC-107	PO		MUNDT,C
OA123A	L02	41738	TYPING SKILLBUILDING	2	A-F	LAB	LAB	L	05/04	5	LDC-107	PO		MUNDT,C
OA123B	L01	41739	ADVANCED TYPING SKILLBUILDING	2	A-F	LAB	LAB	K	03/30	5	LDC-107	PO		MUNDT,C
OA123B	L02	41740	ADVANCED TYPING SKILLBUILDING	2	A-F	LAB	LAB	L	05/04	5	LDC-107	PO		MUNDT,C
OA2.500A	L01	42028	BUSINESS ORIENTATION/GENERAL	1	PNP	M	1200p-1250p	Z	04/06	10	LDC-110	FOI*		STAFF
OA2.513	L01	42050	NUMBER SKILLBUILDING/COMPUTERS	2	A-F	LAB	LAB	K	03/30	5	LDC-107	POV		MUNDT,C
OA2.513	L02	42051	NUMBER SKILLBUILDING/COMPUTERS	2	A-F	LAB	LAB	L	05/04	5	LDC-107	POV		MUNDT,C
OA2.515	L01	41746	ELECTRONIC CALCULATORS	1	A-F	LAB	LAB	A	03/30	11	LDC-107	PO		MUNDT,C
OA2.515	L02	41747	BUSINESS MATH WITH CALCULATORS	3	A-F	LAB	LAB	A	03/30	11	LDC-107	POV		MUNDT,C
OA2.527	L01	41741	TRANSCRIBING MACHINES I	3	A-F	LAB	LAB	A	03/30	11	LDC-107	POV		MUNDT,C
OA2.588	L01	41732	EDITING SKILLS FOR INFO PROCES	3	A-F	LAB	LAB	A	03/30	11	LDC-107	POV		MUNDT,C
OA2.603-	L01	41749	OFFICE OCCUPATION LAB 5 HOURS	0		LAB	LAB	N	03/30	10	LDC-107	PO	\$9.50	MUNDT,C
OA2.652	L01	41742	FILING	1	A-F	LAB	LAB	K	03/30	5	LDC-107	O		MUNDT,C
OA2.652	L02	41743	FILING	1	A-F	LAB	LAB	L	05/04	5	LDC-107	O		MUNDT,C
OA2.658	L01	41733	BUILDING TYPING ACCURACY	2	A-F	LAB	LAB	K	03/30	5	LDC-107	PO		MUNDT,C
OA2.658	L02	41734	BUILDING TYPING ACCURACY	2	A-F	LAB	LAB	L	05/04	5	LDC-107	PO		MUNDT,C
OA2.659	L01	41735	BUILDING TYPING SPEED	2	A-F	LAB	LAB	K	03/30	5	LDC-107	PO		MUNDT,C
OA2.659	L02	41736	BUILDING TYPING SPEED	2	A-F	LAB	LAB	L	05/04	5	LDC-107	PO		MUNDT,C

CERAMICS (757-8944)

EXTENDED LEARNING/OFF-CAMPUS CLASSES

ART154	B01	41045	BEGINNING CERAMICS \$3.00- LAB FEE REQUIRED	3	OPT	MW	0100p-0350p	1	03/30	11	BC-110	JTKS*		WIDMER,J
ART254	B01	41047	CERAMICS II \$3.00- LAB FEE REQUIRED	3	OPT	MW	0100p-0350p	1	03/30	11	BC-110	PJTKS*		WIDMER,J
ART154	B02	41046	BEGINNING CERAMICS \$3.00- LAB FEE REQUIRED	3	OPT	MW	0700p-0950p	1	03/30	11	BC-110	JTKS*		WIDMER,J
ART254	B02	41048	CERAMICS II \$3.00- LAB FEE REQUIRED	3	OPT	MW	0700p-0950p	1	03/30	11	BC-110	PJTKS*		WIDMER,J

CHEMISTRY (967-8846)

CH106	01	40665	GENERAL CHEMISTRY	5	A-F	MTWF	0900a-0950a	1	03/30	11	ST-119	PNM		BENSON,D
CH106	02	40666	-LAB 1-	0		R	0800a-1050a	1	04/02	11	ST-117	PNL		BENSON,D
CH106	03	40667	-LAB 2-	0		R	1100a-0150p	1	04/02	11	ST-117	PNL		BENSON,D
CH106	04	40668	-LAB 3-	0		R	0200p-0450p	1	04/02	11	ST-117	PNL		BENSON,D
CH203	01	40669	GENERAL CHEMISTRY	4	A-F	MWF	0100p-0150p	1	03/30	11	ST-119	PNM		KRAFT,J
CH203	02	40670	-LAB 1-	0		T	0800a-1050a	1	03/31	11	ST-117	PL		KRAFT,J
CH203	03	40671	-LAB 2-	0		T	1100a-0150p	1	03/31	11	ST-117	PL		KRAFT,J
CH203	04	40672	-LAB 3-	0		T	0200p-0450p	1	03/31	11	ST-117	PL		KRAFT,J
CH228	01	40673	ORGANIC CHEMISTRY	4	A-F	MWF	0900a-0950a	1	03/30	11	ST-102	PNM		KRAFT,J
CH228	02	40674	-LAB	0		M	0200p-0450p	1	03/30	11	ST-106	PL		KRAFT,J
CH280	01	40697	CWE CHEMISTRY	14	OPT	TBA	TBA	A	03/30	11		OIV*		HORTON,R
CH105	02	42170	GENERAL CHEMISTRY	5	A-F	T	0600p-0850p	1	03/31	11	ST-119	P		BAYAT,A
						R	0600p-0950p	1	04/02	11	ST-119			

CIVIL ENGINEERING TECHNOLOGY (928-2361, ext. 123)

CE6.554	01	40796	TECHNICAL PROJECT	3	A-F	TBA	TBA	A	03/30	11	ST-215	POIV*		CHRISTENSEN
---------	----	-------	-------------------	---	-----	-----	-----	---	-------	----	--------	-------	--	-------------

COMPUTERS: INTRODUCTION TO (967-6505)

BA110A	02	40359	USING THE PC:DOS & SPREADSHEET	2	OPT	MW	0200p-0350p	8	03/30	6	B-201	N		YU,K
BA110A	03	40361	USING THE PC:DOS & SPREADSHEET	2	OPT	TR	0800a-0950a	8	03/31	6	B-201	N		NORMAN,G
BA110A	04	40363	USING THE PC:DOS & SPREADSHEET	2	OPT	TR	1100a-1250p	8	03/31	6	B-201	N		NORMAN,G
BA110C	02	40360	USING THE PC: DATABASE	1	OPT	MW	0200p-0350p	5	05/11	3	B-201	PN		YU,K
BA110C	03	40362	USING THE PC: DATABASE	1	OPT	TR	0800a-0950a	5	05/12	3	B-201	PN		EIDEL,T
BA110C	04	40364	USING THE PC: DATABASE	1	OPT	TR	1100a-1250p	5	05/12	3	B-201	PN		NORMAN,G
BA171	03	40370	INTRO TO BUSINESS COMPUTER SYS	4	A-F	TR	0100p-0250p	1	03/31	11	B-101	NV		YU,K
BA171	05	40372	INTRO TO BUSINESS COMPUTER SYS	4	A-F	TR	0300p-0450p	1	03/31	11	B-118	NV		NORMAN,G
BA171	01	40368	INTRO TO BUSINESS COMPUTER SYS	4	A-F	WF	0800a-0950a	1	04/01	11	B-118	NV		CLARK,P
BA171	02	40369	INTRO TO BUSINESS COMPUTER SYS	4	A-F	WF	0200p-0350p	1	04/01	11	IA-212	NV		CLARK,P
BA171	07	42138	INTRO TO BUSINESS COMPUTER SYS	4	A-F	WF	1000a-1150a	1	04/01	11	IA-219	V		YU,K
CS145	01	40391	HARDWARE/SOFTWARE SELECT & SUP	3	A-F	TR	1100a-1220p	1	03/31	11	ST-109			YU,K
BA2.569	01	40365	FIRST COURSE IN COMPUTERS	2	OPT	TR	1000a-1050a	1	03/31	11	B-201			YU,K
BA110A	01	40356	USING THE PC:DOS & SPREADSHEET	2	OPT	M	0530p-0920p	8	03/30	6	B-201	N		NORMAN,G
BA110C	01	40358	USING THE PC: DATABASE	1	OPT	M	0530p-0920p	5	05/11	3	B-201	PN		NORMAN,G
BA171	04	40371	INTRO TO BUSINESS COMPUTER SYS	4	A-F	W	0600p-0950p	1	04/01	11	B-118	NV		CLARK,P
CS121	01	40367	COMPUTER LITERACY	3	PNP	R	0700p-0950p	1	04/02	11	B-107	S		CLARK,P
			\$15.00- LAB FEE REQUIRED											
BA2.562	01	40374	HARD DISK MANAGEMENT	1	PNP	T	0600p-0950p	5	05/12	3	B-201	PN		HORTON,R
BA2.569	02	40366	FIRST COURSE IN COMPUTERS	2	OPT	M	0600p-0750p	1	03/30	11	B-209			YU,K

Check footnotes on page 10

M = Monday, T = Tuesday, W = Wednesday, R = Thursday, F = Friday, S = Saturday, U = Sunday

26 Vocational/Technical/College Transfer Classes

Course #	Sec. #	CRN	Title	Credits	Grade	Day(s)	Time	Part Term	Start Date	# of Wks	Building/Room	Foot-note(s)	Tuition	Instructor
COMPUTERS: MICROCOMPUTER APPLICATIONS (967-6505)														
CS2.519	01	40662	DATA ENTRY PRACTICUM	3	A-F	TR	1000a-1150a	1	03/31	11	B-209	Pi*		MOREIRA,J
OA2.555	01	42281	INTRO TO WINDOWS	1	PNP	S	TBA	Y	04/25	2	B-209			MOREIRA,J
9.727-	01	40413	MICROCOMPUTER LAB 5 HOURS	0		TBA	TBA	A	03/30	11	F-204	O	\$9.50	WEEMS,P
9.727-	02	40414	MICROCOMPUTER LAB 10 HOURS	0		TBA	TBA	A	03/30	11	F-204	O	\$14.50	WEEMS,P
9.727-	03	40415	MICROCOMPUTER LAB 15 HOURS	0		TBA	TBA	A	03/30	11	F-204	O	\$22.00	WEEMS,P
9.727-	04	40416	MICROCOMPUTER LAB 20 HOURS	0		TBA	TBA	A	03/30	11	F-204	O	\$27.00	WEEMS,P
EXTENDED LEARNING/OFF-CAMPUS CLASSES														
OA2.555	B01	41988	WINDOWS 3.0 FOR BEGINNERS	2	PNP	LAB	LAB	K	03/30	5	BC-202	NO		MOREIRA,J
OA2.555	B02	41989	WINDOWS 3.0 FOR BEGINNERS	2	PNP	LAB	LAB	L	05/04	5	BC-202	NO		MOREIRA,J
COMPUTERS: MICROCOMPUTER PROGRAMMING (928-2361, ext. 123)														
MTH173P	01	40836	MICROCOMPUTERS-PASCAL	4	A-F	MW	0200p-0320p	1	03/30	11	ST-217	PM		WESTFALL,B
MTH173P	02	40837	-LAB	0		MW	0330p-0420p	1	03/30	11	ST-217	PL		WESTFALL,B
COMPUTERS: PROGRAMMING (967-6505)														
CS161	01	40405	INTRO TO COMPUTER SCIENCE I	4	A-F	MW	0200p-0350p	1	03/30	11	B-101	PV		WEEMS,P
CS162	02	40406	INTRO TO COMPUTER SCIENCE II	4	A-F	MW	0900a-1050a	1	03/30	11	B-101	P		WEEMS,P
CS280	01	40410	CWE DATA PROCESSING	14	OPT	TBA	TBA	A	03/30	11	TBA	OIV*		HORTON,R
WE1.2803	01	40664	CWE DATA ENTRY	14	OPT	TBA	TBA	A	03/30	11	TBA	OIV*		MOREIRA,J
CS217	01	40407	INTRO TO COBOL PROGRAMMING	4	A-F	W	0630p-0920p	1	04/01	11	B-101	P		NORMAN,G
CS240	01	42139	C LANGUAGE & UNIX	4	A-F	T	0500p-0750p	1	03/31	11	B-101	P		CHAMBERLIN
COOPERATIVE WORK EXPERIENCE (967-6102) (Also see listings in individual subject areas)														
LS280	01	41603	CWE LIBRARY SCIENCE	14	OPT	TBA	TBA	A	03/30	11	TBA	OIV*		HORTON,R
WE202	01	41605	CWE SEMINAR	1	OPT	TBA	TBA	A	03/30	11	TBA	OIV*		BERGEMAN,R
WE202	02	41608	CWE SEMINAR	1	OPT	TBA	TBA	A	03/30	11	TBA	OIV*		HORTON,R
WE202	03	41609	CWE SEMINAR	1	OPT	TBA	TBA	A	03/30	11	TBA	OIV*		PHILLIPS,J
WE202	04	41610	CWE SEMINAR	1	OPT	TBA	TBA	A	03/30	11	TBA	OIV*		EVANS,S
WE202	05	41611	CWE SEMINAR	1	OPT	TBA	TBA	A	03/30	11	TBA	OIV*		CLARK,D
WE202	06	41612	CWE SEMINAR	1	OPT	TBA	TBA	A	03/30	11	TBA	OIV*		HAWK,G
WE202	08	41613	CWE SEMINAR	1	OPT	TBA	TBA	A	03/30	11	TBA	OIV*		CLARK,D
WE1.201	01	41606	CWE SEMINAR	1	OPT	TBA	TBA	A	03/30	11	TBA	OIV*		VEE,G
WE1.201	02	41607	CWE SEMINAR	1	OPT	TBA	TBA	A	03/30	11	TBA	OIV*		HORTON,R
WE1.280U	01	42292	CWE CAREER EXPLORATION	14	OPT	TBA	TBA	A	03/30	11	TBA	OIV*		MOREIRA,J
CRIMINAL JUSTICE (928-2361, ext. 404)														
CJ100	01	42189	SURVEY OF CRIMINAL JUSTICE SYS	3	A-F	R	0100p-0350p	1	04/02	11	F-115			EVANS,S
CJ101	01	40005	INTRODUCTION TO CRIMINOLOGY	3	A-F	MWF	0100p-0150p	1	03/30	11	F-115			PHILLIPS,J
CJ202	01	40008	VIOLENCE AND AGGRESSION	3	A-F	MWF	0900a-0950a	1	03/30	11	F-115			PHILLIPS,J
CJ220	01	42260	INTRO TO SUBSTANTIVE LAW	3	A-F	R	0900a-1150a	1	04/02	11	F-115			EVANS,S
CJ226	02	42190	CONSTITUTIONAL LAW	3	A-F	MWF	1100a-1150a	1	03/30	11	T-219			CLARK,D
CJ226	01	40009	CONSTITUTIONAL LAW	3	A-F	TR	1100a-1220p	1	03/31	11	T-219			CLARK,D
CJ280A	01	40012	CWE CORRECTIONS	14	OPT	TBA	TBA	U	TBA	11	TBA	OIV*		PHILLIPS,J
CJ280B	01	40011	CWE LAW ENFORCEMENT	14	OPT	TBA	TBA	U	TBA	11	TBA	OIV*		PHILLIPS,J
CJ232	01	40004	CORRECTIONS CASEWORK	3	A-F	R	0500p-0750p	1	04/02	11	F-115			OLDENSTADT
CULINARY ARTS: LAB (967-6101)														
CA8.310	01	41518	FOODSERVICE PRACTICUM	5	A-F	MTWR	0900a-0150p	Y	04/13	9	CC-202	P		ANSELM,S
CA8.311	01	41519	FOODSERVICE PRACTICUM II	6	A-F	MTWR	0900a-0150p	1	03/30	11	CC-202	P		ANSELM,S
CA8.312	01	41520	FOODSERVICE PRACTICUM III	6	A-F	MTWR	0900a-0150p	1	03/30	11	CC-202	P		ANSELM,S
CA8.321	01	41521	ADVANCED COOKING MANAGEMENT I	6	A-F	MTWR	0900a-0150p	1	03/30	11	CC-202	P		ANSELM,S
CA8.322	01	41522	ADVANCED COOKING MANAGEMENT II	6	A-F	MTWR	0900a-0150p	1	03/30	11	CC-202	P		ANSELM,S
CA8.323	01	41523	ADV COOKING MANAGEMENT III	6	A-F	MTWR	0900a-0150p	1	03/30	11	CC-202	P		ANSELM,S
CA8.336	01	41511	FOOD SERV SAFETY & SANITATION	1	A-F	F	0930a-1120a	Y	04/17	5	CC-WILL	P		ANSELM,S
WE1.2807	01	41515	CWE CONFERENCE RESTAURANT MGMT	14	OPT	TBA	TBA	A	03/30	11	TBA	OIV*		HORTON,R
WE1.2807	02	41516	CWE RESTAURANT MANAGEMENT	14	OPT	TBA	TBA	A	03/30	11	TBA	OIV*		HORTON,R
WE1.280C	01	41517	CWE PROFESSIONAL COOKING	14	OPT	TBA	TBA	A	03/30	11	TBA	OIV*		HORTON,R
CULINARY ARTS: THEORY (967-6101)														
CA8.337	01	41510	STATIONS, TOOLS & CULINARY TECH	3	A-F	MTWR	0900a-0150p	Y	03/30	2	CC-WILL			ANSELM,S
CA8.345	01	41512	SERVICE TECHNIQUE	1	A-F	F	0930a-0150p	Y	04/03	2	CC-WILL			ANSELM,S
CA8.351	01	41524	BANQUETS & BUFFETS LAB B	1	A-F	TBA	TBA	A	03/30	11	TBA	O		ANSELM,S
CA8.353	01	41525	BANQUETS & BUFFETS LAB D	1	A-F	F	0900a-0920a		03/30	11	CC-WILL			ANSELM,S
CA8.409	01	41514	MEATS AND MEAT COOKERY	3	A-F	MWF	0700a-0850a	Y	04/13	7	CC-WILL	O		ANSELM,S
CA8.419	01	41513	NUTRITION AND SPECIAL DIETS	1	A-F	S	0800a-0150p		04/18	1	CC-WILL			ANSELM,S
DANCE (757-8944)														
EXTENDED LEARNING/OFF-CAMPUS CLASSES														
D187	B01	41110	BEGINNING BALLET	1	OPT	MW	0730p-0750p	M	03/30	10	RSB	CS		SVOBODA,S
			\$5.00- LAB FEE REQUIRED											
D192	B01	41111	DANCE LAB	1	OPT	MW	0800p-0850p	M	03/30	10	RSB	C		SVOBODA,S
D287	B01	41112	INTERMEDIATE BALLET	1	OPT	MW	0730p-0750p	M	03/30	10	RSB	CS		SVOBODA,S
			\$5.00- LAB FEE REQUIRED											
D292	B01	41113	DANCE LAB	1	OPT	MW	0800p-0850p	M	03/30	10	RSB	C		SVOBODA,S

Check footnotes on page 10

M = Monday, T = Tuesday, W = Wednesday, R = Thursday, F = Friday, S = Saturday, U = Sunday

Course #	Sec. #	CRN	Title	Credits	Grade	Day(s)	Time	Part Term	Start Date	# of Wks	Building/Room	Foot-note(s)	Tuition	Instructor
DENTAL ASSISTANT (967-6107)														
DA1.134-	01	41589	STUDY SKILLS: DENTAL ASSISTANT	0		MF	0130p-0320p	A	03/30	11	TBA	O	FREE	DELGADO,C
DA5.453	01	41585	DENTAL PATHOLOGY	2	A-F	F	1100a-1250p	1	04/03	11	HO-209	A		STAFF
DA5.463	01	41579	DENTAL RADIOLOGY III	1	A-F	T	0800a-0950a	1	03/31	11	HO-211	AP		STAFF
DA5.485	02	41587	-LAB-	0		W	1000a-1150a	1	04/01	11	HO-213	AL		DELGADO,C
DA5.485	01	41586	DENTAL MATERIALS II	3	A-F	F	0900a-1050a	1	04/03	11	HO-209	AM		KIHS,L
DA5.489	01	41583	EXPANDED DUTIES II	2	A-F	T	1000a-1050a	1	03/31	11	HO-209	PAM		DELGADO,C
DA5.489	03	42390	-LAB-	0		T	1230p-0220p	1	03/31	11	HO-213	PAL		DELGADO,C
DA5.492	01	41588	OFFICE EMERGENCIES	1	A-F	R	0900a-0950a	1	04/02	11	HO-209	A		DELGADO,C
DA5.496	02	41581	-LAB-	0		MW	0800a-1220p	1	03/30	11	HO-211	AL		STAFF
DA5.496	01	41580	CLINICAL PRACTICES III	4	A-F	R	0100p-0250p	1	04/02	11	HO-209	AM		DELGADO,C
DA5.499	01	41582	DENTAL HEALTH EDUCATION III	1	A-F	R	1000a-1050a	1	04/02	11	HO-209	A		DELGADO,C
WE1.280S	01	41590	CWE DENTL ASSISTANT	14	OPT	TBA	TBA	A	03/30	11	TBA	OIV*		HORTON,R

DEVELOPMENTAL EDUCATION

(See listings under individual headings for Adult Basic Education/General Education Development (ABE/GED), English as a Second Language, Personal Growth, Reading, Study Skills and Writing)

DEVELOPMENTAL ENGLISH (See Writing)

(DISABLED STUDENT SERVICES (967-8836))

SS1.165-	01	41003	VOCATIONAL PROJ TUTORIAL LAB	0		MW	0830a-0950a	A	03/30	11	T-207	OI*	FREE	KRABBE,J
SS1.165-	04	41005	VOCATIONAL PROJ TUTORIAL LAB	0		MW	0100p-0250p	A	03/30	11	T-207	OI*	FREE	KRABBE,J
SS1.165-	02	41004	VOCATIONAL PROJ TUTORIAL LAB	0		TR	0830a-0950a	A	03/31	11	T-207	OI*	FREE	KRABBE,J
SS1.165-	05	41006	VOCATIONAL PROJ TUTORIAL LAB	0		TR	0100p-0250p	A	03/31	11	T-207	OI*	FREE	KRABBE,J
0.745A	01	41000	ABE LIVING SKILLS	0		MTWR	1000a-1220p	A	03/30	11	T-207	OI*	FREE	MCCOY,J

DRAFTING TECHNOLOGY (928-2361, ext. 370)

DR4.132	01	40781	DRAFTING II	4	A-F	TR	0900a-0950a	1	03/31	11	ST-219	PNM		CHRISTENSEN
DR4.132	02	40782	-LAB-	0		TR	1000a-1150a	1	03/31	11	ST-219	PNL		ASHENFELTER
DR4.133	01	40783	PRODUCTION METHODS & MATERIALS	4	A-F	MWF	0100p-0150p	1	03/30	11	ST-213B	PFM		CHRISTENSEN
DR4.133	02	40784	-LAB-	0		F	0200p-0350p	1	04/03	11	ST-213B	PFL		ASHENFELTER
DR4.143	01	40785	ELECTRONIC DRAFTING	4	A-F	TR	0100p-0220p	1	03/31	11	ST-219	PNM		CHRISTENSEN
DR4.143	02	40786	-LAB-	0		TR	0200p-0350p	1	03/31	11	ST-219	PNL		ASHENFELTER
DR6.206	01	40793	CIVIL DRAFTING II	3	A-F	M	0200p-0250p	1	03/30	11	ST-219	PNM		CHRISTENSEN
DR6.206	02	40794	-LAB-	0		M	0300p-0450p	1	03/30	11	ST-219	PNL		CHRISTENSEN
DR6.223	01	40787	C.A.D.D.	4	A-F	MW	0900a-0950a	1	03/30	11	ST-217	PNM		CHRISTENSEN
DR6.223	02	40788	-LAB-	0		MW	1000a-1150a	1	03/30	11	ST-219A	PNL		CHRISTENSEN
DR6.224	01	40795	DRAFTING/ENGINEERING DESIGN	3	A-F	F	0800a-0850a	1	04/03	11	ST-219	P		CHRISTENSEN
WE1.280R	01	40790	CWE DRAFTING TECHNOLOGY	14	OPT	TBA	TBA	A	03/30	11	ST-219	OIV*		HORTON,R

ECONOMICS (967-6505)

EC115	01	40209	OUTLINE OF ECONOMICS	4	A-F	TR	0100p-0250p	1	03/31	11	ST-109			HALLETT,T
EC203	01	40210	PRINCIPLES OF ECONOMICS III	3	A-F	MWF	0900a-0950a	1	03/30	11	IA-212	P		CONNOR,G
EC203	02	40211	PRINCIPLES OF ECONOMICS III	3	A-F	MWF	1100a-1150a	1	03/30	11	B-101	P		CONNOR,G
EC203	03	40212	PRINCIPLES OF ECONOMICS III	3	A-F	MWF	0100p-0150p	1	03/30	11	F-113	P		CONNOR,G
EC214	01	40213	PRINCIPLES OF ECONOMICS	4	A-F	TR	0930a-1120a	1	03/31	11	F-113			CONNOR,G
EC214	02	40214	PRINCIPLES OF ECONOMICS	4	A-F	TR	0100p-0250p	1	03/31	11	F-113			CONNOR,G
EC220	01	40215	CONTEMP US ECONOMIC ISSUES	3	A-F	MWF	1000a-1050a	1	03/30	11	B-109	PI*		CONNOR,G

EXTENDED LEARNING/OFF-CAMPUS CLASSES

EC214	B01	41121	PRINCIPLES OF ECONOMICS	4	A-F	MW	0700p-0850p	1	03/30	11	CHS-101			MONTGOMERY
-------	-----	-------	-------------------------	---	-----	----	-------------	---	-------	----	---------	--	--	------------

EDUCATION (967-6102)

ED280A	01	41594	CWE ELEMENTARY EDUCATION	14	OPT	TBA	TBA	A	03/30	11	TBA	OIV*		HORTON,R
ED280B	01	41591	CWE INDUSTRIAL ARTS	14	OPT	TBA	TBA	A	03/30	11	TBA	OIV*		HORTON,R
ED280C	01	41596	CWE SECONDARY EDUCATION	14	OPT	TBA	TBA	A	03/30	11	TBA	OIV*		HORTON,R
HDFS280	01	41592	CWE EARLY CHILDHOOD	14	OPT	TBA	TBA	1	03/30	11	TBA	IV*		HORTON,R
WE1.280Q	01	41593	CWE EARLY CHILDHOOD	14	OPT	TBA	TBA	A	03/30	11	TBA	OIV*		HORTON,R

ELECTRONICS ENGINEERING TECHNOLOGY (928-2361, ext. 157)

EE280	01	40818	CWE ELECTRONICS	14	OPT	TBA	TBA	A	03/30	11		OIV*		HORTON,R
EE6.322	01	40797	BASIC SEMICONDUCTORS	8	A-F	TR	0900a-1050a	1	03/31	11	IA-227	APMR		HANSEN,K
						F	1000a-1050a		04/03	11	IA-227			
						TR	0200p-0450p		03/31	11	IA-237	APL		HANSEN,K
EE6.322	03	40798	-LAB-	0		MW	1000a-1150a	1	04/01	10	IA-237	APL		TRAUTMAN,D
EE6.322	02	40799	-LAB-	0		F	1100a-1250p	1	04/03	11	IA-237			
						F	0900a-0950a		04/03	11	IA-227	APL		HANSEN,K
EE6.322	04	40800	-REC-	0		MW	1100a-1250p	1	03/30	11	IA-227	PMR		HANSEN,K
EE6.325	01	40801	INTEGRATED SYSTEMS	6	A-F	MW	0200p-0350p	1	03/30	11	IA-237	PL		HANSEN,K
EE6.325	03	40803	-LAB-	0		F	1100a-1150a	1	04/03	11	IA-227	PL		HANSEN,K
EE6.325	04	40804	-REC-	0		TR	0100p-0150p	1	03/30	11	IA-210	PM		TRAUTMAN,D
EE6.336	01	40805	TECHNICAL ELECTRICITY I	3	A-F	TR	0300p-0450p	1	03/30	11	IA-215	PL		TRAUTMAN,D
EE6.336	02	40806	-LAB-	0		M	0300p-0450p	1	03/30	11	IA-215	PL		TRAUTMAN,D
EE6.337	01	40810	TECHNICAL ELECTRICITY II	3	A-F	TR	1100a-1150a	1	03/31	11	IA-224	PM		TRAUTMAN,D
EE6.337	02	40809	-LAB-	0		W	0200p-0350p	1	04/01	11	IA-215	PL		TRAUTMAN,D
EE6.338	01	40811	TECHNICAL ELECTRICITY III	3	A-F	TR	0300p-0350p	1	03/31	11	IA-219	PM		TRAUTMAN,D
EE6.338	03	40813	-LAB 1-	0		W	0800a-0950a	1	04/01	11	IA-215	PL		TRAUTMAN,D
EE6.338	02	40812	-LAB 2-	0		M	0100p-0250p	1	04/06	9	IA-215	PL		TRAUTMAN,D
EE6.344	01	40807	ELECTRONICS LAB SKILLS II	1	A-F	W	1200p-0150p	1	04/01	11	IA-237			TRAUTMAN,D
EE6.344	02	40808	ELECTRONICS LAB SKILLS II	1	A-F	F	0200p-0350p	1	04/03	11	IA-237			TRAUTMAN,D
EE6.349	01	40814	BASIC MICROPROCESSORS	5	A-F	TR	0900a-1050a	1	03/31	11	IA-219	APM		SWEET,J
EE6.349	02	40815	-LAB-	0		TR	1100a-1250p	1	03/31	11	IA-215	APL		SWEET,J

(Continued on next page)

Check footnotes on page 10

M = Monday, T = Tuesday, W = Wednesday, R = Thursday, F = Friday, S = Saturday, U = Sunday

28 Vocational/Technical/College Transfer Classes

Course #	Sec. #	CRN	Title	Credits	Grade	Day(s)	Time	Part Term	Start Date	# of Wks	Building/Room	Foot-note(s)	Tuition	Instructor
ENGR280	01	40792	CWE ENGINEERING	14	OPT	TBA	TBA	A	03/30	11		OIV*		HORTON,R
WE1.2800	01	42293	CWE ELECTRICITY	14	OPT	TBA	TBA	A	03/30	11	TBA	OIV*		HORTON,R

EXTENDED LEARNING/OFF-CAMPUS CLASSES

EE1.134	B01	41122	STUDY SKILLS:ELECTRONIC ENGRNG	3	PNP	LAB	LAB	A	03/30	11	BC-209	OIV*		STAFF
EE6.320	B01	41129	FUNDAMENTALS FOR ELECTRONICS	4	A-F	LAB	LAB	A	03/30	11	BC-209	POIV*		STAFF
EE6.334	B01	41123	ELECTRICAL FABRICATION	4	OPT	LAB	LAB	A	03/30	11	BC-209	OIV*		STAFF
EE6.554	B01	41131	TECHNICAL FIELD PROJECTS	3	A-F	LAB	LAB	A	03/30	11	BC-209	POIV*		STAFF

EMERGENCY MEDICAL TECHNICIAN (967-6107)

HE260	01	41561	FIRST RESPONDER	4	OPT	TBA	TBA	U	TBA	11	TBA	OS	FREE	STAFF
			\$225.00- LAB FEE REQUIRED											
WE1.280M	01	41562	CWE EMERGENCY MEDICAL TECH	14	OPT	TBA	TBA	A	03/30	11	TBA	OIV*		HORTON,R
9.313	01	42156	EMERGENCY MEDICAL TECH I	8	A-F	MW	0700p-0950p	1	03/30	11	HO-114	AIMR*		SHULTERS,S
			This class requires a minimum score on the reading placement test. Call the Health Occupations Department, 967-6107 for more information.											
9.313	02	42157	CLINICAL/INTERN	0		TBA	TBA	1	03/30	11	TBA	AL		SHULTERS,S
9.313	03	42158	-LAB-	0		T	TBA	1	03/31	11	HO-205	AL		SHULTERS,S
9.314	01	42151	EMERGENCY MEDICAL TECH II	7	A-F	TR	0700p-0950p	1	03/31	11	HO-114	APIMR*		SHULTERS,S
			This class requires a minimum score on the reading placement test. Call the Health Occupations Department, 967-6107 for more information.											
9.314	02	42152	CLINICAL/INTERN	0		TBA	TBA	1	03/30	11	TBA	APL		SHULTERS,S
9.314	03	42153	-LAB-	0		M	TBA	1	03/30	11	HO-205	APL		SHULTERS,S
9.320	01	42285	BCLS-CPR INSTRUCTOR	1	OPT	S	0800a-0450p	Y	04/25	1	HO-205			KALB,S

ENGINEERING: GENERAL TRANSFER (928-2361, ext. 338)

EG1.134	02	42171	STUDY SKILLS:STRENGTH OF MATER	0		T	0100p-0150p	A	03/31	11	IA-201B	O	FREE	KIDD,D
EG1.134	03	42172	STUDY SKILLS: DIGITAL LOGIC	0		R	0100p-0150p	A	04/02	11	IA-217	O	FREE	SWEET,J
EG1.134	01	40846	STUDY SKILLS: ELECTRICAL FUND	0		F	1200p-1250p	A	04/03	11	IA-219	O	FREE	SWEET,J
ENGR203	01	40838	ELECTRICAL FUNDAMENTALS	4	A-F	MWF	0900a-0950a	1	03/30	11	IA-219	PM		SWEET,J
ENGR203	02	40839	-LAB-	0		T	0200p-0350p	1	03/31	11	IA-215	PL		SWEET,J
ENGR213	01	40842	STRENGTH OF MATERIAL	4	A-F	MWRF	0100p-0150p	1	03/30	11	IA-201B	P		KIDD,D
ENGR245	01	40834	ENGINEERING GRAPHICS & DESIGN	4	A-F	T	0200p-0250p	1	03/31	11	ST-213B	PM		KIDD,D
						F	0200p-0250p		04/03	11	ST-219			
ENGR245	02	40835	-LAB-	0		T	0300p-0450p	1	03/31	11	ST-213B	PL		KIDD,D
						F	0300p-0450p		04/02	11	ST-219			
ENGR271	01	40844	DIGITAL LOGIC DESIGN	4	A-F	MWF	0100p-0150p	1	03/30	11	IA-219	PM		SWEET,J
ENGR271	02	40845	-LAB-	0		TBA	TBA	1	03/30	11	IA-215	PL		SWEET,J

ENGLISH SECOND LANGUAGE (ESL) (967-8836)

ESL classes are for students whose first language is not English. Comprehension, speaking and writing are studied according to the student's needs.

EN1.157	01	40957	ACADEMIC ENG 1:NON NATIVE SPKR	3	OPT	TR	0100p-0250p	1	03/31	11	T-221	P		STOYNOFF,T
EN1.159	01	40958	ACADEMIC ENG 2:NON-NATIVE SPKR	3	OPT	TR	0300p-0450p	1	03/31	11	T-221	P		STOYNOFF,T
0.747	01	40954	ESL BEGINNING LEVEL I	0		MTR	0900a-1050a	A	03/30	11	IA-201A	OIV*	FREE	MCKEE,W
0.747A	01	40955	ESL BEGINNING LEVEL II	0		MTR	0900a-1050a	A	03/30	11	IA-201A	OIV*	FREE	MCKEE,W
0.747B	01	40956	ESL INTERMEDIATE LEVEL III	0		MTR	0900a-1050a	A	03/30	11	IA-201A	OIV*	FREE	MCKEE,W
0.747D	01	42287	CONVERSATIONAL ENGLISH	0		TR	1100a-1220p	A	03/31	11	ST-102	O	FREE	CURWEN,D
0.748	01	40959	US CITIZENSHIP	0		R	0630p-0920p	Z	04/02	9	T-213	O	FREE	AMCCI,J

FARRIER SCIENCE (928-2361, ext. 123)

FAB.200	01	40451	FARRIER SCIENCE	22	PNP	MTWRF	0800a-1150a	Z	04/20	14	MANCH	AOV		BEWLEY,L
						MTWR	0100p-0420p		04/20	14	MANCH			
9.859	01	40452	ADVANCED FARRIER SKILLS	14	PNP	F	0100p-0250p	Z	04/24	14	MANCH	POV		BEWLEY,L
						MTWRF	0800a-1250p		04/20	11	MANCH			

FIRE SCIENCE (967-6102)

WE1.280L	01	41604	CWE FIRE SCIENCE	14	OPT	TBA	TBA	A	03/30	11	TBA	OIV*		HORTON,R
----------	----	-------	------------------	----	-----	-----	-----	---	-------	----	-----	------	--	----------

FOREIGN LANGUAGE (928-2361, ext. 404)

SPN103	01	40068	FIRST YEAR SPANISH III	4	OPT	MWRF	1000a-1050a	1	03/30	11	HO-207	P		HARDING,V
SPN103	02	42261	FIRST YEAR SPANISH III	4	OPT	MWRF	1100a-1150a	1	03/30	11	HO-207	P		HARDING,V
SPN111	01	40069	SPANISH CONVERSATION:BEGINNING	3	OPT	TR	0230p-0350p	1	03/31	11	T-213	P		HARDING,V
SPN112	01	42381	SPANISH CONVERSATION: BEG	3	A-F	TR	0230p-0350p	1	03/31	11	T-213	P		HARDING,V
SPN113	01	42382	SPANISH CONVERSATION: BEG	3	A-F	TR	0230p-0350p	1	03/31	11	T-213	P		HARDING,V
SPN203	01	40070	SECOND YEAR SPANISH III	4	OPT	MWRF	0100p-0150p	1	03/30	11	HO-207	P		HARDING,V
SPN280	01	40076	CWE SPANISH	14	OPT	TBA	TBA	U	TBA	11		OIV*		HORTON,R

GEOGRAPHY (928-2361, ext. 404)

GEOG202	01	40235	WRLD REG GEO: LATIN AMER/CARIB	3	A-F	MWF	0900a-0950a	1	03/30	11	AHSS-209	N		BELL,J
GEOG207	01	42262	GEOGRAPHY OF OREGON	3	A-F	MWF	1000a-1050a	1	03/30	11	AHSS-209	N		BELL,J
GEOG280	01	40236	CWE GEOGRAPHY	14	OPT	TBA	TBA	U	TBA	11		OIV*		CLARK,D

GUIDANCE

(See Personal Growth)

(If you need help with reading, math or writing, look under the individual headings and under Study Skills)

HEALTH

(See Physical Education and Health)

Check footnotes on page 10

M = Monday, T = Tuesday, W = Wednesday, R = Thursday, F = Friday, S = Saturday, U = Sunday

Course #	Sec. #	CRN	Title	Credits	Grade	Day(s)	Time	Part Term	Start Date	# of Wks	Building/Room	Foot-note(s)	Tuition	Instructor
HEALTH OCCUPATIONS: RELATED (967-6107)														
AH5.409	01	41569	CAREER COUNSELING PRE-NURSING	1	PNP	S	0900a-0150p	Z	04/04	1	HO-116	OS		HAGFELDT,R
						S	0900a-0150p		04/18	1	HO-116			
AH5.634	02	41566	\$6.00- LAB FEE REQUIRED MEDICAL TERMINOLOGY III	3	A-F	TR	0930a-1050a	1	03/31	11	F-104	P		KRUEGER,P
9.412-	02	41578	DIABETES NOW	0		S	0830a-0420p	Y	04/25	1	F-104		FREE	DUTSON,M
9.419	01	41568	MINI PHYSICAL ASSMT WORKSHOP	1	PNP	S	0900a-0450p	Y	04/18	1	HO-114	P		DUTSON,M
9.428	02	42149	C.E.D: COMMUNITY DISASTER TRAIN	1	PNP	F	0800a-0350p	Y	04/03	1	ALSE/CAL	S*	FREE	DUTSON,M
9.428	01	41570	C.E.D: GROWTH AND DEVELOPMENT	1	PNP	S	0900a-0550p	Y	05/09	1	BRDRMS	I*		KRAFT,J
9.437-	01	41577	CANCER UPDATE	0		F	0800a-0350p	Y	04/17	1	F-104	S*	FREE	DUTSON,M
AH5.630	01	41563	MEDICAL TERMINOLOGY I	3	A-F	M	0700p-0950p	1	03/30	11	ST-119	S		KRUEGER,P
AH5.633	01	41564	\$15.00- LAB FEE REQUIRED MEDICAL TERMINOLOGY II	3	A-F	T	0700p-0950p	1	03/31	11	HO-116	PS		KRUEGER,P
AH5.634	01	41565	\$15.00- LAB FEE REQUIRED MEDICAL TERMINOLOGY III	3	A-F	W	0700p-0950p	1	04/01	11	HO-116	P		KRUEGER,P
HEAVY EQUIPMENT (928-2361, ext. 124)														
HV3.130	01	40455	H.E./DIESEL TUNE-UP	10	OPT	MTWR	0800a-1250p	1	03/30	11	IC-107	EV		JACKSON,M
HV3.131	01	40457	H.E. SERVICE/REPAIR	3	PNP	F	1000a-0450p	1	04/03	11	IA-117	EV		JACKSON,M
HV3.296	01	42178	SUSPENSION & BRAKING SYSTEMS	10	OPT	MTWR	0900a-0150p	1	03/30	11	IA-118	V		HENICH,M
HV3.297	01	42179	ELECTRICAL & FUEL SYSTEMS	10	OPT	MTWR	0900a-0150p	1	03/30	11	IA-116	V		REEDER,C
HV3.309	01	42180	MECHANICAL PROCESSES III	2	OPT	TR	0230p-0350p	1	03/31	11	IA-213			REEDER,C
HV3.309	02	42181	MECHANICAL PROCESSES III	2	OPT	F	0900a-1150a	1	04/03	11	IA-213			REEDER,C
IN3.4420	01	40459	I.T.S H.E./DIESEL	1	OPT	TBA	TBA	U	TBA	11	IC-105	EO		JACKSON,M
WE1.2800	01	40461	CWE DIESEL	14	OPT	TBA	TBA	U	TBA	11		OIV*		HORTON,R
HISTORY (928-2361, ext. 404)														
HST103	01	40239	HISTORY OF WESTERN CIV	3	A-F	MWF	1200p-1250p	1	03/30	11	T-215			WEISS,M
HST103	02	40240	HISTORY OF WESTERN CIV	3	A-F	MW	0200p-0320p	1	03/30	11	T-215			WEISS,M
HST103	04	42192	HISTORY OF WESTERN CIV	3	A-F	MWF	0900a-0950a	1	03/30	11	T-215			WEISS,M
HST103	03	40238	HISTORY OF WESTERN CIV	3	A-F	TR	1100a-1220p	1	03/31	11	T-215			WEISS,M
HST203	01	40242	HISTORY OF THE UNITED STATES	3	A-F	MWF	0900a-0950a	1	03/30	11	T-219			CLARK,D
HST203	02	40244	HISTORY OF THE UNITED STATES	3	A-F	MWF	1000a-1050a	1	03/30	11	T-219			CLARK,D
HST203	04	42384	HISTORY OF THE UNITED STATES	3	A-F	MWF	1100a-1150a	1	03/30	11	AHSS-209			WEISS,M
HST203	03	40243	HISTORY OF THE UNITED STATES	3	A-F	TR	0930a-1050a	1	03/31	11	T-219			CLARK,D
HST280	01	40247	CWE HISTORY	14	OPT	TBA	TBA	U	TBA	11		OIV*		CLARK,D
HST103	05	42263	HISTORY OF WESTERN CIV	3	A-F	R	0700p-0950p	1	04/02	11	AHSS-209			WEISS,M
EXTENDED LEARNING/OFF-CAMPUS CLASSES														
HST103	B01	41159	HISTORY OF WESTERN CIV	3	A-F	W	0700p-0950p	1	04/01	11	CHS-118			GEIER,M
HUMAN DEVELOPMENT/FAMILY STUDY (967-8835)														
CC7.180	P01	42132	SUPERVISED PLACEMENT	4	OPT	R	0800a-0950a	1	04/02	11	FRC-105	M		PEARCE-SMIT
CC7.180	P02	42133	-LAB-	0		LAB	LAB	1	04/02	11	FRC	L		PEARCE-SMIT
HDFS199	P01	41917	CHILD LAB EXPERIENCE	3	OPT	R	0800a-0950a	1	04/02	11	FRC-105	M		PEARCE-SMIT
HDFS199	P02	41918	-LAB-	0		LAB	LAB	1	04/02	11	FRC	L		PEARCE-SMIT
HDFS222	P01	41920	PARTNER RELATIONSHIPS	3	A-F	MWF	1000a-1050a	1	03/30	11	FRC-105			HOWE,S
HDFS242	P01	42112	MNG ROLES ACROSS THE LIFE SPAN	1	PNP	W	1200p-1250p	Y	04/08	10	HO-202			DONALD,L
HEC100	P01	41921	PERSPECTIVES IN HOME ECONOMICS	1	OPT	M	1100a-1150a	1	03/30	11	FRC-105			WEBER,R
HEC201	P01	41919	INDIVIDUAL & FAMILY DEVELOPMT	3	A-F	MWF	0900a-0950a	1	03/30	11	FRC-105			HOWE,S
WS280	01	41595	CWE WOMEN'S STUDIES	14	A-F	TBA	TBA	A	03/30	11	TBA	OIV*		VEE,G
HDFS226	P01	41922	GROWING YEARS	3	OPT	R	0630p-0920p	1	04/02	11	HO-202	JS		FULLAM,P
9.962L	P01	42322	\$15.00- LAB FEE REQUIRED GROWING YEARS	3	PNP	R	0630p-0920p	A	04/02	11	HO-202	OS		FULLAM,P
HUMANITIES (928-2361, ext. 404)														
(See Art, Literature, Music, Philosophy, Religion, Theatre and Foreign Language)														
INDUSTRIAL TECHNOLOGY (928-2361, ext. 124)														
IN3.198	01	40462	I.T.S. LEADERSHIP	1	OPT	R	1200p-1250p	1	04/02	11	IC-141			PATRICK,M
INTERNATIONAL STUDIES (976-6102)														
IS280	01	40253	CWE INTERNATIONAL STUDIES	14	OPT	TBA	TBA	U	TBA	11		OIV*		CLARK,D
JOURNALISM (928-2361, ext. 404)														
JN215A	01	40049	JOURNALISM LAB	1	A-F	TBA	TBA	U	TBA	11		O		BERGEMAN,R
JN215B	01	40050	JOURNALISM PRODUCTION LAB	2	A-F	T	0400p-0750p	1	03/31	11	AHSS-116	P		BERGEMAN,R
JN216	01	40051	NEWS REPORTING & WRITING	3	A-F	MWF	1000a-1050a	1	03/30	11	F-109	C		BERGEMAN,R
JN225	01	40052	ADVERTISING & PUBLIC RELATIONS	3	A-F	TR	0930a-1050a	1	03/31	11	T-217			BERGEMAN,R
JN280	01	40053	CWE JOURNALISM	14	OPT	TBA	TBA	U	TBA	11		OIV*		BERGEMAN,R
LITERATURE (928-2361, ext. 404)														
ENG104	01	40080	INTRO TO LITERATURE: FICTION	3	A-F	MWF	1000a-1050a	1	03/30	11	IA-242	N		CHASE,T
ENG105	01	40082	INTRO TO LITERATURE: DRAMA	3	A-F	TR	1100a-1220p	1	03/31	11	IA-212	N		MOYNAHAN,J
ENG106	01	40079	INTRO TO LITERATURE: POETRY	3	A-F	MWF	1100a-1150a	1	03/30	11	IA-212	N		WHITE,J
ENG106	02	40083	INTRO TO LITERATURE: POETRY	3	A-F	MWF	0100p-0150p	1	03/30	11	AHSS-210	N		EASTBURN,L
ENG203	01	40085	SHAKESPEARE	3	A-F	MWF	0100p-0150p	1	03/30	11	IA-212	N		WHITE,J
ENG206	01	40086	SURVEY OF ENGLISH LITERATURE	3	A-F	MWF	1100a-1150a	1	03/30	11	ST 109	N		CHASE,T
ENG209	01	40087	LIT NONWESTERN WORLD: LATIN AM	3	A-F	MW	0230p-0350p	1	03/30	11	HO-207	N		HARDING,V
ENG222	01	40088	IMAGES OF WOMEN IN LITERATURE	3	OPT	TR	1100a-1220p	1	03/31	11	ST-213B	N		BROWN,S
ENG106	03	40084	INTRO TO LITERATURE: POETRY	3	A-F	T	0600p-0850p	1	03/31	11	T-215	N		WHITE,J
EXTENDED LEARNING/OFF-CAMPUS CLASSES														
ENG105	B01	41176	INTRO TO LITERATURE: DRAMA	3	A-F	R	0700p-0950p	1	04/02	11	CHS-114			LINDSAY,C
ENG106	L01	42359	INTRO TO LITERATURE: POETRY	3	A-F	M	0700p-0950p	1	03/30	11	LDC-112	J		WOLFE,D

Check footnotes on page 10

M = Monday, T = Tuesday, W = Wednesday, R = Thursday, F = Friday, S = Saturday, U = Sunday

30 Vocational/Technical/College Transfer Classes

Course #	Sec. #	CRN	Title	Credits	Grade	Day(s)	Time	Part Term	Start Date	# of Wks	Building/Room	Foot-note(s)	Tuition	Instructor
MANUFACTURING TECHNOLOGY (967-8856)														
IN3.4421	01	40483	I.T.S. MANUFACTURING	1	OPT	TBA	TBA	U	TBA	11	IB-101	EO		ETRINGER,S
MA3.403	01	40471	MANUFACTURING TECHNOLOGY I	9	OPT	MTWR	1200p-0420p	1	03/30	11	IB-101	CIV*		ETRINGER,S
MA3.404	01	40472	MANUFACTURING TECHNOLOGY II	9	OPT	MTWR	1200p-0420p	1	03/30	11	IB-101	CPIV*		ETRINGER,S
MA3.405	01	40473	MANUFACTURING TECHNOLOGY III	9	OPT	MTWR	1200p-0420p	1	03/30	11	IB-101	CPIV*		ETRINGER,S
MA3.406	01	40467	MANUFACTURING TECHNOLOGY IV	9	OPT	MTWR	0830a-1250p	1	03/30	11	IB-101	CPIV*		GRIFFITHS,J
MA3.407	01	40468	MANUFACTURING TECHNOLOGY V	9	OPT	MTWR	0830a-1250p	1	03/30	11	IB-101	CPIV*		GRIFFITHS,J
MA3.408	01	40469	MANUFACTURING TECHNOLOGY VI	9	OPT	MTWR	0830a-1250p	1	03/30	11	IB-101	CPIV*		GRIFFITHS,J
MA3.411	01	40480	COMPUTER INTEGRATED MFG III	2	OPT	MW	0100p-0150p	1	03/30	11	IB-118	CP*		ETRINGER,S
MA3.414	01	40479	MACHINE TOOL PROGRAMMING III	2	OPT	TR	1100a-1150a	1	03/31	11	IB-118	CP*		ETRINGER,S
MA3.415	01	40477	MACHINE TOOL SKILLS LABORATORY	0		MTWR	TBA	U	TBA	11	IB-101	CO	FREE	GRIFFITHS,J
MA3.415-03		42173	MACHINE TOOL SKILLS LABORATORY	0		MTWR	TBA	U	03/30	11	IB-101	C	FREE	ETRINGER,S
MA3.418	01	40499	GEOMETRIC CONTROLS	2	OPT	F	1000a-1250p	1	04/03	11	IB-117	P		GRIFFITHS,J
MA4.130	01	40478	MACHINE PROCESSES	2	A-F	F	0900a-1150a	1	04/03	11	IB-118			ETRINGER,S
WE1.2801	01	40501	CWE MACHINE TECHNOLOGY	14	OPT	TBA	TBA	U	TBA	11		OIV*		HORTON,R
MA3.390	01	40484	MACHINE TOOL I	2	OPT	M	0630p-0920p	1	03/30	11	IB-101			FRANKE,J
MA3.391	01	40485	MACHINE TOOL II	2	OPT	M	0630p-0920p	1	03/30	11	IB-101			FRANKE,J
MA3.391	02	40492	MACHINE TOOL II	2	OPT	W	0630p-0920p	1	04/01	11	IB-101			FRANKE,J
MA3.392	01	40486	MACHINE TOOL III	2	OPT	M	0630p-0920p	1	03/30	11	IB-101			FRANKE,J
MA3.392	02	40493	MACHINE TOOL III	2	OPT	W	0630p-0920p	1	04/01	11	IB-101			FRANKE,J
MA3.393	01	40487	MACHINE TOOL IV	2	OPT	M	0630p-0920p	1	03/30	11	IB-101			FRANKE,J
MA3.393	02	40494	MACHINE TOOL IV	2	OPT	W	0630p-0920p	1	04/01	11	IB-101			FRANKE,J
MA3.394	01	40488	MACHINE TOOL V	2	OPT	M	0630p-0920p	1	03/30	11	IB-101			FRANKE,J
MA3.394	02	40495	MACHINE TOOL V	2	OPT	W	0630p-0920p	1	04/01	11	IB-101			FRANKE,J
MA3.395	01	40489	MACHINE TOOL VI	2	OPT	M	0630p-0920p	1	03/30	11	IB-101			FRANKE,J
MA3.395	02	40496	MACHINE TOOL VI	2	OPT	W	0630p-0920p	1	04/01	11	IB-101			FRANKE,J
9.128-	01	40490	MACHINE TOOL SKILLS LAB	0		W	0600p-0950p	A	04/01	11	IB-101	POI*	\$53.00	FRANKE,J
EXTENDED LEARNING/OFF-CAMPUS CLASSES														
MA3.390	L01	41796	MACHINE TOOL I	2	OPT	W	0600p-0850p	1	04/01	11	LEBHS-62	J		ADAMS,S
MA3.391	L01	41797	MACHINE TOOL II	2	OPT	W	0600p-0850p	1	04/01	11	LEBHS-62	JP		ADAMS,S
MA3.392	L01	41798	MACHINE TOOL III	2	OPT	W	0600p-0850p	1	04/01	11	LEBHS-62	JP		ADAMS,S
MA3.400	L01	41799	MACHINE TOOL PROJECTS	2	OPT	W	0600p-0850p	1	04/01	11	LEBHS-62	PJ		ADAMS,S

MATHEMATICS (967-8856)

Eligibility to enroll in math courses is based on demonstrated skill level through completing the appropriate prerequisite or an appropriate test score on the Comparative Guidance and Placement Test or on the Computerized Placement Test.

MATH LAB

The on-campus Math Lab is located on the second floor of the Learning Resource Center as part of the Learning Center. The lab is an open-study area where students who have difficulty in their math courses can receive assistance. The lab also operates a testing area for many of the math courses offered through the Science and Technology Division. Lab hours are:

MONDAY, WEDNESDAY, FRIDAY 7:30 a.m. - 5 p.m.

TUESDAY, THURSDAY 7:30 a.m. - 9 p.m.

MTH20	01	40850	BASIC MATHEMATICS	4	A-F	MTWF	0800a-0850a	1	03/30	11	LRC-211			LUNDY,E
MTH20	05	40854	BASIC MATHEMATICS	4	A-F	MTWF	0200p-0250p	1	03/30	11	LRC-211			CLOUGH,N
MTH60	01	40855	BEGINNING ALGEBRA	4	A-F	MTWF	0800a-0850a	1	03/30	11	IA-201B	P		TRIMPE,L
MTH60	02	40856	BEGINNING ALGEBRA	4	A-F	MTWF	1000a-1050a	1	03/30	11	IA-201B	P		CHRISTENSON
MTH60	03	40857	BEGINNING ALGEBRA	4	A-F	MTWF	1100a-1150a	1	03/30	11	IA-242	P		RODECAP,S
MTH60	04	40858	BEGINNING ALGEBRA	4	A-F	MTWF	0200p-0250p	1	03/30	11	ST-213A	P		AUNE,C
MTH60	05	42254	BEGINNING ALGEBRA	4	A-F	MTWF	1200p-1250p	1	03/30	11	ST-213A	P		LUNDY,E
MTH61	01	40859	SURVEY OF MATH FUNDAMENTALS	3	A-F	MWF	0800a-0850a	1	03/30	11	ST-213A	P		GREEN,D
MTH61	02	42184	SURVEY OF MATH FUNDAMENTALS	3	A-F	MWF	0200p-0250p	1	03/30	11	ST-130	P		METZ,D
MTH62	01	40860	INDUSTRIAL APP: RT ANGLE TRIG	1	A-F	R	0800a-0850a	1	04/02	11	ST-130	P		MASON,R
MTH64	01	40864	BUSINESS APP-MATH FUNDAMENTALS	1	A-F	TR	0200p-0250p	0	03/31	5	ST-130	P		METZ,D
MTH65	01	40861	ELEMENTARY ALGEBRA	4	A-F	MTWF	0900a-0950a	1	03/30	11	ST-130	P		MAURER,R
MTH65	02	40863	ELEMENTARY ALGEBRA	4	A-F	MTWF	1000a-1050a	1	03/30	11	IA-212	P		RODECAP,S
MTH65	03	40865	ELEMENTARY ALGEBRA	4	A-F	MTWF	1100a-1150a	1	03/30	11	HO-202	P		KULM,S
MTH65	04	40866	ELEMENTARY ALGEBRA	4	A-F	MTWF	0100p-0150p	1	03/30	11	ST-130	P		MAURER,R
MTH65	05	42182	ELEMENTARY ALGEBRA	4	A-F	MTWF	0800a-0850a	1	03/30	11	ST-130	P		MASON,R
MTH95	01	40868	INTERMEDIATE ALGEBRA	4	A-F	MTWF	0800a-0850a	1	03/30	11	HO-202	P		SIEBLER,W
MTH95	02	40869	INTERMEDIATE ALGEBRA	4	A-F	MTWF	0900a-0950a	1	03/30	11	IA-217	P		GREEN,D
MTH95	03	40870	INTERMEDIATE ALGEBRA	4	A-F	MTWF	1000a-1050a	1	03/30	11	ST-109	P		TRIMPE,L
MTH95	04	40867	INTERMEDIATE ALGEBRA	4	A-F	MTWF	1100a-1150a	1	03/30	11	ST-217	P		MAURER,R
MTH95	05	40871	INTERMEDIATE ALGEBRA	4	A-F	MTWF	1200p-1250p	1	03/30	11	IA-217	P		CHRISTENSON
MTH95	06	40872	INTERMEDIATE ALGEBRA	4	A-F	MTWF	0100p-0150p	1	03/30	11	HO-216	P		CLOUGH,N
MTH97	01	40874	PRACTICAL GEOMETRY	4	A-F	MTWF	0800a-0850a	1	03/30	11	ST-217	P		WESTFALL,B
MTH105	01	40875	INTRO TO CONTEMPORARY MATH	4	A-F	MTWF	0100p-0150p	1	03/30	11	HO-202	P		SIEBLER,W
MTH111	01	40876	COLLEGE ALGEBRA	4	A-F	MTWF	0900a-0950a	1	03/30	11	HO-216	P		ULRICH,R
MTH111	02	40877	COLLEGE ALGEBRA	4	A-F	MTWF	1000a-1050a	1	03/30	11	IA-217	P		KULM,S
MTH111	03	40878	COLLEGE ALGEBRA	4	A-F	MTWF	0100p-0150p	1	03/30	11	IA-217	P		REED,W
MTH112	01	40879	TRIGONOMETRY	4	A-F	MTWF	0900a-0950a	1	03/30	11	HO-202	P		SIEBLER,W
MTH112	02	40880	TRIGONOMETRY	4	A-F	MTWF	0200p-0250p	1	03/30	11	IA-217	P		REED,W
MTH113	01	40881	ANALYTICAL GEOMETRY	4	A-F	MTWF	1000a-1050a	1	03/30	11	ST-217	P		WESTFALL,B
MTH159	01	40882	PROBLEM SOLVING	2	A-F	MW	1200p-1250p	1	03/30	11	T-217	P		TRIMPE,L
MTH213	01	40883	FUNDAMENTLS OF MATHEMATICS III	4	A-F	MTWF	0200p-0250p	1	03/30	11	T-217	P		TRIMPE,L
MTH231	01	42253	ELEMENTS OF DISCRETE MATH	4	A-F	MTWF	1100a-1150a	1	03/30	11	IA-217	P		REED,W
MTH241	01	40885	MATH FOR BIO,MGMT,SOC SCIENCE	4	A-F	MTWF	1000a-1050a	1	03/30	11	HO-202	P		SIEBLER,W
MTH241T	01	40884	ELEMENTARY CALCULUS-TECHNICAL	4	A-F	MTWF	0800a-0850a	1	03/30	11	T-219	P		MAURER,R
MTH245	01	40886	MATH FOR BIO,MGMT,SOC SCIENCE	4	A-F	MTWF	1200p-1250p	1	03/30	11	HO-216	P		ULRICH,R
MTH251	01	40887	CALCULUS	4	A-F	MTWF	1100a-1150a	1	03/30	11	ST-213A	P		LUNDY,E
MTH252	01	40888	CALCULUS	4	A-F	MTWF	1100a-1150a	1	03/30	11	HO-216	P		ULRICH,R
MTH253	01	40889	CALCULUS	4	A-F	MTWF	1100a-1150a	1	03/30	11	ST-130	P		TRIMPE,L
MTH254	01	40890	CALCULUS	4	A-F	MTWF	1000a-1050a	1	03/30	11	ST-130	P		MASON,R
MTH256	01	40891	APPLIED DIFFERENTIAL EQUATIONS	4	A-F	MTWF	0800a-0850a	1	03/30	11	IA-217	P		REED,W
MTH265	01	40892	STAT FOR SCIENTIST & ENGINEERS	4	A-F	MTWF	1000a-1050a	1	03/30	11	HO-216	P		ULRICH,R
MTH280	01	40894	CWE MATH	14	OPT	TBA	TBA	U	TBA	11		OIV*		HORTON,R

(Continued on next page)

Check footnotes on page 10

M = Monday, T = Tuesday, W = Wednesday, R = Thursday, F = Friday, S = Saturday, U = Sunday

Vocational/Technical/College Transfer Classes

Course #	Sec. #	CRN	Title	Credits	Grade	Day(s)	Time	Part Term	Start Date	# of Wks	Building/Room	Foot-note(s)	Tuition	Instructor
MTH95	07	40873	INTERMEDIATE ALGEBRA	4	A-F	TR	0500p-0650p	1	03/31	11	T-219	P		MERZENICH,T
MTH111	04	42255	COLLEGE ALGEBRA	4	A-F	TR	0500p-0650p	1	03/31	11	ST-217	P		HARRISON,G

EXTENDED LEARNING/OFF-CAMPUS CLASSES

MTH20	B01	41177	BASIC MATHEMATICS	4	A-F	LAB	LAB	A	03/30	11	BC-207	DOV		MILLS,A
MTH60	B02	41179	BEGINNING ALGEBRA	4	A-F	LAB	LAB	A	03/30	11	BC-207	PDOV		MILLS,A
MTH61	B01	41180	SURVEY OF MATH FUNDAMENTALS	3	A-F	LAB	LAB	A	03/30	11	BC-207	POV		MILLS,A
MTH64	B01	41998	BUSINESS APP.MATH FUNDAMENTALS	1	A-F	LAB	LAB	A	03/30	11	BC-207	PO		MILLS,A
MTH65	B01	41181	ELEMENTARY ALGEBRA	4	A-F	MW	0430p-0620p	1	03/30	11	BC-105	P		MERZENICH,T
MTH65	B02	41182	ELEMENTARY ALGEBRA	4	A-F	LAB	LAB	A	03/30	11	BC-207	PDOV		MILLS,A
MTH95	B01	41183	INTERMEDIATE ALGEBRA	4	A-F	MW	0430p-0620p	1	03/30	11	BC-107	P		MILLS,A
MTH95	B02	41184	INTERMEDIATE ALGEBRA	4	A-F	LAB	LAB	A	03/30	11	BC-207	PDOV		MILLS,A
MTH97	B01	41185	PRACTICAL GEOMETRY	4	A-F	LAB	LAB	A	03/30	11	BC-207	PDOV		MILLS,A
MTH111	B02	41187	COLLEGE ALGEBRA	4	A-F	LAB	LAB	A	03/30	11	BC-207	PDOV		MILLS,A
MTH111	B01	41186	COLLEGE ALGEBRA	4	A-F	TR	0430p-0620p	1	03/31	11	BC-107	PD		GILLIAND,C
MTH112	B01	41188	TRIGONOMETRY	4	A-F	LAB	LAB	A	03/30	11	BC-207	PDOV		MILLS,A
MTH241	B01	41189	MATH FOR BIO,MGMT,SOC SCIENCE	4	A-F	TR	0430p-0620p	1	03/31	11	BC-105	P		LEWIS,R
SS1.127	B01	41190	STUDY SKILLS MATH	3	PNP	LAB	LAB	A	03/30	11	BC-207	DOV		MILLS,A
MTH20	L01	41717	BASIC MATHEMATICS	4	A-F	LAB	LAB	A	03/30	11	LDC-110	DOV		MCALLISTER,
MTH60	L01	41718	BEGINNING ALGEBRA	4	A-F	LAB	LAB	A	03/30	11	LDC-110	PDOV		POOLE,S
MTH61	L01	41720	SURVEY OF MATH FUNDAMENTALS	3	A-F	LAB	LAB	A	03/30	11	LDC-110	PDOV		MCALLISTER,
MTH65	L01	41719	ELEMENTARY ALGEBRA	4	A-F	LAB	LAB	A	03/30	11	LDC-110	PDOV		MCALLISTER,
MTH95	L01	41721	INTERMEDIATE ALGEBRA	4	A-F	LAB	LAB	A	03/30	11	LDC-110	PDOV		MCALLISTER,
MTH97	L01	41722	PRACTICAL GEOMETRY	4	A-F	LAB	LAB	A	03/30	11	LDC-110	PDOV		POOLE,S
MTH111	L01	41723	COLLEGE ALGEBRA	4	A-F	LAB	LAB	A	03/30	11	LDC-110	PDOV		POOLE,S
MTH112	L01	41725	TRIGONOMETRY	4	A-F	LAB	LAB	A	03/30	11	LDC-110	PDOV		POOLE,S
SS1.127	L01	41726	STUDY SKILLS MATH	3	PNP	LAB	LAB	A	03/30	11	LDC-110	DOV		MCALLISTER,
MTH20	S01	41851	BASIC MATHEMATICS	4	A-F	W	0530p-0920p	A	04/01	11	SHCTR-1	OV		MCALLISTER,
MTH60	S01	41852	BEGINNING ALGEBRA	4	A-F	W	0530p-0920p	A	04/01	11	SHCTR-1	POV		MCALLISTER,
MTH61	S01	41853	SURVEY OF MATH FUNDAMENTALS	3	A-F	W	0530p-0920p	A	04/01	11	SHCTR-1	POV		MCALLISTER,
MTH65	S01	41854	ELEMENTARY ALGEBRA	4	A-F	W	0530p-0920p	A	04/01	11	SHCTR-1	POV		MCALLISTER,
MTH95	S01	41855	INTERMEDIATE ALGEBRA	4	A-F	W	0530p-0920p	A	04/01	11	SHCTR-1	POV		MCALLISTER,
MTH97	S01	41856	PRACTICAL GEOMETRY	4	A-F	W	0530p-0920p	A	04/01	11	SHCTR-1	POV		MCALLISTER,

METALLURGY (967-8856)

IN3.442G	01	40512	I.T.S. - METALLURGY	1	OPT	TBA	TBA	U	TBA	11	IA-231	EO		MCLENNAN,S
ME3.444	01	40508	WELDING METALLURGY I	4	A-F	TR	0300p-0420p	1	03/31	11	IA-212	M		MCLENNAN,S
ME3.444	02	40509	-LAB-	0		TR	0430p-0520p	1	03/31	11	IA-231	L		MCLENNAN,S
ME3.450	01	40506	COMPUTER APPLIC-INDUS TECH	1	OPT	W	1200p-1250p	1	04/01	11	IA-231			MCLENNAN,S
ME4.120	01	40502	FUNDAMENTALS OF SPECIFICATIONS	3	A-F	MW	1030a-1150a	1	03/30	11	IA-231			MCLENNAN,S
ME4.163	01	40507	MATERIALS TESTING III	3	A-F	TR	0100p-0150p	1	03/31	11	IA-219			MCLENNAN,S
ME6.270	01	40511	METALLURGY READINGS & CONFEREN	10	A-F	TBA	TBA	U	TBA	11	IA-231	POV		MCLENNAN,S
ME6.283	01	40505	NON DESTRUCTIVE TESTING III	3	A-F	MW	0100p-0320p	1	03/30	11	IA-231			FRANCE,J
ME6.284	01	40504	RADIOGRAPHY	4	OPT	MW	0330p-0620p	1	03/30	11	IA-210	E		FRANCE,J
ME6.299	01	40503	METALLOGRAPHY II	3	A-F	TR	1000a-1150a	1	03/31	11	IA-231			MCLENNAN,S
WE1.280G	01	40515	CWE METALLURGY	14	OPT	TBA	TBA	U	TBA	11		OIV*		HORTON,R
ME6.294	01	40510	PROCESS METALLURGY	4	A-F	TR	0600p-0850p	1	03/31	11	IA-217	P		AMICK,D

MICROBIOLOGY (928-2361, ext. 338)

BI234	01	40763	MICROBIOLOGY	4	A-F	MWF	0100p-0150p	1	03/30	11	T-215	NM		CARNEGIE,J
BI234	02	40764	-LAB 1-	0		MW	0200p-0350p	1	03/30	11	IA-235	NL		CARNEGIE,J
BI234	03	40765	-LAB 2-	0		MW	0400p-0550p	1	03/30	11	IA-235	NL		CARNEGIE,J
BI236	01	40766	MOLECULAR BIOLOGY	4	A-F	TR	0900a-0950a	1	03/31	11	IA-224	P		CARNEGIE,J
							1000a-1150a		03/31	11	IA-235			

MILITARY SCIENCE (967-6102)

AS113	01	42396	AEROSPACE STUDY I	1	A-F	TBA	TBA	1	03/30	11	TBA	☼		HORTON, R
AS120	01	42397	LEADERSHIP LAB	1	PNP	TBA	TBA	1	03/30	11	TBA	☼		HORTON, R
AS213	01	42398	AEROSPACE STUDY II	1	A-F	TBA	TBA	1	03/30	11	TBA	☼		HORTON, R
AS220	01	42399	LEADERSHIP LAB	1	PNP	TBA	TBA	1	03/30	11	TBA	☼		HORTON, R
MS113	01	42400	MILITARY SCI-LAND NAVIGATION	1	A-F	TBA	TBA	1	03/30	11	TBA	☼		HORTON, R
MS212	01	42401	MILITARY SCIENCE II - LEADERSHIP	2	A-F	TBA	TBA	1	03/30	11	TBA	☼		HORTON, R

MUSIC (928-2361, ext. 404)

MP122	01	40163	CONCERT CHOIR	2	OPT	MWF	1200p-1250p	1	03/30	11	AHSS-213			EASTBURN,H
MP131	01	40165	MADRIGALS - CHAMBER CHOIR	2	OPT	TR	1130a-1250p	1	03/31	11	AHSS-213	IV*		EASTBURN,H
MP151	01	40167	REHEARSAL AND PERFORMANCE	3	OPT	TBA	TBA	U	TBA	11	TBA	OV		RUPPERT,G
MP171	01	40168	INDIVIDUAL LESSONS PIANO	1	OPT	TBA	TBA	U	TBA	11	TBA	POIB*		RUPPERT,G
MP174	01	40170	INDIVIDUAL LESSONS VOICE \$100.00- LAB FEE REQUIRED	1	OPT	TBA	TBA	U	TBA	11	TBA	POIB*		EASTBURN,H
MP181	01	40176	INDIVIDUAL LESSONS FLUTE \$100.00- LAB FEE REQUIRED	1	OPT	TBA	TBA	U	TBA	11	TBA	POIB*		RUPPERT,G
MP183	01	40178	INDIVIDUAL LESSONS CLARINET \$100.00- LAB FEE REQUIRED	1	OPT	TBA	TBA	U	TBA	11	TBA	POIB*		RUPPERT,G
MP184	01	40180	INDIVIDUAL LESSONS SAX \$100.00- LAB FEE REQUIRED	1	OPT	TBA	TBA	U	TBA	11	TBA	POIB*		RUPPERT,G
MP186	01	40182	INDIVIDUAL LESSONS TRUMPET \$100.00- LAB FEE REQUIRED	1	OPT	TBA	TBA	U	TBA	11	TBA	POIB*		RUPPERT,G
MP222	01	40164	CONCERT CHOIR	2	OPT	MWF	1200p-1250p	1	03/30	11	AHSS-213	P		EASTBURN,H
MP231	01	40166	MADRIGALS-CHAMBER	2	OPT	TR	1130a-1250p	1	03/31	11	AHSS-213	IV*		EASTBURN,H
MP271	01	40169	INDIVIDUAL LESSONS PIANO \$100.00- LAB FEE REQUIRED	1	OPT	TBA	TBA	U	TBA	11	TBA	POIB*		RUPPERT,G
MP274	01	42194	INDIVIDUAL LESSONS VOICE \$100.00- LAB FEE REQUIRED	1	OPT	TBA	TBA	U	TBA	11	TBA	POIB*		EASTBURN,H
MP281	01	40177	INDIVIDUAL LESSONS FLUTE \$100.00- LAB FEE REQUIRED	1	OPT	TBA	TBA	U	TBA	11	TBA	POIB*		RUPPERT,G
MP283	01	40179	INDIVIDUAL LESSONS CLARINET \$100.00- LAB FEE REQUIRED	1	OPT	TBA	TBA	U	TBA	11	TBA	POIB*		RUPPERT,G
MP284	01	40181	INDIVIDUAL LESSONS SAX \$100.00- LAB FEE REQUIRED	1	OPT	TBA	TBA	U	TBA	11	TBA	POIB*		RUPPERT,G

(Continued on next page)

Check footnotes on page 10

M = Monday, T = Tuesday, W = Wednesday, R = Thursday, F = Friday, S = Saturday, U = Sunday

32 Vocational/Technical/College Transfer Classes

Course #	Sec. #	CRN	Title	Credits	Grade	Day(s)	Time	Part Term	Start Date	# of Wks	Building/Room	Foot-note(s)	Tuition	Instructor
MP286	01	40183	INDIVIDUAL LESSONS TRUMPET \$100.00- LAB FEE REQUIRED	1	OPT	TBA	TBA	U	TBA	11	TBA	POIB*		RUPPERT,G
MUS101	01	40157	MUSIC FUNDAMENTALS	3	OPT	MWF	0900a-0950a	1	03/30	11	AHSS-213			EASTBURN,H
MUS105	01	40158	INTRODUCTION TO ROCK MUSIC	3	OPT	MWF	0100p-0150p	1	03/30	11	AHSS-213			RUPPERT,G
MUS134	01	40160	GROUP VOICE I	2	OPT	TR	0930a-1020a	1	03/31	11	AHSS-213			EASTBURN,H
MUS135	01	40161	GROUP VOICE II	2	OPT	TR	0930a-1020a	1	03/31	11	AHSS-213	P1*		EASTBURN,H
MUS161	01	40162	MUSIC APPRECIATION	3	OPT	MWF	1000a-1050a	1	03/30	11	AHSS-213			EASTBURN,H
MUS280	01	40188	CWE MUSIC	14	OPT	TBA	TBA	U	TBA	11	TBA	OIV*		HORTON,R
0.5231A	01	40173	BEGINNING GUITAR \$100.00- LAB FEE REQUIRED	0		TBA	TBA	U	TBA	11	TBA	POIB*		RUPPERT,G
0.5232A	01	40175	ADVANCED GUITAR \$100.00- LAB FEE REQUIRED	0		TBA	TBA	U	TBA	11	TBA	POIB*		RUPPERT,G
0.5232C	01	40174	INTERMEDIATE GUITAR \$100.00- LAB FEE REQUIRED	0		TBA	TBA	U	TBA	11	TBA	POIB*		RUPPERT,G
MP115	01	42193	COMMUNITY CHORALE	1	OPT	T	0730p-0920p	A	03/31	11	AHSS-213	O		EASTBURN,H
MP215	01	42195	COMMUNITY CHORALE	1	OPT	T	0730p-0920p	A	03/31	11	AHSS-213	PO		EASTBURN,H
MUS154	01	42383	JAZZ IMPROVIZATION	2	OPT	M	0730p-0920p	1	03/30	11	AHSS-213			RUPPERT,G
0.5228	01	42196	COMMUNITY CHORALE	0		T	0730p-0920p	A	03/31	11	AHSS-213	O	FREE	EASTBURN,H

EXTENDED LEARNING/OFF-CAMPUS CLASSES

MP102	A01	41458	CONCERT BAND	1	PNP	R	0730p-0920p	I	04/02	8	WAHS	O		SORENSEN,R
						R	0730p-0950p		04/09	5	AHSS-213			

NURSING ASSISTANT (967-6107)

NU5.406	01	41528	NURSING ASSISTANT	7	A-F	MTWRF	TBA	U	TBA	6	HEART	O1*	FREE	STAFF
NU5.406	02	41529	NURSING ASSISTANT	7	A-F	MTWRF	TBA	U	TBA	6	MENNHO	O1*	FREE	STAFF
NU5.406	03	41530	NURSING ASSISTANT	7	A-F	MTWRF	TBA	U	TBA	6	LINCA	O1*	FREE	STAFF
NU5.406	04	42150	NURSING ASSISTANT	7	A-F	TBA	TBA	U	TBA	6	VILCAS	O1*	FREE	STAFF

NURSING: ASSOCIATE DEGREE (967-6107)

NUR103	01	41532	NURSING III	9	A-F	M	0900a-1050a	1	03/30	11	HO-114	APMR		KRAFT,J
						T	0900a-1150a		03/31	11	HO-114			
						M	1200p-1250p	1	03/30	11	HO-113	APL		PAULSON,J
NUR103	03	41534	NURSING SKILLS LAB IA	0					03/30	11	HO-113	APOL		PAULSON,J
NUR103	04	41535	NURSING SKILLS LAB IIA	0		M	0100p-0150p	A	03/30	11	HO-113	APL		PAULSON,J
NUR103	05	41536	NURSING SKILLS LAB IIIA	0		M	0230p-0320p	1	03/30	11	HO-113	APL		PAULSON,J
NUR103	06	41537	NURSING SKILLS LAB IVA	0		W	0100p-0150p	1	04/01	11	HO-113	APL		PAULSON,J
NUR103	07	41538	NURSING SKILLS LAB VA	0		W	1200p-1250p	1	04/01	11	HO-113	APL		PAULSON,J
NUR103	08	41539	NURSING SKILLS LAB VIA	0		W	0200p-0250p	1	04/01	11	HO-113	APL		PAULSON,J
NUR103	02	41533	CLINICAL LAB	0		RF	0700a-1220p	1	04/02	11	HOSP	APL	FREE	STAFF
						RF	0430p-0950p		04/02	11	HOSP			
NUR122	01	41540	CONTEMPORARY NURSING I	1	A-F	M	1100a-1150a	1	03/30	11	HO-114			PAULSON,J
NUR203	01	41541	NURSING VI	10	A-F	MR	1230p-0250p	1	03/30	11	HO-114	M		BECK,V
NUR203	02	41542	CLINICAL LAB I	0		TW	0700a-0320p	1	03/31	11	HOSP	L		STAFF
NUR203	03	41543	CLINICAL LAB II	0		TW	0300p-1120p	1	03/31	11	HOSP	L		STAFF
WE1.280F	01	41547	CWE NURSING	14	OPT	TBA	TBA	A	03/30	11	TBA	OIV*		HORTON,R

OFFICE TECHNOLOGY (See Business Technology)

PERSONAL GROWTH (967-6102)

If you need help with reading, writing or math skills, please look in the Study Skills section or in the individual subject headings for classes that can help you improve your basic skills.

ED207	01	41600	LEADERSHIP SEMINAR	3	OPT	TBA	TBA	A	03/30	11	TBA	OIV*		FELLA,C
ED209	01	41599	LEADERSHIP PRACTICUM	3	OPT	TBA	TBA	A	03/30	11	TBA	OIV*		FELLA,C
HD100	02	42218	COLLEGE SUCCESS	3	OPT	TR	0900a-1050a	Y	04/14	8	F-109			WEISS,M
HD190	01	42283	ASSERTIVENESS TRAINING	1	PNP	TR	1100a-1250p	Y	04/16	5	HO-209			FRASER-HEVL
HD199A	01	42284	MENS ISSUES: MYTHS	1	OPT	MW	0100p-0150p	1	03/30	11	F-109			BOSS,R
HD208A	01	42282	CAREER PLANNING	3	PNP	MWF	1100a-1150a	1	03/30	11	IA-201A			BOSS,R
HS207	01	41597	ADULT CHLDN OF DYSFUNC FAMILY	2	PNP	W	0100p-0250p	Y	04/08	10	IA-201A			WEISS,M

EXTENDED LEARNING/OFF-CAMPUS CLASSES

HD190	A01	41460	ASSERTIVENESS TRAINING	1	PNP	S	0830a-0620p	Y	04/18	1	T-217	GJ		FRASER-HEVL
HD204	A01	41463	ELIMINATE SELF-DEFEAT BEHAVIOR	3	OPT	M	0100p-0350p	N	03/30	10	HO-209	O		PITTMAN,G
HD208A	A02	41462	CAREER/LIFE PLANNING	3	PNP	TR	1100a-1220p	N	03/31	10	IA-227	O		DIEHM,L
HD190	B01	41243	ASSERTIVENESS TRAINING	1	PNP	R	0400p-0650p	6	04/02	5	BC-106	J		DIXON-COFFE
HD202	B01	41246	LIFE TRANSITIONS	3	OPT	SU	0900a-0450p	Y	04/25	2	BC-109	J		JONES,D
HD100	L01	41754	COLLEGE SUCCESS SKILLS	1	OPT	W	1200p-1250p	Y	04/08	10	LDC-113	J		BAIN,L
HD116	A01	42316	HUMAN POTENTIAL	2	OPT	F	0700p-0950p	Y	05/08	1	BRDRMS	J		JONES,D
						SU	0800a-0420p		05/09	1	BRDRMS			
HD116	B01	41242	HUMAN POTENTIAL	2	OPT	F	0700p-0950p	Y	05/22	1	BC-108	J		JONES,D
						SU	0900a-0520p		05/23	1	BC-108			
HD199	B01	41244	WOMEN AND WEIGHT	2	PNP	F	0700p-0950p	Y	05/15	1	SRCTRC	JS		BASKERVILLE
			\$1.00- LAB FEE REQUIRED			SU	0900a-0520p		05/16	1	SRCTRC			
HD206	B01	41247	COPING SKILLS FOR STRESS	2	PNP	F	0700p-0950p	Y	05/29	1	SRCTRC	JS		BASKERVILLE
			\$1.00- LAB FEE REQUIRED			SU	0900a-0520p		05/30	1	SRCTRC			
HD208A	B01	41248	CAREER/LIFE PLANNING \$10.00- LAB FEE REQUIRED	3	PNP	R	0700p-0950p	1	04/02	11	BC-107	JS		DIEHM,L

PHILOSOPHY (928-2361, ext. 404)

PHL202	01	42264	ELEMENTARY ETHICS	3	A-F	TR	1100a-1220p	1	03/31	11	IA-223			WALMSLEY,W
--------	----	-------	-------------------	---	-----	----	-------------	---	-------	----	--------	--	--	------------

PHOTOGRAPHY (928-2361, ext. 404)

PHO261	01	40055	INTRODUCTION TO PHOTOGRAPHY	3	A-F	TR	1200p-1250p	1	03/31	11	F-115	M		BERGEMAN,R
PHO261	02	40056	-LAB 1	0		T	0100p-0250p	1	03/31	11	F-107	L		BERGEMAN,R
PHO261	03	40057	-LAB 2	0		T	0300p-0450p	1	03/31	11	F-107	L		BERGEMAN,R
PHO261	04	40060	-LAB 3	0		R	0100p-0250p	1	04/02	11	F-107	L		BERGEMAN,R
PHO261	05	40062	-LAB 4	0		R	0300p-0450p	1	04/02	11	F-107	L		BERGEMAN,R
PHO262	01	40064	INTERMEDIATE PHOTOGRAPHY	3	A-F	MW	1100a-1150a	1	03/30	11	F-109	PM		CURTIS,S
PHO262	02	40065	-LAB	0		M	1200p-0150p	1	03/30	11	F-107	PL		CURTIS,S
PHO262	03	40067	-LAB	0		W	1200p-0150p	1	04/01	11	F-107	PL		CURTIS,S

Check footnotes on page 10

M = Monday, T = Tuesday, W = Wednesday, R = Thursday, F = Friday, S = Saturday, U = Sunday

Table with columns: Course #, Sec. #, CRN, Title, Credits, Grade, Day(s), Time, Part Term, Start Date, # of Wks, Building/Room, Foot-note(s), Tuition, Instructor. Section header: PHYSICAL EDUCATION & HEALTH (967-6109). Rows include courses like EMERGENCY FIRST AID, ADVANCED BASKETBALL, ADV VOLLEYBALL, etc.

(Continued on next page)

Check footnotes on page 10

M = Monday, T = Tuesday, W = Wednesday, R = Thursday, F = Friday, S = Saturday, U = Sunday

34 Vocational/Technical/College Transfer Classes

Course #	Sec. #	CRN	Title	Credits	Grade	Day(s)	Time	Part Term	Start Date	# of Wks	Building/Room	Foot-note(s)	Tuition	Instructor
PE231	06	40381	LIFETIME WELLNESS	3	OPT	TR	1100a-1220p	1	03/31	11	AC-127			CROSMAN, A
PE232	01	40384	BACKPACKING-ORIENTEERING	3	OPT	MWF	1100a-1150a	1	03/30	11	HO-116			HUG, S
PE280A	01	40422	CWE PHYSICAL EDUCATION	14	OPT	TBA	TBA	U	TBA	11		OIV*		HAWK, G
PE280B	01	40424	CWE RECREATION	14	OPT	TBA	TBA	U	TBA	11		OIV*		HAWK, G
PE299C	01	40382	ADVANCED LIFETIME WELLNESS	3	A-F	MWF	0100p-0150p	1	03/30	11	AC-127	P		HEALEY, J
0.4222	04	42243	BASEBALL SKILL DEV. 11 - 12	0	U		0430p-0650p	M	04/05	10	AC-130E	S	\$42.00	GEORGE, R
0.4222	05	42244	BASEBALL SKILL DEVELOPMENT	0	RJ		TBA	5	05/17	2	AC-130E	S	\$15.50	GEORGE, R
HE112	04	40417	EMERGENCY FIRST AID	1	OPT	WR	0600p-0950p	Y	05/20	1	AC-127	GJS		STAFF
			\$4.00- LAB FEE REQUIRED											
HE125	01	40373	OCCUPATIONAL SAFETY	3	OPT	M	0630p-0920p	1	03/30	11	HO-202			BAKLEY, D
HE207	01	40355	STRESS MANAGEMENT	3	A-F	M	0600p-0850p	1	03/30	11	AC-127			CROSMAN, A
HE250	01	40385	PERSONAL HEALTH	3	OPT	W	0700p-0950p	1	04/01	11	ST-109	S		HERROLD, D
			\$15.00- LAB FEE REQUIRED											
HE252	05	40397	FIRST AID	3	OPT	T	0700p-0950p	1	03/31	11	AC-127	S		FALK, R
			\$2.00- LAB FEE REQUIRED											
HE261	02	40401	CPR	1	OPT	WR	0600p-0950p	Y	04/15	1	AC-127	GJS		STAFF
			\$4.00- LAB FEE REQUIRED											
PE180G	02	40333	ADV VOLLEYBALL	1	OPT	M	0630p-0920p	1	03/30	11	AC-130E	I*		ROBBINS, K
PE1851	03	40332	INTER VOLLEYBALL	1	OPT	M	0630p-0920p	M	03/30	11	AC-130E			ROBBINS, K
PE185Q	02	40348	BEG KARATE LAB	1	MW		0500p-0550p	1	03/30	11	AC-130W	L		GRAY, D
PE185Q	03	40349	INTERMEDIATE KARATE	1	OPT	MW	0600p-0650p	1	03/30	11	AC-130W	M		GRAY, D
PE185Q	04	40350	INTERMEDIATE KARATE LAB	1	MW		0700p-0750p	1	03/30	11	AC-130W	L		GRAY, D
PE185Q	05	40351	FREESTYLE KARATE	1	OPT	R	0600p-0750p	1	04/02	11	AC-130W			GRAY, D
PE185W	03	40390	SLOW PITCH CONDITIONING - MEN	1	OPT	T	0730p-1020p	1	03/31	11	AC-130E			GEORGE, R
PE185W	01	40302	SLOW PITCH CONDITIONING-WOMEN	1	OPT	R	0730p-1020p	1	04/02	11	AC-130E			GEORGE, R
PE231	01	40376	LIFETIME WELLNESS	3	OPT	W	0630p-0920p	1	04/01	11	AC-127			KETCHAM, P
PE292	01	40292	WATER SAFETY INSTRUCTION	2	OPT	TR	0600p-0850p	L	03/31	6	POOLA	O		BECKER, J
PE299A	01	40293	LIFEGUARD TRAINING	2	OPT	TR	0600p-0850p	L	05/05	5	POOLA	O		BECKER, J
0.4222	02	42241	BASEBALL SKILL DEV. 9 - 10	0	F		0800p-1020p	M	04/03	10	AC-130E	S	\$42.00	GEORGE, R
0.4222	03	42242	BASEBALL SKILL DEV. 6 - 8	0	F		0630p-0850p	M	04/03	10	AC-130E	S	\$42.00	GEORGE, R
0.4222	01	42240	BASEBALL SKILL DEV. 13 - 15	0	U		0630p-0920p	M	04/05	10	AC-130E	S	\$42.00	GEORGE, R

EXTENDED LEARNING/OFF-CAMPUS CLASSES

HE112	B01	41310	EMERGENCY FIRST AID	1	OPT	S	0800a-0350p	Y	05/16	1	BC-109	GJS		STAFF
			\$4.00- LAB FEE REQUIRED											
HE261	B01	41312	CPR	1	OPT	S	0800a-0350p	Y	05/09	1	BC-109	GJS		STAFF
			\$4.00- LAB FEE REQUIRED											
PE1854	B01	41316	WEIGHT TRAINING	1	OPT	MWF	0830a-0920a	M	03/30	10	DOWN	J		DOWNING, P
PE1854	B02	41317	INTERMEDIATE WEIGHT TRAINING	1	OPT	MWF	0830a-0920a	M	03/30	10	DOWN	JP		DOWNING, P
HE112	L01	41699	EMERGENCY FIRST AID	1	OPT	S	0800a-0350p	Y	04/25	1	LDC-112	JS		STAFF
			\$4.00- LAB FEE REQUIRED											
HE261	L02	41698	CPR	1	OPT	S	0800a-0350p	Y	05/02	1	LDC-112	JS		STAFF
			\$4.00- LAB FEE REQUIRED											
HE112	N02	42019	EMERGENCY FIRST AID	1	OPT	S	0800a-0350p	Y	05/09	1	SCIOMS	JS		STAFF
			\$4.00- LAB FEE REQUIRED											
HE261	NO1	42018	CPR	1	OPT	S	0800a-0350p	Y	04/18	1	LACSCH	JS		STAFF
			\$4.00- LAB FEE REQUIRED											
HE112	S01	41841	EMERGENCY FIRST AID	1	OPT	S	0800a-0350p	Y	06/06	1	SHCTR-3	GS		KOPACEK, C
			\$4.00- LAB FEE REQUIRED											
HE261	S01	41842	CPR	1	OPT	S	0800a-0350p	Y	05/16	1	SHCTR-2	GS		KOPACEK, C
			\$4.00- LAB FEE REQUIRED											
PE185J	A01	41478	AEROBIC DANCE	1	OPT	MWR	0630p-0720p	N	03/30	10	CENTRA	O		VANDEHEY, J
PE185X	A01	41469	ARCHERY	1	OPT	M	0630p-0920p	N	03/30	10	SHERWO	O		MCCARTHY, B

PHYSICAL SCIENCE (967-8846) (Also see Chemistry and Physics)

GS106	01	40675	PHYSICAL SCIENCE	4	A-F	MWF	1200p-1250p	1	03/30	11	ST-119	PNM		PERKINS, R
GS106	02	40676	-LAB 1-	0	R		0800a-0950a	1	04/02	11	ST-106	PNL		PERKINS, R
GS106	03	40677	-LAB 2-	0	R		1000a-1150a	1	04/02	11	ST-106	PL		PERKINS, R
GS107	01	40678	ASTRONOMY	4	A-F	MWF	1100a-1150a	1	03/30	11	ST-102	PNM		PERKINS, R
GS107	02	40679	-LAB-	0	R		1200p-0150p	1	04/02	11	ST-120	PL		PERKINS, R
GS108	01	40680	OCEANOGRAPHY	4	A-F	MWF	0100p-0150p	1	03/30	11	ST-204	M		LEBSACK, S
GS108	02	40683	-LAB-	0	M		0200p-0350p	1	03/30	11	ST-204	L		LEBSACK, S
GS131	01	40681	ENERGY IN SOCIETY	3	A-F	MWF	0800a-0850a	1	03/30	11	ST-102			PERKINS, R
GS280A	01	40777	CWE SCIENCE LAB TECHNOLOGY	14	OPT	TBA	TBA	A	03/30	11		OIV*		HORTON, R
GS280B	01	40696	CWE PHYSICAL SCIENCE	14	OPT	TBA	TBA	1	03/30	11		IV*		HORTON, R

EXTENDED LEARNING/OFF-CAMPUS CLASSES

G120	B01	41330	GEOLOGY OF OREGON	3	A-F	T	0700p-0950p	1	03/31	11	BC-105	S		DEVRIES, T
			\$5.00- LAB FEE REQUIRED											
GS160	B01	41331	FIELD ASTRONOMY: STARGAZING	3	OPT	W	0700p-0950p	1	04/01	11	CV-E8			FRANK, A

PHYSICS (967-8846)

PH203	01	40684	GENERAL PHYSICS	5	A-F	MWF	1000a-1050a	1	03/30	11	ST-119	PNMR		RASMUSSEN, S
PH203	05	40685	-REC 1-	0	M		0100p-0150p	1	03/30	11	ST-109	PL		RASMUSSEN, S
PH203	02	40687	-LAB 1-	0	T		0800a-1050a	1	03/31	11	ST-120	PL		RASMUSSEN, S
PH203	03	40688	-LAB 2-	0	T		1100a-0150p	1	03/31	11	ST-120	PL		RASMUSSEN, S
PH213	01	40690	GENERAL PHYSICS WITH CALCULUS	5	A-F	MWF	1100a-1150a	1	03/30	11	ST-119	PNMR		RASMUSSEN, S
PH213	02	40693	-LAB 1-	0	M		0200p-0450p	1	03/30	11	ST-120	PL		RASMUSSEN, S
PH213	05	40691	-REC 1-	0	M		1200p-1250p	1	03/30	11	ST-109	PL		RASMUSSEN, S
PH213	06	40692	-REC 2-	0	W		1200p-1250p	1	03/30	11	ST-109	PL		RASMUSSEN, S
PH213	03	40694	-LAB 2-	0	W		0200p-0450p	1	04/01	11	ST-120	PL		RASMUSSEN, S
PH213	04	40695	-LAB 3-	0	F		0200p-0450p	1	04/03	11	ST-120	PL		RASMUSSEN, S
PH213	07	42175	-LAB 4-	0	W		0500p-0750p	1	04/01	11	ST-120	PL		RASMUSSEN, S
PH280	01	40698	CWE PHYSICS	14	OPT	TBA	TBA	A	03/30	11		OIV*		HORTON, R

Check footnotes on page 10

M = Monday, T = Tuesday, W = Wednesday, R = Thursday, F = Friday, S = Saturday, U = Sunday

Course #	Sec #	CRN	Title	Credits	Grade	Day(s)	Time	Part Term	Start Date	# of Wks	Building/Room	Foot-note(s)	Tuition	Instructor
POLITICAL SCIENCE (928-2361, ext. 404)														
PS203	01	42265	AMERICAN GOVERNMENT	3	A-F	MWF	0100p-0150p	1	03/30	11	T-219			CLARK,D
PS252	02	42266	CONSTITUTIONAL LAW	3	A-F	MWF	1100a-1150a	1	03/30	11	T-219			CLARK,D
PS252	01	40250	CONSTITUTIONAL LAW	3	A-F	TR	1100a-1220p	1	03/31	11	T-219			CLARK,D
PS280	01	40252	CWE POLITICAL SCIENCE	14	OPT	TBA	TBA	U	TBA	11		OIV*		CLARK,D

PSYCHOLOGY (928-2361, ext. 404)														
PSY101	01	40254	PSYCHOLOGY AND HUMAN RELATIONS	3	A-F	MWF	0200p-0250p	1	03/30	11	IA-201B			WRIGHT,C
PSY101	02	40255	PSYCHOLOGY AND HUMAN RELATIONS	3	A-F	TR	1100a-1220p	1	03/31	11	T-205			WRIGHT,C
PSY201	01	40256	GENERAL PSYCHOLOGY	3	A-F	TR	0930a-1050a	1	03/31	11	IA-223			VEE,G
PSY202	01	40257	GENERAL PSYCHOLOGY	3	A-F	MWF	0900a-0950a	1	03/30	11	HO-207	P		WRIGHT,C
PSY202	02	40258	GENERAL PSYCHOLOGY	3	A-F	TR	0930a-1050a	1	03/31	11	T-205	P		WRIGHT,C
PSY203	01	40260	GENERAL PSYCHOLOGY	3	A-F	MWF	0100p-0150p	1	03/30	11	IA-223	P		VEE,G
PSY203	02	40261	GENERAL PSYCHOLOGY	3	A-F	MWF	0200p-0250p	1	03/30	11	IA-223	P		VEE,G
PSY203	03	40259	GENERAL PSYCHOLOGY	3	A-F	TR	0100p-0220p	1	03/31	11	IA-223	P		VEE,G
PSY235	01	40262	HUMAN DEVELOPMENT: CHILD	3	A-F	MWF	0100p-0150p	1	03/30	11	ST-213A			WRIGHT,C
PSY237	01	40263	HUMAN DEVELOPMENT: AGING	3	A-F	MWF	1100a-1150a	1	03/30	11	IA-223			VEE,G
PSY280	01	40267	CWE PSYCHOLOGY	14	OPT	TBA	TBA	U	TBA	11		OIV*		VEE,G

READING (967-8836)

Eligibility to enroll in reading courses is based on demonstrated skill level through completing the appropriate prerequisite with a "C" grade or higher or achieving an appropriate score on the Placement Test.

RD103	01	40901	EFFECTIVE READING	3	OPT	MWF	0900a-0950a	1	03/30	11	T-229	P		MANN,C
RD103	02	40902	EFFECTIVE READING	3	OPT	MWF	0100p-0150p	1	03/30	11	LRC-210	P		GREGORY,R
RD1.175	01	40897	READING IMPROVEMENT I	3	PNP	MWF	1100a-1150a	1	03/30	11	LRC-210	P		MANN,C
RD1.175	03	40895	READING IMPROVEMENT I	3	PNP	TR	0930a-1050a	1	03/31	11	LRC-210	P		MANN,C
RD1.176	01	40898	READING IMPROVEMENT II	3	PNP	MWF	1000a-1050a	1	03/30	11	LRC-210	P		MANN,C
RD1.176	02	40899	READING IMPROVEMENT II	3	PNP	TR	1100a-1220p	1	03/31	11	LRC-210	P		BUELL,G
RD1.175	02	40896	READING IMPROVEMENT I	3	PNP	T	0600p-0850p	1	03/31	11	LRC-212	P		STAFF
RD1.176	03	40900	READING IMPROVEMENT II	3	PNP	T	0600p-0850p	1	03/31	11	LRC-212	P		STAFF

EXTENDED LEARNING/OFF-CAMPUS CLASSES

RD1.175	B01	40931	READING IMPROVEMENT I	3	PNP	MW	0400p-0520p	1	03/30	11	BC-208	P		LANDERS,D
RD1.176	B01	40932	READING IMPROVEMENT II	3	PNP	MW	0400p-0520p	1	03/30	11	BC-208	P		LANDERS,D

REFRIGERATION/HEATING/AC (928-2361, ext. 338)

IN3.442E	01	40522	I.T.S - RHAC	1	OPT	F	1100a-1150a	A	03/31	11	IC-119	EO		CAMPBELL,J
RH3.542	01	40519	RHAC GRAPHICS	2	OPT	MW	1100a-1150a	1	03/30	11	IC-119			MARTENS,P
RH3.585	01	40516	PRINCIPLES OF HEATING	6	A-F	MWF	1200p-1250p	1	03/30	11	IC-106	PIM*		MARTENS,P
RH3.585	03	40518	-LAB-	0		MWF	0100p-0250p	1	03/30	11	IC-119	PLI*		MARTENS,P
RH3.586	01	42269	MECHANICAL INSTALLATIONS PROC	4	OPT	TR	1200p-1250p	A	03/31	11	IC-106	POI*		CAMPBELL,J
RH3.586	02	42270	-LAB-	0	OPT	TR	1000a-1150a	A	03/31	11	IC-119	POI*		CAMPBELL,J
RH3.586	03	42271	-LAB-	0	OPT	TR	0100p-0250p	A	03/31	11	IC-119	POI*		CAMPBELL,J
RH3.591	01	40520	COMMERCIAL AND INDUST REFRIG	6	A-F	MWF	0900a-0950a	1	03/30	11	IC-106	EV		CAMPBELL,J
RH3.592	01	40521	SYSTEMS DESIGN	4	A-F	TR	0900a-0950a	1	03/31	11	IC-106	IV*		MARTENS,P
RH3.594	01	40523	RHAC SKILLS LABORATORY	3	OPT	MT	TBA	U	TBA	11	IC-119	POV		CAMPBELL,J
WE1.280E	01	40524	CWE REFRIGERATION/HEATING/AIR	14	OPT	TBA	TBA	U	TBA	11		OIV*		HORTON,R
9.180	01	40427	STATIONARY ENGINEERING I	4	OPT	TBA	TBA	U	TBA	11		O		PRIDEAUX,J
9.181	01	40428	STATIONARY ENGINEERING II	4	OPT	TBA	TBA	U	TBA	11		PO		PRIDEAUX,J
9.182	01	40429	STATIONARY ENGINEERING III A	4	OPT	TBA	TBA	U	TBA	11		PO		PRIDEAUX,J
9.208	01	42176	PRINCIPLES OF HEAT PUMPS	2	OPT	R	0700p-0950p	1	04/02	11	IC-106			SYKES,M

RELIGION (928-2361, ext. 404)

R102	01	40089	RELIGIONS OF WESTERN WORLD	3	A-F	TR	0930a-1050a	1	03/31	11	ST-213B			WALMSLEY,W
------	----	-------	----------------------------	---	-----	----	-------------	---	-------	----	---------	--	--	------------

EXTENDED LEARNING/OFF-CAMPUS CLASSES

R103	B01	41335	RELIGIONS OF EASTERN WORLD	3	A-F	R	0700p-0950p	1	04/02	11	CHS-122			GOMAN,J
------	-----	-------	----------------------------	---	-----	---	-------------	---	-------	----	---------	--	--	---------

SCIENCE, TECHNOLOGY & SOCIETY (967-6102)

GS132	01	40682	SCIENCE, TECHNOLOGY & SOCIETY	3	A-F	MWF	1000a-1050a	1	03/30	11	ST-102			PERKINS,R
ST1.107	01	40498	TECHNOLOGY, SCIENCE & SOCIETY	3	OPT	MW	0800a-0920a	1	03/30	11	IA-224			HANSEN,K

SELF-IMPROVEMENT

(ABE/GED, Personal growth and Study Skills)

SMALL BUSINESS MANAGEMENT

(See Business Management and Training and Business Development Center)

SOCIAL SCIENCES

(See Anthropology, Criminal Justice, Economics, Geography, History, Political Science, Psychology and Sociology)

SOCIOLOGY (928-2361, ext. 404)

SOC204	01	40269	GENERAL SOCIOLOGY	3	A-F	MWF	1000a-1050a	1	03/30	11	F-115			PHILLIPS,J
SOC205	01	40270	GENERAL SOCIOLOGY	3	A-F	TR	0930a-1050a	1	03/31	11	ST-213A			LIEBERMAN,M
SOC206	01	40271	GENERAL SOCIOLOGY	3	A-F	MWF	0800a-0850a	1	03/30	11	IA-223			LIEBERMAN,M
SOC206	02	40272	GENERAL SOCIOLOGY	3	A-F	MWF	0900a-0950a	1	03/30	11	IA-223			LIEBERMAN,M
SOC206	03	40273	GENERAL SOCIOLOGY	3	A-F	TR	1100a-1220p	1	03/31	11	IA-201B			LIEBERMAN,M
SOC214	01	40276	SOCIAL PROBLM-VIOLNC & AGGRESS	3	A-F	MWF	0900a-0950a	1	03/30	11	F-115			PHILLIPS,J
SOC222	01	40277	MARRIAGE RELATIONSHIPS	3	A-F	MWF	1100a-1150a	1	03/30	11	F-115			LIEBERMAN,M
SOC244	01	40278	INTRODUCTION TO CRIMINOLOGY	3	A-F	MWF	0100p-0150p	1	03/30	11	F-115			PHILLIPS,J
SOC280	01	40282	CWE SOCIOLOGY	14	OPT	TBA	TBA	U	TBA	11		OIV*		VEE,G
SOC280	02	40283	CWE SOCIOLOGY	14	OPT	TBA	TBA	U	TBA	11		OIV*		CLARK,D

EXTENDED LEARNING/OFF-CAMPUS CLASSES

SOC205	A01	42107	GENERAL SOCIOLOGY	3	A-F	R	0700p-0950p	N	04/02	10	IA-223	OS		VEE,G
--------	-----	-------	-------------------	---	-----	---	-------------	---	-------	----	--------	----	--	-------

\$15.00- LAB FEE REQUIRED

Check footnotes on page 10

M = Monday, T = Tuesday, W = Wednesday, R = Thursday, F = Friday, S = Saturday, U = Sunday

36 Vocational/Technical/College Transfer Classes

Course #	Sec. #	CRN	Title	Credits	Grade	Day(s)	Time	Part Term	Start Date	# of Wks	Building/Room	Foot-note(s)	Tuition	Instructor
SPEECH (928-2361, ext. 404)														
SP111	01	40189	INTERPERSONAL COMMUNICATION	3	A-F	MWF	0900a-0950a	1	03/30	11	T-205	N		WIDENMANN,S
SP111	02	40190	INTERPERSONAL COMMUNICATION	3	A-F	MWF	1000a-1050a	1	03/30	11	T-205	N		RUPPERT,G
SP111	03	40191	INTERPERSONAL COMMUNICATION	3	A-F	MWF	1100a-1150a	1	03/30	11	T-205	N		HOUGLUM,R
SP111	04	40192	INTERPERSONAL COMMUNICATION	3	A-F	TR	0100p-0220p	1	03/31	11	T-205	N		DONOVAN,J
SP112	01	40194	FUNDAMENTALS OF SPEECH	3	A-F	MWF	1200p-1250p	1	03/30	11	T-117E	N		HOUGLUM,R
SP112	02	40195	FUNDAMENTALS OF SPEECH	3	A-F	MWF	0900a-0950a	1	03/30	11	T-117E	N		HOUGLUM,R
SP112	03	40198	FUNDAMENTALS OF SPEECH	3	A-F	MWF	1000a-1050a	1	03/30	11	T-117E	N		WIDENMANN,S
SP112	04	40201	FUNDAMENTALS OF SPEECH	3	A-F	MW	0200p-0320p	1	03/30	11	T-117E	N		DONOVAN,J
SP112	05	40196	FUNDAMENTALS OF SPEECH	3	A-F	TR	0930a-1050a	1	03/31	11	T-117E	N		RUPPERT,G
SP112	06	40197	FUNDAMENTALS OF SPEECH	3	A-F	TR	1100a-1220p	1	03/31	11	T-117E	N		DONOVAN,J
SP113	01	40226	INTRODUCTION TO PERSUASION	3	A-F	MWF	1100a-1150a	1	03/30	11	T-117E	N		DONOVAN,J
SP280	01	40228	CWE SPEECH	14	OPT	TBA	TBA	U	TBA	11		OIV*		HORTON,R
SP1.103	01	40227	OCCUPATIONAL SPEECH COMM	3	A-F	TR	0200p-0320p	1	03/31	11	T-117E			WHITE,J
SP112	07	40205	FUNDAMENTALS OF SPEECH	3	A-F	M	0700p-0950p	1	03/30	11	T-117E			INGRAM,M

EXTENDED LEARNING/OFF-CAMPUS CLASSES

SP111	B01	41347	INTERPERSONAL COMMUNICATION	3	A-F	M	0700p-0950p	1	03/30	11	BC-106			RAHMUN,L
SP112	B01	41348	FUNDAMENTALS OF SPEECH	3	A-F	M	0700p-0950p	1	03/30	11	CHS-103			GUILAR,J
SP111	L01	42352	INTERPERSONAL COMMUNICATION	3	A-F	T	0630p-0920p	1	03/31	11	LDC-113			LAPRAY,S
SP112	S01	42233	FUNDAMENTALS OF SPEECH	3	A-F	M	0600p-0850p	1	03/30	11	SHHS			STAFF

STUDY SKILLS (967-8836)

CG111	01	40917	COLLEGE LEARNING & STUDY SKILL	3	OPT	MWF	1100a-1150a	1	03/30	11	T-229	P		FLAHERTY,V
SS1.125	01	40913	STUDY SKILLS	3	PNP	MWF	0900a-0950a	1	03/30	11	T-217			FLAHERTY,V
SS1.125	02	40914	STUDY SKILLS	3	PNP	MWF	1100a-1150a	1	03/30	11	T-217			CLARK,K
SS1.125	03	40915	STUDY SKILLS	3	PNP	MWF	0100p-0150p	1	03/30	11	T-117E			STAFF
SS1.134	01	40481	STUDY SKILLS: VOCATIONAL	3	PNP	TBA	TBA	U	TBA	11	IB-101	OV		ETRINGER,S

SUPERVISION (967-6505)

SD280	01	40222	CWE SUPERVISORY DEVELOPMENT	14	OPT	TBA	TBA	A	03/30	11	TBA	OIV*		HORTON,R
SD103	01	40216	SUPERVSN: COMMUNICATION	3	A-F	T	0600p-0850p	1	03/31	11	B-118			LEUTHOLD,D
SD103A	01	40217	SUPERVSN: EFFECTIVE COMMUN	1	OPT	M	0600p-0850p	3	03/30	3	B-118			LEUTHOLD,D
SD103A	02	40224	SUPERVSN: EFFECTIVE COMMUN	1	OPT	R	0600p-0850p	3	04/02	3	B-118			LEUTHOLD,D
SD103B	01	40218	SUPERVSN:JOB INTERVIEW/TRAINIG	1	OPT	M	0600p-0850p	4	04/20	3	B-118			LEUTHOLD,D
SD103B	02	40223	SUPERVSN:JOB INTERVIEW/TRAINIG	1	OPT	R	0600p-0850p	4	04/23	3	B-118			LEUTHOLD,D
SD103C	01	40219	SUPERVSN:COACH,DISCIPLN, ASSIST	1	OPT	M	0600p-0850p	5	05/11	3	B-118			LEUTHOLD,D
SD103C	02	40225	SUPERVSN:COACH,DISCIPLN, ASSIST	1	OPT	R	0600p-0850p	5	05/14	3	B-118			LEUTHOLD,D

TV TELECOURSES TV

Telecourses are genuine college courses. They enable students to earn college credit at home and are an alternative to attending classes on the LBCC campus. While much of the course content is televised, the majority of information is contained in text and workbook materials specially designed for the telecourses. Classes are televised over Oregon Public Broadcasting (channel 7) and on TCI Cable in Albany and Corvallis (channels 14 and 31). Programs are usually viewed once or twice during the week and total one hour in length. For students who own VHS video recorders (VCRs), the complete telecourse is available at no charge on two VHS tapes from the LBCC Library. Enrolled students may check out the tapes for the entire term. Registration procedures are the same as for regular LBCC courses. A \$15 telecourse fee, in addition to regular tuition, is due at the time of registration. Attending the first class meeting, listed in the schedule, is important because it serves as the student orientation session. On-campus attendance is required three or four times for review and testing. For more information, call Paul Snyder in the Media Services Center, 928-2361, ext. 332.

AH5.630	01	41563	MEDICAL TERMINOLOGY I \$15.00- LAB FEE REQUIRED	3	A-F	M	0700p-0950p	1	03/30	11	ST-119	S		KRUEGER,P
AH5.633	01	41564	MEDICAL TERMINOLOGY II \$15.00- LAB FEE REQUIRED	3	A-F	T	0700p-0950p	1	03/31	11	HO-116	PS		KRUEGER,P
BA101	02	40111	INTRODUCTION TO BUSINESS \$15.00- LAB FEE REQUIRED	4	A-F	M	0600p-0950p	1	04/02	10	F-113	S		CHAMBERS,M
BA206	02	40130	PRINCIPLES OF MANAGEMENT \$15.00- LAB FEE REQUIRED	3	A-F	W	0630p-0920p	1	03/31	11	F-115	S		LEUTHOLD,D
CS121	01	40367	COMPUTER LITERACY \$15.00- LAB FEE REQUIRED	3	PNP	R	0700p-0950p	1	04/02	11	B-107	S		CLARK,P
HDFS226	P01	41922	GROWING YEARS \$15.00- LAB FEE REQUIRED	3	OPT	R	0630p-0920p	1	04/02	11	HO-202	JS		FULLAM,P
SOC205	A01	42107	GENERAL SOCIOLOGY \$15.00- LAB FEE REQUIRED	3	A-F	R	0700p-0950p	N	04/02	10	IA-223	OS		VEE,G
9.962L	P01	42322	GROWING YEARS \$15.00- LAB FEE REQUIRED	3	PNP	R	0630p-0920p	A	04/02	11	HO-202	OS		FULLAM,P
0.745B	01	40947	LEARN TO READ	0		TBA	TBA	A	03/30	11		OIV*	FREE	STAFF
0.746B	01	40951	GED PREPARATION TELECOURSE	0		TBA	TBA	A	03/30	11		OIV*	FREE	STAFF

THEATRE (928-2361, ext. 404)

TA111	01	40142	INTRODUCTION TO THEATRE	3	A-F	MWF	1100a-1150a	1	03/30	11	AHSS-213			LAURIS,G
TA123	01	40143	FUNDAMENTALS OF ACTING III	3	OPT	MWF	0100p-0150p	1	03/30	11	F-104	P		LAURIS,G
TA180	01	40146	REHEARSAL AND PERFORMANCE	3	OPT	TBA	TBA	U	TBA	11	T-106	OIV*		LAURIS,G
TA180	02	42199	REHEARSAL AND PERFORMANCE: LOFT	3	OPT	TBA	TBA	U	TBA	11	T-205	O		DONOVAN,J
TA185	01	40148	PRODUCTION WORKSHOP	3	OPT	TBA	TBA	U	TBA	11	T-106	PO		LAURIS,G
TA229	01	40144	ORAL INTERPRETATION OF LIT	3	OPT	MWF	1000a-1050a	1	03/30	11	F-104			DONOVAN,J
TA270	01	40145	STAGE MAKE-UP	3	OPT	MW	0200p-0320p	1	03/30	11	T-235			LAURIS,G
TA280	01	40156	CWE THEATRE ARTS	14	OPT	TBA	TBA	U	TBA	11		OIV*		HORTON,R
TA282	01	40147	REHEARSAL & PERFORMANCE: LOFT	3	OPT	TBA	TBA	U	TBA	11	T-205	POI*		DONOVAN,J
TA282	02	42200	REHEARSAL & PERFORMANCE	3	OPT	TBA	TBA	U	TBA	11	T-106	PO		LAURIS,G
TA285	01	40149	PRODUCTION WORKSHOP	3	OPT	TBA	TBA	U	TBA	11	T-106	PO		LAURIS,G

TYPING

(See Business Technology)

Check footnotes on page 10

M = Monday, T = Tuesday, W = Wednesday, R = Thursday, F = Friday, S = Saturday, U = Sunday

Vocational/Technical/College Transfer Classes

Course #	Sec #	CRN	Title.....	Credits	Grade	Day(s)	Time	Part Term	Start Date	# of Wks	Building/ Room	Foot-note(s).....	Tuition..... Instructor
WATER/WASTEWATER TECHNOLOGY (928-2361, ext. 338)														
WE1.280B	01	40833	CWE WASTEWATER TECHNOLOGY	14	OPT	TBA	TBA	U	TBA	11		OIV*		HORTON,R
WW6.165	01	40822	WATER DISTRIBUTION	3	A-F	W	0900a-1050a	1	04/01	11	IA-227	PM		KIDD,D
WW6.165	02	40823	-LAB-	0		F	1000a-1150a	1	04/03	11	IA-207	PL		KIDD,D
WW6.181	01	40824	WATER/WASTEWATER MECHANICS II	2	A-F	MW	0100p-0350p	1	03/30	11	IA-207	AP		SHARMAN,R
WW6.191	01	40825	WATER SYSTEMS OPERATIONS	7	A-F	MTWR	1100a-1150a	1	03/30	11	IA-207	APMR		SHARMAN,R
WW6.191	02	40827	-LAB-	0		T	0900a-1050a	1	03/31	11	IA-207			
WW6.191	03	40826	-REC-	0		MTWR	1200p-1250p	1	03/30	11	IA-207	APL		SHARMAN,R
WW6.195	01	40828	INT AQUATIC CHEM & MICRO	4	A-F	R	0900a-1050a	1	04/02	11	IA-207	APL		SHARMAN,R
WW6.195	02	40829	-LAB-	0		MW	0900a-1050a	1	03/30	11	IA-207	APM		CARNEGIE,J
WW6.197	01	40830	SOLIDS HANDLING	3	A-F	TR	0100p-0250p	1	03/31	11	IA-235	APL		CARNEGIE,J
WW6.198	01	40831	INSTRUMENTATION	4	A-F	MW	0800a-0850a	1	03/30	11	IA-207	A		SHARMAN,R
WW6.198	02	40832	-LAB-	0		F	0800a-0950a	1	04/03	11	IA-207			
						TR	1000a-1050a	1	03/30	11	IA-224	AM		TRAUTMAN,D
						TR	1100a-1220p	1	03/31	11	IA-215	AL		TRAUTMAN,D
WELDING TECHNOLOGY (967-8845)														
IN3.4422	01	40540	I.T.S - WELDING	1	OPT	TBA	TBA	U	TBA	11	IA-105	EO		WOOD,D
WD4.151	01	40530	WELDING I	2	OPT	TR	0200p-0350p	1	03/31	11	IA-101			ALVIN,J
WD4.151	03	42177	WELDING I	2	OPT	F	1200p-0350p	1	04/02	11	IA-101			ALVIN,J
WD4.152	01	42250	WELDING II	2	OPT	F	0900a-1250p	1	04/03	11	IA-101	P		STAFF
WD4.153	01	40532	WELDING III	2	OPT	TR	0400p-0550p	1	03/31	11	IA-101	P		STAFF
WD4.154	01	40539	WELDING SEMINAR	4	OPT	TBA	TBA	U	TBA	11	IA-105	POIV*		ALVIN,J
WD4.245	01	40529	LAYOUT PROCEDURES FOR WELDING	3	A-F	TR	0100p-0250p	1	03/31	11	IA-101	P		WOOD,D
WD4.246	01	40526	ADVANCED ARC WELDING	6	OPT	MTWR	0900a-1150a	1	03/30	11	IA-101	PV		WOOD,D
WD4.250	01	40527	FAB & REPAIR PRACTICES III	4	A-F	MW	0100p-0450p	1	03/30	11	IA-105	P		ALVIN,J
WD4.251	01	40513	FUND OF WELDING INSPECTION	3	A-F	TBA	TBA	U	TBA	11	IA-105	PO		WOOD,D
WD4.257	01	40528	FAB & REPAIR PRACTICES VI	6	OPT	TBA	TBA	U	TBA	11	IA-105	PV		ALVIN,J
WE1.2802	01	40544	CWE WELDING	14	OPT	TBA	TBA	U	TBA	11		OIV*		HORTON,R
9.148	01	40537	PREP FOR CERTIFICATION	2	OPT	T	0600p-0950p	A	03/31	11	IA-105	POI*		DOWLESS,D
9.151	01	40534	WELDING I	2	OPT	M	0600p-0950p	1	03/30	11	IA-101			DOWLESS,D
9.151	02	40536	WELDING I	2	OPT	T	0600p-0950p	1	03/31	11	IA-101	P		STAFF
9.152	01	40535	WELDING II	2	OPT	W	0600p-0950p	1	04/01	11	IA-105	P		DOWLESS,D
9.633X-	01	42251	TRENDS IN METALS: WELDING	0		T	0600p-0950p	A	03/31	11	IA-105	O	\$53.00	STAFF
9.633X-	02	42252	TRENDS IN METALS: WELDING	0		W	0600p-0950p	A	04/01	11	IA-105	O	\$53.00	STAFF
WORD PROCESSING (967-6505)														
OA201A	01	40651	WORDPERFECT - BEGINNING	1	PNP	MW	0800a-0950a	6	03/30	4	B-209	PN		TRAUTWEIN,W
OA201A	02	40653	WORDPERFECT - BEGINNING	1	PNP	MW	0100p-0250p	6	03/30	4	B-209	PN		MCPHEETERS,
OA201B	01	40659	INTRODUCTION TO MICROSOFT WORD	1	PNP	TR	0200p-0350p	0	03/31	5	B-209			MOREIRA,J
OA201B	02	40660	INTRODUCTION TO MICROSOFT WORD	1	PNP	TR	0200p-0350p	2	05/05	5	B-209			MOREIRA,J
OA202	01	40656	WORDPERFECT - ADVANCED	2	PNP	MWF	0800a-0950a	Y	04/27	6	B-209	PNV		TRAUTWEIN,W
OA202	02	40657	WORDPERFECT - ADVANCED	2	PNP	MWF	0100p-0250p	Y	04/27	6	B-209	PNV		MCPHEETERS,
OA2.666	01	40645	IBM DISPLAYWRITER	3	A-F	TBA	TBA	U	TBA	11	B-205	POIV*		STAFF
OA2.682	01	40649	DESKTOP PUBLISHING	2	A-F	TR	0800a-0950a	0	03/31	5	B-209	PNV		ATWOOD,I
OA2.682	02	40650	DESKTOP PUBLISHING	2	A-F	TR	0800a-0950a	2	05/05	5	B-209	PNV		ATWOOD,I
OA201A	03	40654	WORDPERFECT - BEGINNING	1	PNP	TR	0530p-0750p	6	03/31	4	B-209	PN		TRAUTWEIN,W
OA201A	04	40655	WORDPERFECT - BEGINNING	1	PNP	TR	0530p-0750p	Y	05/05	4	B-209	PN		TRAUTWEIN,W
OA202	04	40658	WORDPERFECT - ADVANCED	2	PNP	TR	0530p-0750p	Y	04/28	6	B-209	PV		TRAUTWEIN,W
EXTENDED LEARNING/OFF-CAMPUS CLASSES														
OA201A	B01	41353	WORDPERFECT - BEGINNING	1	PNP	LAB	LAB	G	03/30	4	BC-202	PNO		MOREIRA,J
OA201A	B02	41354	WORDPERFECT - BEGINNING	1	PNP	LAB	LAB	Z	05/11	4	BC-202	PNO		MOREIRA,J
OA202	B01	41357	WORDPERFECT - ADVANCED	2	PNP	LAB	LAB	Z	04/27	6	BC-202	PNOV		MOREIRA,J
OA201A	L01	41750	WORDPERFECT - BEGINNING	1	PNP	LAB	LAB	G	03/30	4	LDC-107	PO		MUNDT,C
OA201A	L02	41751	WORDPERFECT - BEGINNING	1	PNP	LAB	LAB	Z	05/04	4	LDC-107	PO		MUNDT,C
OA202	L01	41752	WORDPERFECT - ADVANCED	2	PNP	LAB	LAB	I	03/30	6	LDC-107	POV		MUNDT,C
OA202	L02	42049	WORDPERFECT - ADVANCED	2	PNP	LAB	LAB	Z	04/27	6	LDC-107	POV		MUNDT,C
WRITING (928-2361, ext. 404)														
Eligibility to enroll in WR 115 and WR 121 courses is based on demonstrated skill level through completing the appropriate prerequisite with a "C" grade or higher or achieving an appropriate test score on the Placement Test.														
EN1.126	01	40907	DEVELOPMENTAL ENGLISH INDIV	3	PNP	MWF	0900a-0950a	A	03/30	11	LRC-212	OV		GREGORY,R
EN1.126	02	40908	DEVELOPMENTAL ENGLISH INDIV	3	PNP	MWF	1000a-1050a	A	03/30	11	LRC-212	OV		FLAHERTY,V
EN1.126	03	40910	DEVELOPMENTAL ENGLISH INDIV	3	PNP	MWF	1100a-1150a	A	03/30	11	LRC-212	OV		GREGORY,R
EN1.126	04	40911	DEVELOPMENTAL ENGLISH INDIV	3	PNP	MWF	0100p-0150p	A	03/30	11	LRC-212	OV		MANN,C
EN1.130	01	40906	DEVELOPMENTAL ENGLISH	3	PNP	MWF	1000a-1050a	1	03/30	11	T-217			STAFF
WR115	03	40095	INTRO TO WRITING	3	A-F	MWF	0100p-0150p	1	03/30	11	HO-116	N		DONAVIN,G
WR115	07	42201	INTRO TO WRITING	3	A-F	MWF	0200p-0250p	1	03/30	11	HO-216	N		DONAVIN,G
WR115	01	40092	INTRO TO WRITING: COMPUTER	3	A-F	TR	0800a-0920a	1	03/31	11	LRC-213	N		CAMP,B
WR115	02	40094	INTRO TO WRITING	3	A-F	TR	0230p-0350p	1	03/31	11	AHSS-210	N		BROWN,S
WR115	04	40091	INTRO TO WRITING	3	A-F	TR	0800a-0920a	1	03/31	11	T-217	N		TEDROW,D
WR115	05	40093	INTRO TO WRITING	3	A-F	TR	0930a-1050a	1	03/31	11	IA-242	N		TEDROW,D
WR115	06	40096	INTRO TO WRITING	3	A-F	TR	0100p-0220p	1	03/31	11	ST-102	N		CHASE,T
WR121	01	40099	ENGLISH COMPOSITION	3	A-F	MWF	0800a-0850a	1	03/30	11	T-205	N		EASTBURN,L
WR121	02	40106	ENGLISH COMPOSITION	3	A-F	MWF	0900a-0950a	1	03/30	11	ST-109	N		EASTBURN,L
WR121	03	40108	ENGLISH COMPOSITION	3	A-F	MWF	1000a-1050a	1	03/30	11	IA-210	N		HAGOOD,P
WR121	04	40109	ENGLISH COMPOSITION	3	A-F	MWF	1100a-1150a	1	03/30	11	IA-210	N		HAGOOD,P
WR121	05	40113	ENGLISH COMPOSITION	3	A-F	MWF	1200p-1250p	1	03/30	11	IA-210	N		WRIGHTSON,K
WR121	06	40114	ENGLISH COMPOSITION	3	A-F	MWF	0100p-0150p	1	03/30	11	IA-210	N		WRIGHTSON,K
WR121	07	40116	ENGLISH COMPOSITION	3	A-F	MW	0200p-0330p	1	03/30	11	T-205	N		WHITE,J
WR121	09	40103	ENGLISH COMPOSITION	3	A-F	TR	0800a-0920a	1	03/31	11	IA-212	N		CHASE,T
WR121	10	40107	ENGLISH COMPOSITION	3	A-F	TR	0930a-1050a	1	03/31	11	AHSS-210	N		BUELL,G
WR121	11	40112	ENGLISH COMPOSITION	3	A-F	TR	1100a-1220p	1	03/31	11	T-217	N		CHASE,T
WR121	12	40115	ENGLISH COMPOSITION	3	A-F	TR	0100p-0220p	1	03/31	11	T-213	N		MOYNAHAN,J
WR121	13	42202	ENGLISH COMPOSITION	3	A-F	TR	0230p-0350p	1	03/31	11	T-205	N		MOYNAHAN,J
WR121	14	42203	ENGLISH COMPOSITION	3	A-F	TR	1100a-1220p	1	03/31	11	AHSS-210	N		INGRAM,M
WR122	01	40119	ENGLISH COMPOSITION	3	A-F	MWF	1000a-1050a	1	03/30	11	AHSS-210	PN		MCLAGAN,P
WR122	04	42204	ENGLISH COMPOSITION	3	A-F	MWF	0900a-0950a	1	03/30	11	AHSS-210	PN		MCLAGAN,P
WR122	02	40118	ENGLISH COMPOSITION	3	A-F	TR	0100a-0230a	1	03/31	11	IA-242	PN		INGRAM,M

(Continued on next page)

Check footnotes on page 10
M = Monday, T = Tuesday, W = Wednesday, R = Thursday, F = Friday, S = Saturday, U = Sunday

38 Vocational/Technical/College Transfer Classes

Course #	Sec. #	CRN	Title	Credits	Grade	Day(s)	Time	Part Term	Start Date	# of Wks	Building/Room	Foot-note(s)	Tuition	Instructor
WR122	03	40120	ENGLISH COMPOSITION	3	A-F	TR	0100p-0220p	1	03/31	11	AHSS-210	PN		BROWN,S
WR123	01	40121	ENGLISH COMPOSITION	3	A-F	MWF	0100p-0150p	1	03/30	11	T-205	PN		CHASE,T
WR123	02	40122	ENGLISH COMPOSITION: COMPUTER	3	A-F	TR	0100p-0220p	1	03/31	11	LRC-213	PN		EASTBURN,L
WR123	03	40123	ENGLISH COMPOSITION: COMPUTER	3	A-F	TR	0230p-0350p	1	03/31	11	LRC-213	PN		EASTBURN,L
WR198	02	42268	SPECIAL STUDIES: EDITING	1	A-F	M	1200p-1250p	Y	04/06	10	LRC-213	N		MADRASO,B
WR198	01	42205	RESEARCH WRITING: COMPUTER	1	A-F	W	1200p-1250p	Z	04/15	9	AHSS-209	NO		EASTBURN,L
WR214	01	40125	BUSINESS ENGLISH	3	OPT	MWF	0900a-0950a	1	03/30	11	IA-242	PN		MADRASO,B
WR214	02	40126	BUSINESS ENGLISH	3	OPT	MWF	1000a-1050a	1	03/30	11	HO-116	PN		MADRASO,B
WR227	01	40129	TECHNICAL REPORT WRITING	3	A-F	MF	0100p-0150p	1	03/30	11	LRC-213	PN		CAMP,B
						W	0100p-0150p		04/01	11	AHSS-209			CAMP,B
WR227	02	40137	TECHNICAL REPORT WRITING	3	A-F	MF	0200p-0250p	1	03/30	11	LRC-213	PN		CAMP,B
						W	0200p-0250p		04/01	11	AHSS-210			CAMP,B
WR240	01	40138	PERSONAL JOURNAL WRITING	3	OPT	MWF	1100a-1150a	1	03/30	11	AHSS-210	N		WILLIAMS,B
WR242	01	40139	INTRO TO IMAG WRITING: POETRY	3	OPT	TR	1100a-1220p	1	03/31	11	F-109	N		SMITH,L
WR280	01	40140	CWE ENGLISH/WRTING	14	OPT	TBA	TBA	U	TBA	11		OIV*		HORTON,R
WR1.131	01	40904	SPELLING	3	PNP	MWF	0900a-0950a	1	03/30	11	LRC-210			CLARK,K
EN1.126	05	40912	DEVELOPMENTAL ENGLISH INDIV	3	PNP	T	0600p-0850p	A	03/31	11	LRC-212	OV		STAFF
WR121	08	40117	ENGLISH COMPOSITION	3	A-F	M	0700p-0950p	1	03/30	11	T-217	N		DALEY,N
WR123	04	40124	ENGLISH COMPOSITION	3	A-F	W	0600p-0850p	1	04/01	11	AHSS-210	PN		WRIGHTSON,K
EXTENDED LEARNING/OFF-CAMPUS CLASSES														
EN1.126	B01	40930	DEVELOPMENTAL ENGLISH INDIV	3	PNP	MW	0400p-0520p	A	03/30	11	BC-208	OV		LANDERS,D
WR121	B01	41359	ENGLISH COMPOSITION	3	A-F	W	0700p-0950p	1	04/01	11	CHS-103	P		WILLIAMS,B
WR122	B01	41358	ENGLISH COMPOSITION	3	A-F	T	0700p-0950p	1	03/31	11	CHS-103	P		MACK,D
WR241	B01	42378	INTRO TO IMAG WRITING: FICTION	3	OPT	W	0700p-0950p	1	04/01	11	CHS-109			BEEKS,G
WR121	L01	41712	ENGLISH COMPOSITION	3	A-F	T	0700p-0950p	1	03/31	11	LEBHS-14	J		BROWN,C
WR122	L01	41707	ENGLISH COMPOSITION	3	A-F	R	0700p-0950p	1	04/02	11	LEBHS-14	PJ		BROWN,C
WR115	S01	41845	INTRO TO WRITING	3	A-F	T	0600p-0850p	1	03/31	11	SHCTR-3			MCALLISTER,

Check footnotes on page 10

M = Monday, T = Tuesday, W = Wednesday, R = Thursday, F = Friday, S = Saturday, U = Sunday

LifeTime

Albany Center

Takena Hall, LBCC Main Campus, 6500 SW Pacific Blvd., Albany, 967-6108, Jacqueline Turle, Director

Class Location Key

(Includes Albany, LBCC Campus and Tangent)

AC	Activity Center, LBCC campus
AHSS	Arts, Humanities & Social Sciences Bldg., LBCC campus
ALBGUN	Albany Gun Club, Santiam Hwy. SE
ALSECAL	Alsea/Calapooia Room, College Center Bldg., LBCC campus
B	Business Building, LBCC campus
BGCLUB	Boys & Girls Club, 1215 Hill SE
BRDRMS	Boardrooms A & B, College Center Building, LBCC campus
CALAMS	Calapooia Middle School, 830 24th Ave. SE
CENTRAL	Central School, 336 9th St. SW
CTYDVI	Courtyard Village, 1929 Grand Prairie Rd. SE
F	Forum Building, LBCC Campus
FAIRGRND	Linn County Fairgrounds, 3151 Oakwood SE
FLD	Field Practice, LBCC campus
FLINNS	222 1st Ave. SE
FRMTES	Fairmount Elem. School, 1005 Spring Hill Rd. NW
FRC	Family Resources Center, LBCC campus
FSTCHG	First Church of God, 15th & Takena SW
HO	Health Occupations Bldg., LBCC campus
IA	Industrial A Building, LBCC campus
IB	Industrial B Building, LBCC campus
LAKESI	Lakeside Center, Mennonite Village, 2180 54th SE
LINNCA	Linn Care Center, 1023 6th SW
LRC	Learning Resource Center, LBCC campus
MAPLAW	Maple Lawn, 1950 Salem Ave. SE
MENNHO	Mennonite Home, 5353 Columbus SE
NAMS	North Albany Middle School, 205 N. Albany Rd.
OSD	Oregon School for the Deaf, Salem
PARISH	St. Mary's Parish House, 738 Ellsworth SW
PERI	Periwinkle Elementary School, 2196 21st Ave. SW
POOLA	Albany Community Pool, South Albany High School, 2150 36th Ave. SE
PRESCH	United Presbyterian Church, 330 5th SW
SHERWO	Sherwood Forest, 422 1st St.
SHEDDEL	Shedd Elementary School, 31700 Fayetteville Dr.
SRCTRA	Albany Senior Center, 489 Water NW
ST	Science & Technology Bldg., LBCC campus
SUNRISE	Sunrise Elementary School, 730 19 Ave. SE
SWANSO	Swanson Bldg., 705 Railroad Ave.
T	Takena Hall, LBCC campus
TRMARK	Two Rivers Market, 300 2nd Ave. SW
WAHS	West Albany High School, 1130 Queen SW
WAVS	Waverly Elementary School, 425 Columbus SE

Office Hours

March 2 - 20

Monday - Thursday 9 a.m. - 10 p.m.

Friday 9 a.m. - 4:30 p.m.

March 23 - 27

Monday - Thursday 9 a.m. - 7:30 p.m.

Friday 9 a.m. - 4:30 p.m.

March 30 - June 12

Monday - Thursday 9 a.m. - 10 p.m.

Friday 9 a.m. - 4:30 p.m.

□ *Extended Learning Registration (credit and non-credit classes) begins 8 a.m. March 9 at the Albany Center.*

Note: All LBCC main-campus offices and Extended Learning centers will be closed May 25 for Memorial Day. Daytime classes will not be held Friday, April 17, because of Faculty Inservice. Evening classes, if any, will be held, however, and offices will be open as usual.

DOWNTOWN REGISTRATION:

Albany Senior Center

489 Water St. NW

Thursday, March 12, only 11 a.m. - 1 p.m.

The Albany Center...
Learning
for a
Lifetime

Highlights

Have an Edge Competing for Jobs: Become Computer Literate

Learn computers and upgrade your marketability. The Albany Center has Macintosh and IBM computer classes for learners of all levels. Begin with the user-friendly programs of Macintosh. The Albany Center offers Macintosh classes for the experienced and the beginner. Get started with our *Introduction to Macintosh* class. Learn *Pagemaker* and *Macintosh Graphics*. Learn the professional world of IBM computers by taking one of the Albany Center's IBM computer classes. We offer introductory classes, word processing classes and spreadsheet classes. Look under *Computers* for more information.

Earn a Second Income in Real Estate

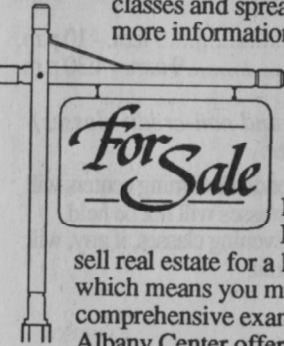

In Oregon, real estate can be money maker. Have you ever thought you would like to sell real estate for a living? If so, you need to be licensed, which means you must take a series of courses and pass a comprehensive exam administered by the state. LBCC's Albany Center offers the three required real estate courses needed for licensing. *Real Estate Practices* was offered this fall. *Real Estate Law* followed in winter term, and *Real Estate Finance* is offered this spring. This is the only live classroom real estate licensing instruction between Salem and Eugene. Sign up early, space is limited. Find out if you are right for real estate.

Market Your Skills

Learn about Public Relations

Business in a slump? Want to improve the image of your company or organization? Are you trying to make your programs more appealing to the public? Learn the techniques of creative marketing and advertising useful to all professionals. Taught by one of the area's successful marketing directors, this class is designed specifically for the Linn County professional. Examine the advertising trends of the '90s. Learn how to give your organization a boost by taking our *Public Relations and Marketing* class.

Dance Aerobics: Sunrise to Sunset

Take an Albany Center *Dance Aerobics* classes from 6:30 in the morning to 7:30 at night and all times in between. Take care of your body and enjoy the leadership of our spirited teachers in *Body Toning*, *Physical Fitness* or *Aquatic Fitness*.

This spring we also are offering a *Kayaking* class and a *Boating Seamanship* class for those of you who love to exercise and play in water. Register for one of our classes listed in the *Physical Education* section. Feel good and look good as you shape up for summer in one of the Albany Center's exercise programs.

Expose Yourself to Art

Open your eyes to the wonderful world of art. No matter what your artistic level is, the Albany Center has an art class for you. *You Can Draw* teaches you how to tap into your artistic abilities no matter what your experience level is. We also offer *Drawing I & II*, *Watercolors* and a new workshop, *Creative Media*, an open supervised workshop for every artist. Look in the *Art* section and expose yourself to art today.

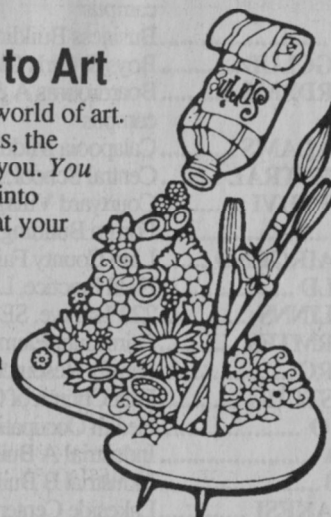

Invest in Your Future: Education

Job markets are changing, requiring diverse skills and abilities. If you haven't attended school for awhile, or places of higher education intimidate you, the Albany Center is a new beginning. We offer classes taught by qualified instructors that will help get you started, build your confidence and teach you new skills in a relaxed atmosphere. We offer classes that you can walk away from feeling like you're ready for a new challenge. At the Albany Center, we believe that "Learning is for a Lifetime." Turn your dreams into a reality. Call us at 967-6108 if you're ready to make the future a reality through one of our classes.

Treat yourself to a special class this term -- one that stimulates your mind and your creative talents. See our schedule for times and dates or call our office at 967-6108 for more information. The Albany Center has a class for you. If you are interested in one of our classes, if you need information or if you can't decide what to take, call us at the Albany Center. We're here to help you. The Albany Center: where learning is for a lifetime...and we make learning fun!!

(Continued on next page)

Check footnotes on page 10

M = Monday, T = Tuesday, W = Wednesday, R = Thursday, F = Friday, S = Saturday, U = Sunday

Course #	Sec. #	CRN	Title	Credits	Grade	Day(s)	Time	Part Term	Start Date	# of Wks	Building/Room	Foot-note(s)	Tuition	Instructor
ANIMAL TECHNOLOGY														
0.813G	A01	41380	HORSE CARE - ARENA Enables students to handle, restrain, and care for the horse in a safe way using proper methods of working with the horse. Provides training and logic to make the student a better horseman. \$15.00- LAB FEE REQUIRED	0		T	0700p-0950p	A	03/31	10	FAIRGR	OS	\$36.50	MANN,G
ART														
0.5121A	A01	41382	YOU CAN DRAW A course designed for beginners and for those people who think they can't draw. Gain confidence, recognize your abilities through this step by step class, and develop your artist within. Supply list given at first class.	0		T	0600p-0820p	N	03/31	10	TRMARK	O	\$36.50	MARCHESE,G
0.5122D	A01	42091	DRAWING I AND II Teaches the basic drawing techniques using all elements of the visual arts to achieve a unified composition. Exercises in a variety of media further develop perceptual skills, the drawing vocabulary and an awareness of the expressive qualities of drawing. Some emphasis on art history as it relates to the lesson. Supply list given at first class. \$1.00- LAB FEE REQUIRED	0		W	0900a-1150a	N	04/01	10	SRCTRA	OS	\$18.30	MCMORRIS,N
0.5124A	A01	41383	CALLIGRAPHY I Explore the 15th century Italic alphabet, punctuation and numbers, as well as the Roman capitals used with the Italic. Class projects explore layout and design and uses of calligraphy. Also for those who want to refine their calligraphy skills. \$4.00- LAB FEE REQUIRED	0		R	0900a-1150a	N	04/02	10	SRCTRA	OS	\$18.30	DUNLAP,A
0.5126B	A01	41384	CALLIGRAPHY III A more in-depth calligraphy course focusing on application of calligraphy. Students must have a knowledge of at least three alphabets. \$4.00- LAB FEE REQUIRED	0		F	0900a-1150a	N	04/03	10	SRCTRA	POS	\$18.30	BROWN,A
0.5131B	A01	41388	OIL PAINTING Presents basic techniques of handling oil paints, composition and design, color, harmony and effect, and individual creativity. Supply list given at first class. \$1.00- LAB FEE REQUIRED	0		R	0115p-0335p	N	04/02	10	SRCTRA	OS	\$18.30	MARCHESE,G
0.5142E	A01	41392	WATERCOLOR I & II Reviews basic watercolor techniques, elements and principles of design. Develops perceptual skills and basic painting vocabulary. Specific problems are designed to focus on observation, color and control of the medium plus use of alternative watercolor methods. References to art history made where appropriate. Supply list given at first class. \$1.00- LAB FEE REQUIRED	0		T	0900a-1150a	N	03/31	10	SRCTRA	OS	\$18.30	MCMORRIS,N
0.6203	A01	41381	SEMI-PRECIOUS MINERALS The art of cutting and polishing semi-precious and precious faceted gem stones. For amateurs and semi-professional gem faceters. Meets the first Tuesday of every month.	0		T	0700p-0950p	Z	04/07	1	T-217	O	FREE	LAARMAN,C
						T	0700p-0950p		05/05	1	T-217			
						T	0700p-0950p		06/02	1	T-217			
ART: FINE														
0.5136C	A01	42092	CREATIVE MEDIA: ART WORKSHOP Whatever your media: acrylics, oils, pencils, watercolors. Whatever your skill level: beginner, intermediate, advanced Explore this workshop to develop your art form, improve your skills and be creative with friends. Supply list given at first class. \$1.00- LAB FEE REQUIRED	0		T	0115p-0335p	N	03/31	10	SRCTRA	OS	\$18.30	MARCHESE,G
AUTO BODY REPAIR														
9.160	A01	42299	AUTO BODY RESTORATION	4		PNP S	0800a-0350p	N	04/04	10	IB-110	JO		HOGAN,D
BUSINESS MANAGEMENT														
9.249A-	A01	41394	MEDICARE INSURANCE SEMINAR Covers how the new catastrophic changes affect the needs of senior citizens in their medicare and long term-insurance. Approved for 6 hours of continuing education credit by the Oregon Department of Insurance and Finance. Preregistration required. Lab fee to include lunch and handouts. Students required to have a current Oregon insurance license. \$20.00- LAB FEE REQUIRED	0		M	0845a-0435p	Y	04/06	1	ALSE/CAL	KS*		RICHARDSON,
9.255Y	A01	42095	PUBLIC RELATIONS AND MARKETING Focuses on marketing and advertising applicable to all professionals. Provides practical and timely ideas in marketing, creative and effective advertising, and public relations. Students develop a marketing plan while examining the advertising trends of the '90s.	2		OPT T	0700p-0850p	N	03/31	10	T-219	O		BOYANOUSKY,
9.283	A02	42097	REAL ESTATE FINANCE Real Estate Finance is one of the three courses required by the state of Oregon to qualify for the state real estate salesperson's examination and subsequent licensing. The other two courses are Real Estate Principles and Real Estate Law. Each must be 30 contact hours. This course is based on the competencies developed by the Oregon Real Estate Agency.	3		OPT W	0700p-0950p	N	04/01	10	T-215	O		EDWARDS,K
COMPUTERS: MACINTOSH														
9.048G	A02	41397	INTRO TO MACINTOSH	1		OPT T	0530p-0820p	K	03/31	5	F-202A	JO		NOOSHAZAR,K
9.048G	A03	41398	INTRO TO MACINTOSH Provides an introduction to the Apple Macintosh and what it can do. Discussion, demonstration and hands-on. Become familiar with word processing, spread sheets, databases and graphics, etc. Bring 3 1/2" disk to class.	1		OPT R	0530p-0820p	L	05/07	5	F-202A	JO		WILSON,H
9.257J	A01	41399	INTRO TO PAGEMAKER: MACINTOSH Provides an introduction to Aldus Pagemaker software and how it is used to layout text and graphics to produce typeset-quality documents on the Macintosh computer. Elementary Macintosh Literacy required. \$5.00- LAB FEE REQUIRED	1		OPT W	0530p-0720p	T	04/01	8	F-202A	JOS		NOOSHAZAR,K
9.257X	A01	41400	MACINTOSH GRAPHICS Work with the various Macintosh graphic formats to gain an understanding of how to create, manipulate and enhance computer graphics. Bitmapped, TIFF, PICT, and EPS formats will be explored. Students need a basic understanding of the Macintosh. Bring 3 1/2" disk to class. \$5.00- LAB FEE REQUIRED	1		OPT M	0600p-0850p	K	03/30	5	F-202A	JOS		CROCKETT,J
COMPUTERS: MICROCOMPUTER APPLICATIONS														
MICROCOMPUTER SELF-STUDY COURSES														
Self-study courses enable you to learn individually at your own pace in LBCC's Computer Lab. Manuals, software, study instructions, instructional assistance and checking of assignments are available in the lab during the following hours:														
MONDAY - THURSDAY 8 a.m. - 11 p.m. SATURDAY 9 a.m. - 5 p.m.														
FRIDAY 8 a.m. - 5 p.m. SUNDAY 1 p.m.-8 p.m.														
9.038	A01	41403	MICROCOMPUTERS:AN INTRODUCTION	1		OPT M	0700p-0950p	K	03/30	5	F-202B	JO		BRICKER,S
9.038	A02	41404	MICROCOMPUTERS:AN INTRODUCTION Course is designed for beginners. Learn to operate a computer, develop good work habits and practice with a variety of software and computers. Class stresses hands-on experience. Bring floppy disk to class.	1		OPT M	0700p-0950p	L	05/04	5	F-202B	JO		BRICKER,S
9.048A	A01	41412	WORDPERFECT SELF-STUDY Beginning self-paced course covering the basics of word processing on an IBM compatible computer. Learn about creating, saving, printing, tabs, indents, block moves, search and replace, spell checking and columns.	1		PNP LAB	LAB	N	03/30	10	F-204	PO		BRICKER,S

(Continued on next page)

Check footnotes on page 10

M = Monday, T = Tuesday, W = Wednesday, R = Thursday, F = Friday, S = Saturday, U = Sunday

42 Albany Center Classes

Course #	Sec. #	CRN	Title	Credits	Grade	Day(s)	Time	Part Term	Start Date	# of Wks	Building/Room	Foot-note(s)	Tuition	Instructor
9.048A	A02	41413	ADV WORDPERFECT SELF-STUDY	1	PNP	LAB	LAB	N	03/30	10	F-204	PO		BRICKER,S
Continuing from WordPerfect Self-Study, this self-paced course covers mail merge, labels, macros, database, headers and footers, footnotes, outlines, thesaurus and more. Prerequisite: WordPerfect Self-Study or comparable experience.														
9.048I	A01	41402	QUATTRO PRO	1	OPT	T	0600p-0850p	K	03/31	5	F-202B	PJO		LACEY,F
An introduction to spreadsheets and databases using the popular Quattro Pro. Subjects covered include the spreadsheet and database, graphing and graphics/fonts, and macros. All work done on IBM compatibles. Bring floppy disk to class.														
9.257G	A01	41411	BEGINNING LOTUS SELF-STUDY	1	PNP	LAB	LAB	N	03/30	10	F-204	PO		BRICKER,S
Introduces the use of popular spreadsheet software package Lotus 1-2-3 for those who use 1-2-3 in the workplace. Self-paced.														
9.257N	A01	42099	HARD DISK MANAGEMENT FOR BUSNS	1	OPT	R	0600p-0850p	K	04/02	5	F-202B	PJO		MILLER,D
For students with some experience on a computer with a hard drive. Class covers the fundamental elements of DOS and aspects dealing with hard disk setup and management. Creation of batch files, paths, configuration files and backup systems are emphasized. Not a course for power users. Prerequisite: Getting Started on Computers Mini-session or comparable experience. Preregistration required. Bring floppy disk to class.														
9.607E	A01	41410	OPERATE A COMPUTER/SELF-STUDY	1	PNP	LAB	LAB	N	03/30	10	F-204	O		BRICKER,S
For the beginner, learn how to operate an IBM compatible computer. A variety of programs are covered including word processing, spreadsheets, database and graphics. Self-paced.														
9.607J	A02	41409	WORDPERFECT USERS	1	OPT	W	0600p-0850p	K	04/01	5	F-202B	PJO		LACEY,F
9.607J	A01	41408	WORDPERFECT USERS	1	OPT	W	0600p-0850p	L	05/06	5	F-202B	PJO		MILLER,D
Beginning class using 5.1 WordPerfect software for word processing. Student learns to create and edit documents, to use function keys, to move text and to spell check. Includes fundamentals of microcomputer and printer operations.														
9.607L	A01	42310	ADVANCED WORDPERFECT	1	PNP	T	0600p-0850p	L	05/05	5	F-202B	PJO		SMITH,V
Survey of advanced features of WordPerfect. Previous knowledge of WordPerfect required. Covers merge capabilities, macros, control of printer, columnar typing, data base and more. Bring a floppy disc to class.														
9.853-	A01	42311	INTRO TO PC'S IN AGRICULTURE	0		R	0700p-0950p	L	05/07	5	F-202B	JO	\$22.00	MUHLEMAN,S
Beginning course in personal computers for working people in agriculture. This course will cover the basics of using spreadsheets, word processing, and business accounting. Applications will be specific to farm business. The course will also cover consumer tips on purchasing computer equipment and software.														
0.179	A01	41414	COMMODORE USERS GROUP	0		W	0700p-0850p	Z	03/25	1	BRDRMS	O	FREE	DURNFORD,W
..... W 0700p-0850p 04/29 1 BRDRMS														
..... W 0700p-0850p 05/27 1 BRDRMS														
CONSUMER EDUCATION														
0.832A	A01	42298	INVESTMENT BASICS	0		M	0630p-0820p	G	03/30	4	T-219	OS	\$14.50	FONG,D
Intro to different types of securities and investments terminology is explained. Simplified examples are used to demonstrate the inherent principles. \$2.00- LAB FEE REQUIRED														
COOKING														
0.871D	A01	41418	HEALTHY COOKING WITH A WOK	0		T	0530p-0750p	G	03/31	4	IA-201B	JOS	\$14.50	FONG,D
Prepare healthy foods using a wok. Easy cooking techniques will include cutting, slicing and cooking the foods in ways to make your dish look appealing besides tasting wonderful. Come right after work and enjoy these dishes. Preregistration required. Bring apron, knives and plastic cutting board to class. \$12.00- LAB FEE REQUIRED														
DANCE														
0.404A	A01	41464	BALLROOM DANCE	0		W	0700p-0850p	T	04/01	8	SRCTRA	JOS	\$12.00	BAKER,T
Learn the basics of the swing, waltz, chacha, foxtrot and polka. Co-sponsored with Albany Parks & Recreation. \$1.00- LAB FEE REQUIRED														
0.4082A	A01	41466	COWBOY DANCE	0		W	0700p-0850p	N	04/01	10	CTYDVI	JO	\$15.80	GRANT,J
Learn the Texas two-step, cowboy shuffle, western swing, four corners, and more. Student must have partner. Dance partners must register at same time. Preregistration is required. No classroom registration.														
FAMILY RESOURCES														
9.947-	P01	41903	LIVE AND LEARN WITH YOUR BABY	0		R	0630p-0820p	N	04/02	10	PARISH	O	\$5.00	DUNN,P
9.947-	P02	41904	LIVE AND LEARN WITH YOUR BABY	0		F	0930a-1120a	N	04/03	10	PARISH	O	\$5.00	DUNN,P
For parents of infants to beginning walkers. Bring child to class. Class may also be taken for credit.														
9.948	P01	41902	LIVE & LEARN WITH YOUR TODDLER	1	PNP	W	0930a-1120a	N	04/01	10	PRESCH	OS		DUNN,P
For parents and toddlers to 2 1/2 year olds. Learn new things to do, places to go, songs, games and sharing with other parents. \$3.00- LAB FEE REQUIRED														
9.951	P01	41907	LIVE&LEARN WITH YR PRESCHOOLER	2	PNP	M	0630p-0920p	A	03/30	11	FRMTES	HTOM*		CLEMENT,L
A preschool cooperative including lab participation. Child attends preschool M-W-F, 9:00-11:30 am. Parent must arrange times to participate in child care lab. \$5 lab fee payable in class only.														
9.951	P02	41908	-LAB-	0		LAB	LAB	Z	03/31	6	FRMTES	TOL*		CLEMENT,L
9.951	P03	41910	LIVE&LEARN WITH YR PRESCHOOLER	3	PNP	T	0200p-0350p	A	03/31	11	FRC-105	OM		FOSTER,M
A preschool cooperative including lab participation and full-day child care in the campus lab. \$350 fee payable before the start of the quarter.														
9.951	P04	41911	-LAB-	0		LAB	LAB	N	04/01	10	FRC-111	OL		FOSTER,M
9.951	P08	41914	LIVE&LEARN WITH YR PRESCHOOLER	3	PNP	R	0200p-0350p	A	04/02	11	FRC-105	OM		WRIGHT,J
A preschool cooperative including lab participation and full-day child care in the campus lab. \$350 fee payable before the start of the quarter.														
9.951	P09	41915	-LAB-	0		LAB	LAB	N	04/02	10	FRC-109	OL		WRIGHT,J
9.951	P05	41912	LIVE&LEARN WITH YR PRESCHOOLER	3	PNP	F	0200p-0350p	A	04/03	11	FRC-105	OM		JOHNSON,L
A preschool cooperative including lab participation and full-day child care in the campus lab. \$350 fee payable before the start of the quarter.														
9.951	P06	41913	-LAB-	0		LAB	LAB	Z	04/06	10	FRC-107	OL		JOHNSON,L
9.957-	P01	42320	SINGLE MOTHERS/ADOLESCENT SONS	0		T	0700p-0850p	Z	04/07	5	NAMS	O	\$14.50	PRATHER,J
Information and support for the single woman parenting an adolescent son.														
9.962C-	P01	41906	PARENT-TOT GYM	0		M	0900a-0950a	N	03/30	10	FRMTES	OS	\$14.50	LENDERMAN,C
Enjoy singing, games, dancing, marching, and pretending. Develop coordination with free exploration of gym equipment. For parents of toddlers 18-months to 3 years. \$3.00- LAB FEE REQUIRED														
9.962D-	P02	42321	PEG: EFFECTIVE PARENTING	0		T	0700p-0850p	I	03/31	6	PARISH	O	FREE	HOWE,S
Parenting for the '90s is a two-hour seminar focusing on the most current information regarding family, children, relationships and parenting. The objective of the course is to educate about what it means to be a parent in the '90s and subsequently attempt to enhance effective parenting alternatives.														
9.962D-	P01	42114	PEG: EFFECTIVE PARENTING	0		T	1200p-1250p	Z	04/07	9	PERI	O		SMITH,S
9.962N-	P01	41928	AVENUES TO ADOPTION	0		F	0700p-0950p	Z	05/01	5	FRC-105	O		GILL,L
An opportunity for prospective parents to explore adoption. General information at first class with no commitment to continue. Remaining class time will be completed at two Saturday meetings, May 9 and 23. \$75 seminar fee to Plan Adoption Agency for remaining sessions.														
9.963-	P01	42323	LBCC SPRING CONFERENCE	0		S	0900a-0250p	Y	04/11	1	FRC		FREE	FULLAM,P
A conference for child care providers. A day focused on developing both the provider and the child care business.														

Check footnotes on page 10

M = Monday, T = Tuesday, W = Wednesday, R = Thursday, F = Friday, S = Saturday, U = Sunday

Course #	Sec. #	CRN	Title	Credits	Grade	Day(s)	Time	Part Term	Start Date	# of Wks	Building/Room	Foot-note(s)	Tuition	Instructor
9.984D	P01	41929	FCC: BUILDING ON BASICS	1	PNP	T	0700p-0920p	Z	04/07	6	FRC-105	O		CLELAND-BOY
9.984D	P01	41930	FCC: BUILDING ON BASICS	0		T	0700p-0920p	Z	04/07	6	FRC-105	O	\$22.00	CLELAND-BOY
Learn the essential components of family child care through professional business planning, attitude and communication skills, and relationships.														
9.984Z	P01	42324	FCC: FOR THE PROFESSIONAL	0	R		0700p-0850p	Z	04/16	4	FRC-105	O	FREE	FULLAM,P
More advanced discussions of the components of child care for those providers that are well-established in the profession.														
9.992C	P01	41931	CARING FOR INFANTS	1	PNP	M	0700p-0920p	Z	04/06	6	FRC-105	O		NELSON,S
Basic information for child care providers on managing an infant care program.														
9.992D	P01	42325	OREGON CHILD CARE BASICS	0	S		0800a-1150a	Y	04/25	1	FRC-105		FREE	FULLAM,P
9.992D	P02	42326	OREGON CHILD CARE BASICS	0	S		0800a-1150a	Y	06/06	1	FRC-105		FREE	FULLAM,P
Basic health and safety information for child care providers.														
9.994	P01	41924	FOSTER PARENT ORIENTATION	1	PNP	T	0700p-0920p	I	03/31	6	FRC-105	O		BELT,K
9.994	P01	41925	FOSTER PARENT ORIENTATION	0		T	0700p-0920p	I	03/31	6	FRC-105	O	FREE	BELT,K
Learn the basics of foster parenting in this orientation class focused on the history, need for and responsibilities of foster care.														
9.995	P01	41926	FOSTERING ABUSED CHILDREN	1	PNP	T	0700p-0920p	Z	05/12	4	FRC-105	O		BELT,K
9.995	P01	41927	FOSTERING ABUSED CHILDREN	0		T	0700p-0920p	Z	05/12	4	FRC-105	O	FREE	BELT,K
Learn the dynamics of sexual abuse and how it relates to children and how to help them cope with the trauma.														
0.3987	P01	42317	CHILD CARE ORIENTATION	0		T	0900a-1130a	Y	03/24	1	FRC-105		FREE	FULLAM,P
0.3987	P02	42318	CHILD CARE ORIENTATION	0		T	0900a-1130a	Y	05/26	1	FRC-105		FREE	FULLAM,P
Introductory orientation to the components involved in becoming a family child care provider.														
FOREIGN LANGUAGE														
0.5283	A01	41448	SIGN LANGUAGE I	0	C	R	0700p-0950p	N	04/02	10	T-217	FO	\$36.50	WHITE,H
Learn the basic signs of American Sign Language to communicate with deaf or hearing impaired.														
0.5284	A01	41449	SIGN LANGUAGE II	0	C	R	0700p-0950p	N	04/02	10	T-217	PFO	\$36.50	WHITE,H
Continue learning signs of American Sign Language to communicate with deaf or hearing impaired persons. Two terms of Sign I or equivalent or permission of instructor.														
0.5581A	A01	41451	BEG. CONVERSATIONAL GERMAN A	0	W		0630p-0920p	N	04/01	10	SRCTRA	OS	\$18.30	GREEN,A
A course designed to teach the basics of contemporary German; for students with little previous knowledge of German. \$1.00- LAB FEE REQUIRED														
0.5582B	A01	41452	INT CONVERSATIONAL GERMAN B	0		T	0630p-0920p	N	03/31	10	SRCTRA	POS	\$18.30	EMERSON,D
A course designed to teach the basics of contemporary German; for students with one term of German completed. \$1.00- LAB FEE REQUIRED														
0.5621E	A01	41456	SPANISH FOR SENIORS	0	C	M	0100p-0350p	N	03/30	10	SRCTRA	OS	\$18.30	BAKER,T
Beginning Spanish with a conversational orientation. An informal approach with cultural activities highlighted. \$1.00- LAB FEE REQUIRED														
0.5621H	A01	41453	CONVERSATIONAL SPANISH I	0	C	T	0630p-0920p	N	03/31	10	ST-109	O	\$36.50	AMICCI,J
Emphasis on everyday conversation and grammar.														
0.5621H	A02	41454	CONVERSATIONAL SPANISH II	0	C	T	0630p-0920p	N	03/31	10	ST-109	O	\$36.50	AMICCI,J
Continuing study of Spanish, stressing vocabulary and verb forms. There will be assigned work in reading in Spanish.														
HEALTH														
0.419A	A01	42088	BASIC THERAPEUTIC MASSAGE	0	W		0700p-0850p	I	04/01	6	IA-227	OS	\$15.50	LEE,J
A practical introduction to massage with emphasis on relieving stress and muscular tension. Explores massage as a health-care tool and life enhancing recreation. Recommended (not required) to sign up with a partner. Bring padding, sheet and pillow. Disrobing not required. This class not accredited for massage licensing. Co-sponsored with Albany Parks and Recreation. \$5.00- LAB FEE REQUIRED														
0.5733	A01	41485	WARM WATER EXERCISE	0	TR		0830a-0950a	N	03/31	10	LAKESI	JO	\$36.50	KOPACEK,C
A warm-water program designed on a supportive, gentle, and at-your-own pace basis. Must have written approval from physician with special cautions or contradiction needs at first class session.														
0.576A	A02	41428	ALCOHOL INFORMATION SCHOOL	0		T	0700p-0950p	Z	03/10	4	T-207	O		BOTTA,W
0.576A	A01	41427	ALCOHOL INFORMATION SCHOOL	0		S	0900a-0350p	Z	04/11	2	T-213	O		BOTTA,W
Nature and effects of alcohol, theories of alcohol abuse and alcoholism, treatment. Community resources explored by students. Special attention given to responsible alcohol use. \$140 lab fee payable in class to the Benton-Linn Council on Alcohol.														
0.917A	A01	41434	HEALTHY AGING	0		T	0100p-0150p	Z	04/21	6	SRCTRA	O	FREE	HOUSER,O
A course for older adults on the latest health care information to improve their lifestyle. This class will consist of a series of classes on health-related issues. The class is cosponsored with Albany General Hospital, Albany Senior Center and the Albany Center. Call 926-2244, ext. 700, for more information.														
HISTORY														
0.532A	A01	41441	LIFE IN THE PACIFIC NORTHWEST	0	R		0100p-0350p	N	04/02	10	SRCTRA	OS	\$18.30	HAWKINS,M
This course is designed to discover the unique qualities of the region known as the Pacific Northwest. Through writings over various periods of development, a look at contemporary writers and how regional lore is being preserved. \$1.00- LAB FEE REQUIRED														
0.6611I	A01	41442	HISTORY OF THE PACIFIC NRTHWST	0	M		0900a-1120a	N	03/30	10	LAKESI	O	\$18.30	FROST,C
A cultural, historical and social study of the Pacific Northwest emphasizing Oregon in particular.														
HOME ARTS & SHOP														
0.138	A01	42302	LOG CABIN QUILTS	0	M		0630p-0820p	Z	03/30	2	CTYDVI	JO	\$13.00	CLAASSEN,F
A three-session workshop covering the techniques of strip quilting (speed cutting and sewing) with the "Log Cabin" design. Students may construct small "Log Cabin" projects or a bed-size quilt during the workshop. Supply list will be handed out at first class.														
0.245A	A01	41420	CROCHET	0	T		0100p-0250p	T	03/31	8	LAKESI	O	\$12.00	NEUSCHWANDE
Teaches basic crochet stitches using yarn. Covers how to read patterns, use of materials, measuring gauge and finishing techniques. You finish at least one project in class. Students should bring a #H crochet hook and skein of yarn, preferably Red Heart 4 ply.														
0.2583	A01	41424	KNITTING WORKSHOP	0	T		0900a-1150a	N	03/31	10	SRCTRA	OS	\$21.00	JUHNKE,E
Practice and improve your knitting skills by working on your own project with instructor guidance. For beginning or accomplished knitters. \$1.00- LAB FEE REQUIRED														
0.802A	A01	41508	GENERAL WOODWORKING	0	M		0700p-0950p	N	03/30	10	IB-120	JOS	\$36.50	BUTTS,D
Learn basic woodworking skills, home shop safety, use of hand and power tools, and cost estimating. Work on a home project of your choice. New students must have required safety orientation before using tools. Orientation will be given at first class. Students must provide and use eye and ear protection in class. \$5.00- LAB FEE REQUIRED														
0.802D	A01	41506	BOAT BUILDING	0	R		0600p-0950p	N	04/02	10	IB-120	JOS	\$36.50	ENGEMAN,K
Learn basic woodworking, proper use of tools and machines, design, building practices, and professional techniques used in boat building. Group participation in constructing several crafts. Lecture, demonstration, hands-on experience and handouts. Students must provide and use eye and ear protection in class. \$5.00- LAB FEE REQUIRED														
0.854	A01	41426	UPHOLSTERY	0	T		0700p-0950p	N	03/30	10	IB-120	O	\$36.50	BAKER,D
Course includes rewebbing, spring tying, padding and final cover. Learn by working on a piece of your own furniture.														

(Continued on next page)

Check footnotes on page 10

M = Monday, T = Tuesday, W = Wednesday, R = Thursday, F = Friday, S = Saturday, U = Sunday

44 Albany Center Classes

Course #	Sec. #	CRN	Title	Credits	Grade	Day(s)	Time	Part Term	Start Date	# of Wks	Building/Room	Foot-note(s)	Tuition	Instructor
0.8542C	A01	41507	FURNITURE MAKING An open-shop class with instructor guidance on individual furniture projects. You should have basic woodworking skills. New students must have required safety orientation prior to tool use. Orientation will be provided at the first class. Students registering after the first meeting must have instructor's approval. Student's must provide and use eye and ear protection in class. Preregistration required. \$5.00- LAB FEE REQUIRED	0		M	0700p-0950p	N	03/30	10	IB-120	OS	\$36.50	BUTTS,D
0.860D	A01	41422	INTERIOR DECORATING I Basic interior decorating with a brief overlook of styles, colors and what to do with them, line and balance, floor plans and master plans.	0		R	0630p-0920p	K	04/02	5	IA-227	O	\$22.00	FARLEY,L
0.860D	A02	41423	INTERIOR DECORATING II Continuation of Interior Decorating I. This class will include field trips and guest speakers.	0		R	0630p-0920p	L	05/07	5	IA-227	O	\$22.00	FARLEY,L
0.925A	A01	42109	BEGINNING SEWING Basic sewing skills, pattern and material compatibility, help with individual sewing problems. Work on projects of your own choice. Sewing machines may be brought.	0		W	0630p-0920p	T	04/01	8	IA-201A	O	\$27.00	GROENINK,E
0.943B	A01	41421	DESIGNER SWEATSHIRTS On a sweatshirt of their choice, students will learn several techniques using paints, fabric, and jewels to decorate the shirt. Preregistration required. Bring prewashed sweatshirt to class. \$6.00- LAB FEE REQUIRED	0		S	0900a-0350p	Y	04/04	1	SRCTRA	JS	\$4.80	PARROTT,S
MUSIC														
MP102	A01	41458	CONCERT BAND	1	PNP	R	0730p-0920p	I	04/02	6	WAHS	O		SORENSEN,R
0.5221C	A01	42108	WOMEN'S CHORALE:4-PART ACCAPEL Enjoy singing and performing in this women's appella group. Learn about harmony and technique, enjoy the company of friends as you discover the world of song. Auditions required.	0		M	0700p-0920p	N	03/30	10	FLINNS	O	FREE	STEED,S
0.5227B	A01	41459	CONCERT BAND Offers applied study of and performance on musical instruments using concert band literature. Must play at high school concert band level or instructor permission required. Students bring their own instruments.	0		R	0730p-0920p	I	04/02	6	WAHS	HO	FREE	SORENSEN,R
0.918	A01	41438	MUSIC THERAPY	0		R	0900a-1150a	N	04/02	10	MENHNO	O	\$18.30	BARTELL,T
0.918	A02	41439	MUSIC THERAPY For nursing home residents.	0		R	0900a-1150a	N	04/02	10	LINNCA	O	\$18.30	JENSEN,A
OUTDOOR EXPERIENCE														
0.462B	A01	41505	TRAPSHOOTING Increase your skills and knowledge of shotgun shooting while enjoying trap shooting. Gun safety and range etiquette emphasized. Students must provide own shotgun in good working order. Students must provide and wear eye and ear protection in class. \$21.50- LAB FEE REQUIRED	0		W	0700p-0950p	N	04/01	10	ALBGUN	OS	\$21.00	KINDOPP,A
0.4641	A01	42297	SPRING FLYFISHING Come learn how to fish for the difficult trout in the Spring. In distant Cascade waters and local streams, students will learn the techniques of fly-fishing: dry flies, nymphs and streamers. This course will cover equipment, diet, habitat and hatch matching for those hard- to-catch fish. Two field trips to be determined by class. \$6.00- LAB FEE REQUIRED	0		R	0700p-0950p	K	04/02	5	SRCTRA	OS	\$18.30	GLAZIER,R
0.582WA	A01	41486	BEGINNING KAYAKING Lecture on equipment, techniques, safety, and river running. Then actual practice in paddling, maneuvering, rescue, and rolling. Sources of equipment discussed in first class. Students provide own Kayak. \$5.00- LAB FEE REQUIRED	0		M	0700p-0950p	N	03/30	2	T-213	FJOS	\$36.50	DOYLE,J
						W	0800p-0950p		04/01	4	POOLA			
						W	0600p-0650p		04/29	2	LAKE			
						S	0900a-0250p		05/16	4	RIVER			
0.6202	A01	42305	BREITENBUSH HIKE Follow this National Recreation Trail through old growth forest to a gorge where the south fork of the Breitenbush River "turns on its side." Parts of this trail were so obliterated by severe blowdown that restoration took a year. Compare old and new plant communities. Dress for variable weather, bring water and a sack lunch. This is an easy four-mile hike. Preregistration is required. \$5.00- LAB FEE REQUIRED	0		R	0900a-0350p	Y	04/30	1	SRCTRA	JS	\$7.30	GRAVES,M
0.6202	A02	42306	EXPLORE JOHN DAY FOSSIL BEDS Experience the towering palisades of Clarno, the eerie stillness of Blue Basin, the beauty of abundant spring wildflowers and the rolling velvet tapestry of the Painted Hills on this journey into Oregon's past. Examine fossils at the Visitor Center and in the field. These easy to moderate level hikes are designed for the mobile. Fee includes cabin overnight in Mitchell but no meals. Bring compact baggage, clothing for variable weather, sturdy footwear, water bottle and sack lunch. Preregistration is required. \$40.00- LAB FEE REQUIRED	0		WR	0830a-0520p	Y	05/13	1	SRCTRA	JS	\$11.00	GRAVES,M
0.6202	A04	42308	KENTUCKY FALLS HIKE Study Coast Range ecology on this beautiful and popular waterfall hike near Mapleton. Dress for variable weather, bring water and a sack lunch. This is a moderate three-mile hike. Preregistration is required. \$5.00- LAB FEE REQUIRED	0		R	0830a-0320p	Y	05/28	1	SRCTRA	JS	\$7.30	GRAVES,M
0.6202	A03	42307	FINLEY WILDLIFE HIKE Three loop hikes in this refuge display a wealth of habitats for plants and animals during this time of vigorous growth. Come and join us on this easy four-mile hike. Dress for variable weather, bring water and a sack lunch. Preregistration is required. \$2.00- LAB FEE REQUIRED	0		R	0900a-0250p	Y	06/11	1	SRCTRA	JS	\$4.80	GRAVES,M
0.6221A	A01	42304	MT PISGAH ARBORETUM HIKE This delightful preserve near Eugene is an outdoor lab of oak savanna, wildwood, water gardens, nature trails, ancient trees and wildflowers. Many hiking options to suit the group. Dress for variable weather; bring daypack, water and sack lunch. This is a two-mile hike. Preregistration required. \$5.00- LAB FEE REQUIRED	0		R	0900a-0250p	Y	04/16	1	SRCTRA	JS	\$4.80	GRAVES,M
PERSONAL GROWTH														
HD116	A01	42316	HUMAN POTENTIAL A small-group experience which stresses positive attitude development and discovery of personal potential. Includes self-confidence, interpersonal understanding, goal-setting and clarification of personal values. Preregistration required.	2	OPT	F	0700p-0950p	Y	05/08	1	BRDRMS	J		JONES,D
						SU	0800a-0420p		05/09	1	BRDRMS			
HD190	A01	41460	ASSERTIVENESS TRAINING Facilitates learning communication skills. Based on a foundation of respect for self, respect for others and respect from others. Preregistration required.	1	PNP	S	0830a-0620p	Y	04/18	1	T-217	GJ		FRASER-HEVL
HD204	A01	41463	ELIMINATE SELF-DEFEAT BEHAVIOR Making choices that enhance having a quality life, helping to become aware of our self-defeating behavior, deciding whether to continue this behavior or change it, and discovering reasons and benefits for choosing either way.	3	OPT	M	0100p-0350p	N	03/30	10	HO-209	O		PITTMAN,G
HD208A	A02	41462	CAREER/LIFE PLANNING Helps define careers, develop personal awareness of values, interests and skills as well as provide information on the decision-making process.	3	PNP	TR	1100a-1220p	N	03/31	10	IA-227	O		DIEHM,L

Check footnotes on page 10

M = Monday, T = Tuesday, W = Wednesday, R = Thursday, F = Friday, S = Saturday, U = Sunday

Course #	Sec. #	CRN	Title	Credits	Grade	Day(s)	Time	Part Term	Start Date	# of Wks	Building/Room	Foot-note(s)	Tuition	Instructor
PHYSICAL EDUCATION														
PE185J	A01	41478	AEROBIC DANCE	1	OPT	MWR	0630p-0720p	N	03/30	10	CENTRA	O		VANDEHEY, J
PF185X	A01	41469	ARCHERY	1	OPT	M	0630p-0920p	N	03/30	10	SHERWO	O		MCCARTHY, B
At this indoor range, learn or sharpen your archery skills.														
0.582AG	A02	42089	AQUATIC FITNESS	0		TR	0800p-0850p	N	03/31	10	POOLA	OS	\$27.00	STATEN, B
Water exercises designed to increase strength, flexibility and endurance. \$10.00- LAB FEE REQUIRED														
0.582BD	A01	42294	AQUATIC EXERCISE	0		TR	0600p-0650p	N	03/31	10	POOLA	OS	\$27.00	ROEHRICH, N
Individualized warm-water program designed to increase physical activity and mobility. Uses the water's natural resistance and buoyance to aid persons with back problems and injuries. Must have written approval from physician at first class meeting. \$10.00- LAB FEE REQUIRED														
0.582DA	A01	41473	DANCE AEROBICS	0		MWF	0800a-0850a	N	03/30	10	AC-130E	O	\$36.50	BARRETT, P
0.582DA	A02	41474	DANCE AEROBICS	0		MWF	0900a-0950a	N	03/30	10	BGCLUB	O	\$36.50	BARRETT, P
0.582DA	A03	41475	DANCE AEROBICS	0		MWF	1100a-1150a	N	03/30	10	AC-130E	O	\$36.50	VANDEHEY, J
0.582DA	A04	41476	DANCE AEROBICS	0		MWF	1200p-1250p	N	03/30	10	AC-130E	O	\$36.50	VANDEHEY, J
0.582DA	A05	41477	DANCE AEROBICS	0		MWF	0430p-0520p	N	03/30	10	CENTRA	O	\$36.50	BARRETT, P
0.582DA	A06	41479	DANCE AEROBICS	0		MW	0630p-0720p	N	03/30	10	CENTRA	O	\$27.00	VANDEHEY, J
0.582DA	A07	41480	DANCE AEROBICS	0		MW	0730p-0820p	N	03/30	10	CENTRA	O	\$27.00	VANDEHEY, J
0.582DA	A10	42104	DANCE AEROBICS	0		MTR	0345p-0435p	N	03/30	10	FSCHG	O	\$36.50	WOOD, C
0.582DA	A08	41481	DANCE AEROBICS	0		TR	0900a-0950a	N	03/31	10	BGCLUB	O	\$27.00	VANDEHEY, J
0.582DA	A09	41482	DANCE AEROBICS	0		TR	0430p-0520p	N	03/31	10	CENTRA	O	\$27.00	BARRETT, P
A choreographed dance exercise program utilizing predominately low-impact moves designed to tone the muscles and strengthen the cardiovascular system. Appropriate footwear required. Preregistration recommended at some centers.														
0.582DD	A01	41472	DANCE AEROBICS - AM	0		MWF	0630a-0720a	N	03/30	10	AC-130E	O	\$36.50	GILBERTSON, J
0.582DD	A02	42385	DANCE AEROBICS - AM	0		TR	0630a-0720a	N	03/31	10	SHEDEL	O	\$27.00	GILBERTSON, J
A choreographed dance exercise program. Utilizes predominately low-impact moves designed to tone the muscles and strengthen the cardiovascular system. Appropriate footwear required. Preregistration recommended at some centers.														
0.582DZ	A01	42295	LIGHT AEROBICS	0		MW	0530p-0620p	N	03/30	10	SRCTRA	OS	\$13.50	GILBERTSON, J
A dance aerobic exercise and basic fitness program geared to the special needs of overweight individuals who want to take a positive step toward changing their exercise habits. \$1.00- LAB FEE REQUIRED														
0.582ED	A01	41470	BODY TONING	0		MWF	1200p-1250p	N	03/30	10	AC-120	DO	\$36.50	STENSON, J
0.582ED	A02	41471	BODY TONING	0		TR	0530p-0620p	N	03/31	10	CENTRA	O	\$27.00	GILBERTSON, J
Contouring of body mass through calisthenics. Limbering, stretching and strengthening exercises done to music. Safety and proper execution of moves are stressed.														
0.582Q	A01	41433	BEGINNING HATHA YOGA	0		W	0630p-0820p	T	04/01	8	MAPLAW	O	\$22.00	JELLEN, L
Includes postures, deep breathing, and relaxation techniques. Co-sponsored with Albany Parks and Recreation.														
0.916C	A01	41483	DANCE EXERCISE FOR SENIORS	0		MWF	0900a-0950a	N	03/30	10	SRCTRA	OS	\$18.30	KEIL, K
Light exercise and simple dance movements for seniors. Preregistration required at the Albany Center. \$1.00- LAB FEE REQUIRED														
0.916C	A02	42300	DANCE EXERCISE FOR SENIORS	0		MWF	1030a-1120a	N	03/30	10	SWANSO	O	\$18.30	KEIL, K
Light exercise and simple dance movements for seniors. Co-sponsored with Albany Parks and recreation.														
POLITICAL SCIENCE														
0.720B	A01	42301	THE BIG PICTURE	0		W	1200p-1250p	Z	04/01	9	F-113	O	FREE	STAFF
A weekly noon-time forum/seminar featuring LBCC faculty presenting films and leading discussion on a variety of issues in areas such as: the environment, global politics, health, international studies and the arts.														
RELIGION														
0.681	A01	41443	INTRO TO ETHICS & TECHNOLOGY	0		T	0900a-1050a	N	03/31	10	LAKESI	O	\$13.50	GOMAN, J
This course will examine the ethical implications of certain technological processes in medicine, ecology and warfare. Each problem will be approached from a variety of perspectives: natural law, situation ethics, utilitarianism and deontology.														
SOCIOLOGY														
SOC205	A01	42107	GENERAL SOCIOLOGY	3	A-F	R	0700p-0950p	N	04/02	10	IA-223	OS		VEE, G
Analysis of major sociological institutions: family, political, economic, religious and educational. \$15.00- LAB FEE REQUIRED														
SPECIAL INTEREST														
0.440C	A01	41496	DRIVER ED LEC/LAB	0	C	M	0700p-0950p	N	03/30	10	T-215	PJKOS*		BENEDICT, M
Includes 30 hours of classroom instruction and six hours behind the wheel training. Show drivers permit or license at registration. Parents/guardians of minor students encouraged to attend first session. Driving time arranged at first classroom meeting. Register at Albany Center only. Preregistration required. \$100.00- LAB FEE REQUIRED														
0.467B	A01	42101	INTERMEDIATE BRIDGE	0		F	0100p-0350p	I	04/03	6	SRCTRA	PJOS	\$12.00	KOOS, A
Emphasizes play of the hand. \$1.00- LAB FEE REQUIRED														
0.467D	A01	42102	BEGINNING DUPLICATE BRIDGE	0		F	0930a-1220p	I	04/03	6	CTYDVI	JO	\$12.00	KOOS, A
For experienced bridge players interested in serious, more challenging competition in bidding, play, and comparison of scores with other players.														
0.469A	A01	42103	COLLECTIBLES	0		T	0700p-0850p	Z	04/07	4	SRCTRA	OS	\$7.80	RAY, E
Explore the world of collectibles. An interesting discussion about collections and collectibles. What to look for and where to find them. Collections will be displayed. \$1.00- LAB FEE REQUIRED														
0.4879A	A01	41498	MOTORCYCLE RIDER: BEGINNER	0	C	R	0600p-0920p	Z	04/23	2	HO-116	JKOS*		KASSMAN, D
SU 0800a-0350p														
\$45.00- LAB FEE REQUIRED														
0.4879A	A02	41499	MOTORCYCLE RIDER: BEGINNER	0	C	R	0600p-0920p	Z	05/28	2	HO-116	JKOS*		KASSMAN, D
SU 0800a-0350p														
The following classes, offered in coordination with Team Oregon, include classroom and field instruction. Students MUST call 967-6108 for a brochure which specifies eligibility, clothing and motorcycle requirements. Attendance at all classes is required. Register at Albany Center only. \$45.00- LAB FEE REQUIRED														
0.4879B	A01	41494	MOTORCYCLE RIDER: EXPERIENCED	0	C	U	0800a-0420p	Y	04/05	1	HO-116	GJKS*		KASSMAN, D
\$30.00- LAB FEE REQUIRED														
0.4879B	A02	41500	MOTORCYCLE RIDER: EXPERIENCED	0	C	U	0800a-0420p	Y	05/10	1	HO-116	GJKS*		KASSMAN, D
Includes "on-bike" instruction. Students must provide own motorcycle. Wear long pants, long-sleeved shirt and be prepared to ride in poor weather. Call 967-6108 for brochure. Register at Albany Center only. \$30.00- LAB FEE REQUIRED														

(Continued on next page)

Check footnotes on page 10

M = Monday, T = Tuesday, W = Wednesday, R = Thursday, F = Friday, S = Saturday, U = Sunday

46 Albany Center Classes

Course #	Sec. #	CRN	Title	Credits	Grade	Day(s)	Time	Part Term	Start Date	# of Wks	Building/Room	Foot-note(s)	Tuition	Instructor
0.582WJ	A01	41503	SELF-DEFENSE Simple, effective self-defense techniques. No martial arts involved. Women of all ages invited to participate. You'll gain a sense of self-confidence. Co-sponsored with Albany Parks and Recreation.	0	S	1000a-0250p	Y	04/11	1	SWANSO	J	FREE	COLE, L	
0.602	A01	41497	55 ALIVE/MATURE DRIVING An AARP defensive-driving class designed to refine existing skills and develop safe defensive-driving techniques. Especially for drivers 50 years and older. Completion of course reduces insurance rates up to 10% from some insurance companies. Co-sponsored with Albany Senior Center. Lab fee payable in class only. Must call Albany Senior Center to get on list.	0	TBA	0800a-0350p	U	TBA	1	SRCTRA	TO**		JOHNSON, H	
0.6533B	A01	42303	BOATING SKILLS & SEAMANSHIP To provide free public education in safe boating practices. Course includes instruction in: boat construction and nomenclature, boat handling, legal requirements, navigation rules, aids to navigation, piloting, marine engines, weather, sailing use of radio-telephone (VHF), trailering, locks and dams. Taught by US Coast Guard Auxiliary staff. \$15.00- LAB FEE REQUIRED	0	T	0700p-0920p	N	03/31	10	F-115	OS		STONE, B	
WRITING														
0.534A	A01	42111	VALLEY WRITERS SERIES Listen & enjoy the wonder of words written by local writers as they share their fiction & poetry. Bring your own creative works to read during the open mike session.	0	F	1200p-1250p	Z	04/24	1	F-104	O	FREE	WHITE, J	
					W	1200p-1250p		05/06	3	F-104				
0.543A	A01	41446	WRITING YOUR LIFE STORY I Make notes of special memories and write your own life story.	0	W	0100p-0250p	N	04/01	10	LAKESI	O	\$13.50	MACK, D	
0.543B	A01	41447	WRITING YOUR LIFE STORY II Continuation of Writing Life Story I \$1.00- LAB FEE REQUIRED	0	T	0130p-0320p	N	03/31	10	SRCTRA	OS	\$13.50	MACK, D	
0.543E	A01	41445	CREATIVE WRITING Introductory course for those who seek the challenge of writing for personal growth or those who are seeking direction in an unknown field. \$1.00- LAB FEE REQUIRED	0	M	0100p-0350p	N	03/30	10	SRCTRA	OS	\$18.30	HAWKINS, M	

Check footnotes on page 10

M = Monday, T = Tuesday, W = Wednesday, R = Thursday, F = Friday, S = Saturday, U = Sunday

SPECIAL TUITION RATES FOR SENIORS

If you are 62 years of age or older, you qualify for Linn-Benton Community College's Golden Age Program. You can participate in LBCC classes for one-half the regular tuition rate. The discount does not apply to lab fees or cost of materials.



RETIRED SENIOR VOLUNTEER PROGRAM (R.S.V.P)

R.S.V.P. (Retired Senior Volunteer Program) is part of the Extended Learning Division. It is a program for people 60 years and older to provide service to non-profit agencies such as schools, museums, senior nutrition centers, and city and county offices. At Linn-Benton Community College, RSVP volunteers help prepare bulk mailings; assist with Student Programs sponsored activities, such as the Children's Christmas Party and the blood drive; and serve as student greeters.



TURNING POINT TRANSITIONS PROGRAM

Confidence-building, life skills and career exploration highlight this program for those who are in transition, often as the result of divorce, separation, death of a spouse, single parenthood or altered homemaker status. Participants learn to build self-confidence by improving communication and assertive abilities. Time and money management, positive parenting/living alone, wellness, goal-setting, and decision-making and problem-solving techniques are topics considered in the life skills segment of the program. Career exploration is tailored to meet the needs of participants who want to seek further education/training or to enter/re-enter the job market. Child care and transportation are available for those in need of these services during the course.



Benton Center

630 NW 7th Ave., Corvallis, 757-8944, Susan Wolff, Director

Class Location Key

(For Alpine, Alesa, Blodgett, Kings Valley, Monroe, Philomath, Summit and Southern Benton County, see the Rural Benton County section at the end of the Benton Center listings.)

- ADAMS Adams Elementary School, 1616 SW 35th
- ARTCTR Corvallis Art Center, 700 SW Madison
- BC Benton Center, 630 NW 7th
- CCARE Corvallis Care Center, 980 NW Spruce
- CHCHUC First Christian Church, 602 SW Madison
- CHS Corvallis High School, 836 NW 11th
- CONFER Conifer House, 145 NW Conifer Blvd.
- CV Crescent Valley High School, 4444 NW Highland
- DOWN Downing's Gym, 1820 SW 3rd St.
- ELKSC Corvallis Elks Lodge, 444 NW Elks Dr.
- EPISCH Episcopal Church of the Good Samaritan, 333 NW 35th St.
- GOLF Golf City Par Three, 2115 NE Highway 20
- GRACE Grace Center, 435 NW 21st
- HEART Heart of the Valley, 2750 NW Harrison
- HOOVER Hoover Elem. School, 3838 NW Walnut
- HOSPTL Good Samaritan Hospital, 3600 NW Samaritan Dr.
- MANOR Corvallis Manor, 160 NE Conifer
- MEADOW Meadow Park Mobile Estates, 277 NW Conifer

- MTVIEW Mt. View Elementary School, 340 NE Granger
- ODDFEL Oddfellows Hall, 223 SW 2nd
- OMS Old Mill School, 532 NW 8th
- OSD Oregon School for the Deaf, Salem, OR
- REGENT Regent Retirement Center, 440 NW Elks
- RSB Regional School of Ballet
- SRCTRC Senior Center, 2601 NW Tyler
- WESTRN Western View Middle School, 1435 SW 35th

Office Hours

- March 2 - 20**
 - Monday - Thursday 8 a.m. - 10 p.m.
 - Friday 8 a.m. - 4:30 p.m.
- March 23 - 27**
 - Monday - Thursday 8 a.m. - 7:30 p.m.
 - Friday 8 a.m. - 4:30 p.m.
- March 30 - June 12**
 - Monday - Thursday 8 a.m. - 10 p.m.
 - Friday 8 a.m. - 4:30 p.m.

Counseling Hours:

Day and evening hours are available by appointment. Call the Benton Center, 757-8944.

Note: All LBCC main-campus offices and Extended Learning centers will be closed May 25 for Memorial Day. Daytime classes will not be held Friday, April 17, because of Faculty Inservice. Evening classes will be held, however, and offices will be open as usual.

Rural Benton County: See the Rural Benton County section at the end of the Benton Center listings for the classes held in Alesa, Alpine, Blodgett, Kings Valley, Philomath and Southern Benton County. The class location key for those areas also is in the Rural Benton County section.

- Extended Learning Registration (credit and non-credit classes) begins 8 a.m. March 9.
- Registration at the Benton Center for main campus credit classes starts 8 a.m. March 19.

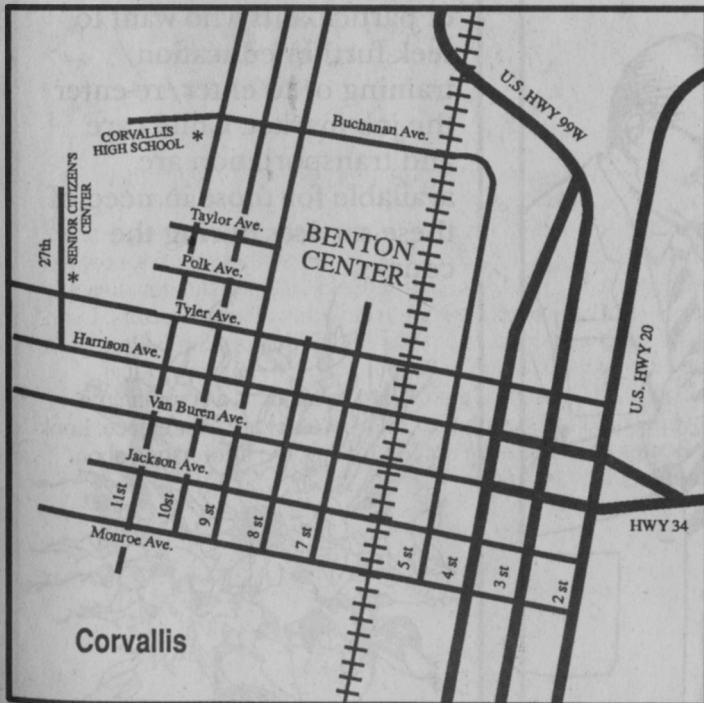

Highlights



Get Outdoors This Spring

Gardening is an enjoyable spring time activity. During spring term, the Benton Center is offering classes that will help you with your spring projects.

Look in the *Agriculture* section for more information about *How to Grow and Use Herbs* and *Weed Control in the Garden/Small Farm*.

Increase Your Job Skills

The Benton Center can help you improve your job skills. We have two labs designed to help you learn or improve a variety of office skills. You can begin at any time during the term and work at your own pace. *Practical Accounting I, II or III Lab* provides an opportunity for you to come in during open lab hours for assignments, tests and answers to your questions. The *Business Technology Lab* offers many classes to upgrade your clerical skills or learn new ones. Look in the *Accounting* and *Business Technology* sections of the Benton Center class listings for more information.

Learn More About Art

Enroll in our *Art Appreciation* class, and you'll learn about art -- from the end of Romanticism (1850-Manet) through the Realists and contemporary art. Find out more about this lecture/slide art history course by looking in the *Art* section of the Benton Center schedule.

Word Processing, Spreadsheets Data Base Management and More

Look in the *Computers: Microcomputer Applications* section of the Benton Center listings to discover the wide variety of classes, labs and self-study opportunities that are available to you. Attend a lecture/hands-on class, take a self-paced/self-study class or purchase time to work on your own projects using the Benton Center's hardware and software programs.

Looking For a Job?

If you are looking for a job, come to *Job Market Basics*, a free lunchtime series. You'll find out about what employers look for, how to get the job you want, interviewing and job search tips, community resources for developing your own business and resume writing. Look in the *Job Search* section of the Benton Center listings for more information on this important series.

Learn a Foreign Language

The Benton Center offers a variety of foreign language classes. Whether you are planning to travel to a foreign country, communicate with someone who is hearing impaired or a non-English speaker, or want to learn a new language skill, you'll probably find a class just for you through the Benton Center. Look in the *Foreign Language* section to find specific information about these classes: *Spanish for Health Care Professionals*, *Sign Language*, *French*, *German*, *Italian* and *Spanish*.

Music, Music, Music

If you enjoy music, the Benton Center is offering five exciting music classes this spring. For more information about *The Uncertain Singer*, *Folk Harp*, *Beginning Guitar I and II*, and *Intermediate Guitar*, look in the *Music* section of the Benton Center listings.

Get in Shape for Summer

We're offering many fitness and activity classes this spring at a variety of times and days so that they will fit in your busy schedule. Look in the *Physical Education* section of the Benton Center class listings for more information about classes to help you stay health and fit.



Learn how to improve your own memory or how to help others improve theirs. This three-hour workshop, sponsored by Good Samaritan Hospital with the OSU Department on Gerontology and the LBCC Benton Center, includes how the memory works, how it changes with age, memory improvement strategies and how to apply memory improvement techniques to daily life. The instructors, Lynn Stern and Janet Fogler, are founders of the Memory Skills Program and are clinical workers at the University of Michigan Medical Center's Turner Geriatric Clinic. This workshop is a community offering in conjunction with the OSU Gerontology Conference. Look in the Benton Center *Health* section for specific information about registration, dates and more.

Benton Center Classes

Course #	Sec. #	CRN	Title	Credits	Grade	Day(s)	Time	Part Term	Start Date	# of Wks	Building/Room	Foot-note(s)	Tuition	Instructor
0.5166B	B01	41040	BEGINNING JEWELRY Learn basic techniques of jewelry construction, including sawing, piercing, soldering, casting, polishing and stone setting. Supply list at Benton Center.	0	R	0700p-0950p	N	04/02	10	CHS-A8	OS	\$36.50	WAHLBERG, T	
0.5178B	B01	42365	DYE PAINTING Direct application of Procion MX dyes on fabric. Bring a sack lunch for a one-hour lunch break. Preregistration required. \$10.00- LAB FEE REQUIRED	0	S	0900a-0350p	Y	04/11	1	BC-109	GJS	\$9.50	SMITH, J	

BUSINESS TECHNOLOGY LAB

The Business Technology Lab offers you a place to upgrade office skills or learn new ones. Begin at any time during the term and work at your own pace that term. All lab classes are on a first-come, first-served basis. Be sure to register early. You may register for five-week classes at the beginning of the term. If you enroll for credit, equipment is reserved for you for a specific time period. You also can use equipment at any other time on a space-available basis during the term. If you enroll by the hour, equipment is reserved for the number of hours for which you enroll. Lab hours must be used and credits earned within the term they are purchased. **Business Technology Lab Orientation Meetings:** If you are interested in taking a Business Lab class, come to an orientation on Monday, March 30, at 10 a.m. or at 6 p.m. Get answers to all your questions about which course fits your needs and what the Business Lab has to offer you.

MONDAY, WEDNESDAY, FRIDAY 9 a.m. - 2 p.m. TUESDAY, THURSDAY 9 a.m. - 1 p.m.
 MONDAY through THURSDAY 5 p.m. - 8 p.m.

OA121A	B01	41205	TYPING I KEYBOARDING	2	A-F	LAB	LAB	K	03/30	5	BC-202	DNOV	MOREIRA, J	
OA121A	B02	41206	TYPING I KEYBOARDING Beginning typing for those with no previous instruction or those needing a review of basic techniques. Basic techniques of the touch system on alphabetic keys and top-row number keys. Students use computer terminals. Individualized instruction with students advancing at their own rate. Note: five-week class. Schedule lab time at Benton Center.	2	A-F	LAB	LAB	L	05/04	5	BC-202	DNOV	MOREIRA, J	
OA122	B01	41209	TYPING II FORMATTING Presents units on centering, correspondence, tabulation, business forms, manuscripts, speed and accuracy, and number proficiency. Provides individualized instruction; students advance at their own rate. Prerequisite: OA123A Typing: Skill Building/Computer or equivalent. Schedule lab time at Benton Center.	3	A-F	LAB	LAB	A	03/30	11	BC-202	POV	MOREIRA, J	
OA123A	B01	41210	TYPING SKILLBUILDING	2	A-F	LAB	LAB	K	03/30	5	BC-202	PNO	MOREIRA, J	
OA123A	B02	41211	TYPING SKILLBUILDING A computerized typing skillbuilding program that diagnoses a student's current keyboarding problems, prescribes appropriate practice materials and develops the student's overall keyboarding skills. Note: five-week class. Prerequisite: OA121A Typing I: Keyboarding/Computer or equivalent. Schedule lab time at Benton Center.	2	A-F	LAB	LAB	L	05/04	5	BC-202	PNO	MOREIRA, J	
OA123B	B01	41212	ADVANCED TYPING SKILLBUILDING	2	A-F	LAB	LAB	K	03/30	5	BC-202	PNO	MOREIRA, J	
OA123B	B02	41213	ADVANCED TYPING SKILLBUILDING A computerized typing skillbuilding program that further develops student's keyboarding skills through diagnosis of current keyboarding problems and specialized practice. Note: five-week class. Prerequisite: OA123A Typing: Skillbuilding/ Computers. Schedule lab time at Benton Center.	2	A-F	LAB	LAB	L	05/04	5	BC-202	PNO	MOREIRA, J	
OA201A	B01	41353	WORDPERFECT - BEGINNING	1	PNP	LAB	LAB	G	03/30	4	BC-202	PNO	MOREIRA, J	
OA201A	B02	41354	WORDPERFECT - BEGINNING Provides basics of using WordPerfect software for word processing. Includes fundamentals of using a PC compatible and printer operations. Students learn to type, edit, format documents, and use spell check and thesaurus programs. Note: four-week class. Prerequisite: OA 121 Typing I: Keyboarding/Computers. Schedule lab time at Benton Center.	1	PNP	LAB	LAB	Z	05/11	4	BC-202	PNO	MOREIRA, J	
OA202	B01	41357	WORDPERFECT - ADVANCED	2	PNP	LAB	LAB	Z	04/27	6	BC-202	PNOV	MOREIRA, J	
OA2.513	B01	41214	NUMBER SKILLBUILDING/COMPUTERS	2	A-F	LAB	LAB	K	03/30	5	BC-202	PNOV	MOREIRA, J	
OA2.513	B02	41215	NUMBER SKILLBUILDING/COMPUTERS Use a microcomputer to learn and build speed and accuracy on the top-row numbers and the ten-key number pad. Schedule lab time at Benton Center.	2	A-F	LAB	LAB	L	05/04	5	BC-202	PNOV	MOREIRA, J	
OA2.515	B01	41216	ELECTRONIC CALCULATOR OPERATION Learn to operate all functions of electronic calculator including the number pad by touch. Calculator is then used in areas such as payroll, simple and compound interest, consumer credit, home mortgages, insurance, depreciation and metrics. Prerequisite: appropriate score on placement test.	1	A-F	LAB	LAB	N	03/30	10	BC-202	PO	MOREIRA, J	
OA2.515	B02	41217	BUSINESS MATH WITH CALCULATORS First credit teaches operation of electronic calculator. Use of electronic calculator in areas such as payroll, simple and compound interest, consumer credit, home mortgages, insurance, depreciation, and metrics are covered. Prerequisite: appropriate score on placement test.	3	A-F	LAB	LAB	A	03/30	11	BC-202	POV	MOREIRA, J	
OA2.555	B01	41988	WINDOWS 3.0 FOR BEGINNERS	2	PNP	LAB	LAB	K	03/30	5	BC-202	NO	MOREIRA, J	
OA2.555	B02	41989	WINDOWS 3.0 FOR BEGINNERS Provides an introduction to Windows 3.0—a consistent and integrated graphical user interface that makes business applications both easier to learn and easier to use. Covers navigating in Windows 3.0, managing programs and files, using Write and Paintbrush, transferring data between applications, and customizing the Windows environment. Day class only.	2	PNP	LAB	LAB	L	05/04	5	BC-202	NO	MOREIRA, J	
OA2.588	B01	41218	EDITING SKILLS FOR INFO PROCESSING Course designed to improve student's written communication skills. Units include grammar, punctuation, spelling, capitals, numbers and abbreviations. Editing and proofreading procedures are emphasized. Students correctly edit sentences, paragraphs and letters by using a microcomputer. Prerequisite: completion of CPT test with appropriate score. Schedule lab time at Benton Center.	3	A-F	LAB	LAB	A	03/30	11	BC-202	PNO	MOREIRA, J	
OA2.609-	B01	41219	OFFICE OCCUPATION LAB 5 HOURS	0		LAB	LAB	A	03/30	11	BC-202	PO	\$9.50	MOREIRA, J
OA2.609-	B02	41220	OFFICE OCCUPATION LAB 10 HOURS	0		LAB	LAB	A	03/30	11	BC-202	PO	\$14.50	MOREIRA, J
OA2.609-	B03	41221	OFFICE OCCUPATION LAB 15 HOURS	0		LAB	LAB	A	03/30	11	BC-202	PO	\$22.00	MOREIRA, J
OA2.609-	B04	41222	OFFICE OCCUPATION LAB 20 HOURS	0		LAB	LAB	A	03/30	11	BC-202	PO	\$27.00	MOREIRA, J
OA2.609-	B05	41223	OFFICE OCCUPATION LAB 30 HOURS	0		LAB	LAB	A	03/30	11	BC-202	PO	\$36.50	MOREIRA, J
OA2.609-	B06	41224	OFFICE OCCUPATION LAB 45 HOURS	0		LAB	LAB	A	03/30	11	BC-202	PO	\$53.00	MOREIRA, J
OA2.609-	B07	41225	OFFICE OCCUPATION LAB 60 HOURS Start any time during the term. Pay for number of hours shown on schedule and work on any office skills for no credit. Additional hours may be added by paying additional fee. Schedule lab time at Benton Center.	0		LAB	LAB	A	03/30	11	BC-202	PO	\$75.00	MOREIRA, J
OA2.609-	B08	41226	OFFICE OCCUPATION LAB-KEYBOARD	0		LAB	LAB	K	03/30	5	BC-202	PNO	\$53.00	MOREIRA, J
OA2.609-	B10	42367	OFFICE LAB: TYPING/SKILLBUILDING	0		LAB	LAB	K	03/30	5	BC-202	PNO	\$53.00	MOREIRA, J
OA2.609-	B09	41227	OFFICE OCCUPATION LAB-KEYBOARD	0		LAB	LAB	L	05/04	5	BC-202	PNO	\$53.00	MOREIRA, J
OA2.609-	B11	41229	OFFICE LAB-TYPING SKILLBUILDING A computerized typing skillbuilding program that diagnoses a student's current keyboarding problems, prescribes appropriate materials and develops the student's overall keyboarding skills. Note: five-week class. Prerequisite: OA121 Typing: Skillbuilding/Computers or equivalent. Schedule lab time at Benton Center.	0		LAB	LAB	L	05/04	5	BC-202	PNO	\$53.00	MOREIRA, J
OA2.644	B01	41230	CIVIL SERVICE PREPARATION	1	PNP	LAB	LAB	K	03/30	5	BC-202	O	MOREIRA, J	
OA2.644	B02	41231	CIVIL SERVICE PREPARATION Intensive study for Civil Service Tests given for secretarial employment. Covers alphabetizing, spelling, arithmetic, number series, English usage, and reasoning.	1	PNP	LAB	LAB	L	05/04	5	BC-202	O	MOREIRA, J	
OA2.652	B01	41232	FILING	1	A-F	LAB	LAB	K	03/30	5	BC-202	O	MOREIRA, J	
OA2.652	B02	41233	FILING Presents latest rules for alphabetic, geographic, numeric and subject filing systems used in offices. No prerequisites.	1	A-F	LAB	LAB	L	05/04	5	BC-202	O	MOREIRA, J	
0.591A	B01	41234	TYPING REFRESHER Refresher class for students having previous typing experience who want to update their skills. Letter packet covers business letter parts, styles, and envelope preparation. Table packet covers vertical and horizontal centering of open, ruled, and boxed tables. Manuscript packet covers term paper preparation including title page, footnotes and bibliography.	0		LAB	LAB	A	03/30	11	BC-202	PO	\$27.00	MOREIRA, J

Check footnotes on page 10

M = Monday, T = Tuesday, W = Wednesday, R = Thursday, F = Friday, S = Saturday, U = Sunday

52 Benton Center Classes

Course #	Sec. #	CRN	Title	Credits	Grade	Day(s)	Time	Part Term	Start Date	# of Wks	Building/Room	Foot-note(s)	Tuition	Instructor
CERAMICS														
ART154	B01	41045	BEGINNING CERAMICS	3	OPT	MW	0100p-0350p	1	03/30	11	BC-110	JTKS*		WIDMER,J
			\$3.00- LAB FEE REQUIRED											
ART154	B02	41046	BEGINNING CERAMICS	3	OPT	MW	0700p-0950p	1	03/30	11	BC-110	JTKS*		WIDMER,J
			Composition of clay bodies and basic forming processes such as slab, pinch, coil, press mold, and potter's wheel, with some firing and glazing. Purchase own clay. \$3.00- LAB FEE REQUIRED											
ART254	B01	41047	CERAMICS II	3	OPT	MW	0100p-0350p	1	03/30	11	BC-110	PJTKS*		WIDMER,J
			\$3.00- LAB FEE REQUIRED											
ART254	B02	41048	CERAMICS II	3	OPT	MW	0700p-0950p	1	03/30	11	BC-110	PJTKS*		WIDMER,J
			Clay construction for the experienced student. Advanced throwing and handbuilding, glazing and firing techniques. Note: may be repeated for up to 6 credits. Prerequisite: AR 154 Beginning Ceramics or instructor approval. \$3.00- LAB FEE REQUIRED											
0.5151A	B01	41051	CERAMICS:PORCELAIN & STONWARE	0	T		0700p-0950p	N	03/31	10	BC-110	JOS	\$36.50	DONOVAN,D
			An opportunity for students of all skill levels to learn a variety of porcelain and stoneware techniques and participate in a number of Raku firings. \$3.00- LAB FEE REQUIRED											
0.5151B	B01	41053	BEG CERAMICS AND POTTERY	0	M		0100p-0350p	A	03/30	11	BC-110	PJTOKS*	\$36.50	WIDMER,J
			\$3.00- LAB FEE REQUIRED											
0.5151B	B02	41054	BEG CERAMICS AND POTTERY	0	M		0700p-0950p	A	03/30	11	BC-110	PJTOKS*	\$36.50	WIDMER,J
			Learn basic forming processes such as slab, pinch, coil, press mold and potter's wheel, some firing and glazing, composition of clay bodies. \$3.00- LAB FEE REQUIRED											
0.5151B	B03	41055	INTER CERAMICS AND POTTERY	0	W		0100p-0350p	A	04/01	11	BC-110	PJTOKS*	\$36.50	WIDMER,J
			\$3.00- LAB FEE REQUIRED											
0.5151B	B04	41056	INTER CERAMICS AND POTTERY	0	W		0700p-0950p	A	04/01	11	BC-110	PJTOKS*	\$36.50	WIDMER,J
			Develop basic stoneware throwing skills while learning to design more difficult forms, including teapots, casseroles, and stemware. Learn new glazing techniques and experiment with ash and local clays. \$3.00- LAB FEE REQUIRED											
0.9161A	B01	41057	CERAMICS FOR RETIRED CITIZENS	0	M		1000a-1150a	N	03/30	10	GRACE	O	\$13.50	GREGOR,M
0.9161A	B02	41058	CERAMICS FOR RETIRED CITIZENS	0	T		0900a-1150a	N	03/31	10	HEART	O	\$18.30	GREGOR,M
0.9161A	B03	41059	CERAMICS FOR RETIRED CITIZENS	0	W		1000a-1150a	N	04/01	10	CONFER	O	\$13.50	GREGOR,M
			Art therapy for retired citizens providing an active mastery of tools, media, ideas suited to each person's ability.											
0.9161A	B04	41060	CERAMICS/ART THERAPY	0	R		0900a-1150a	N	04/02	10	MANOR	O	\$18.30	PERSONS,K
0.9161A	B05	41061	CERAMICS/ART THERAPY	0	R		0400p-0550p	N	04/02	10	BC-110	OS	\$13.50	GREGOR,M
			Art therapy for nursing home residents and the developmentally disabled. \$3.00- LAB FEE REQUIRED											

COMPUTERS: MICROCOMPUTER APPLICATIONS

Beginning classes require a FREE two-hour Intro to Micros: Mini-Session. Beginning classes are: *How to Operate A Microcomputer, Microcomputers: An Introduction, Introduction to WordPerfect for Windows, Beginning WordPerfect for Windows, WordPerfect for DOS, Word for Windows, Big 3 On The PC and Windows.*

Intermediate to advanced classes require one of the beginning classes listed above or comparable experience. Intermediate classes are: *Hard Disk Management, Quattro Pro, Introduction to MS DOS, Beginning Lotus, Paradox and Intermediate WordPerfect.*

MICROCOMPUTER SELF-STUDY

Self-study courses are available in the Benton Center's Microcomputer Lab that enable you to learn individually at your own pace during the lab's open hours. Manuals, software, study instructions, instructional assistance and correction of assignments are available in the lab 20 hours a week. (See lab hours under Microcomputer Lab.) You can identify self-study courses by the title and by the "LAB" listed in the "day(s)" column. If you are interested in taking a self-study course, you will find it beneficial to attend one of the FREE Intro to Micros: Mini-Sessions listed under the Computer classes. You may ask questions at that time about Self-Study classes. If you are unable to come to the Introduction Mini-Session, come to the lab during open hours for an individual consultation.

9.038	B03	41065	MICROCOMPUTERS:AN INTRODUCTION	1	OPT	T	0900a-1150a	Y	04/07	4	BC-201	JS		MCKENZIE,B
			\$1.00- LAB FEE REQUIRED											
9.038	B04	41066	MICROCOMPUTERS:AN INTRODUCTION	1	OPT	W	0800p-0950p	Z	04/08	6	BC-202	JOS		JARVIL
			For beginners. Learn to operate a computer, develop good work habits and practice with a variety of software and computers. Class stresses hands-on experience. No previous experience necessary. Preregistration required. \$1.00- LAB FEE REQUIRED											
9.048A	B01	41067	WORDPERFECT SELF-STUDY	1	PNP	LAB	LAB	N	03/30	10	BC-201	POS		HARTLEY,P
			Beginning self-paced course covering the basics of word processing on an IBM compatible computer. Learn about creating, saving, printing, tabs, indents, block moves, search and replace, spell checking and columns. Prerequisite: Intro to Micros Mini-Session or equivalent. \$1.00- LAB FEE REQUIRED											
9.048A	B02	41068	ADV WORDPERFECT SELF-STUDY	1	PNP	LAB	LAB	N	03/30	10	BC-201	POS		HARTLEY,P
			Continuing from WordPerfect Self-Study, this self-paced course covers mail merge, labels, macros, database, headers and footers, footnotes, outlines, thesaurus and more. Prerequisite: WordPerfect Self-Study or comparable experience. \$1.00- LAB FEE REQUIRED											
9.048E	B02	41070	BEGINNING LOTUS 1-2-3	1	OPT	R	0700p-0950p	6	04/02	4	BC-201	PJS		GEBETSBERGE
			Introduces the student to Lotus 1-2-3 (using Quattro in the Lotus mode). Prerequisite: Intro to Micros Mini-session or equivalent experience. \$1.00- LAB FEE REQUIRED											
9.048I	B01	41072	INTRO TO QUATTRO PRO	1	OPT	S	0900a-0250p	Y	05/09	2	BC-201	PJS		HULL,J
			Introduces the student to Quattro Pro for business applications. Principles of Quattro also apply to other spreadsheets such as Lotus 1-2-3. Prerequisite: a beginning computer course or equivalent experience. Preregistration required. \$1.00- LAB FEE REQUIRED											
9.048L	B03	41075	INTRODUCTION TO MS-DOS	1	OPT	R	0900a-1150a	Y	04/09	4	BC-201	JPS		HARTLEY,P
			\$1.00- LAB FEE REQUIRED											
9.048L	B02	41074	INTRODUCTION TO MS-DOS	1	OPT	S	0900a-0250p	Y	04/11	2	BC-202	JPS		HULL,J
			An introduction to the computer operating system. Emphasizes file management and organizing information using directories and sub-directories. Prerequisite: A beginning computer class or comparable experience. Preregistration required. \$1.00- LAB FEE REQUIRED											
9.049X	B01	41077	BEGINNING MS-DOS SELF STUDY	1	OPT	LAB	LAB	N	03/30	10	BC-201	POS		HARTLEY,P
			A self-paced training course in MS-DOS. Covers directories, copying, formatting, deleting files, creating and editing small batch files. Prerequisite: a beginning computer course or comparable experience. \$1.00- LAB FEE REQUIRED											
9.049Z	B01	41078	INTRODUCTION TO PARADOX	1	OPT	R	0700p-0950p	7	04/30	4	BC-201	PJS		FAY,M
			Introduces the student to data base management through hands-on experience with Paradox. Topics include: setting up files, records, sorting, editing, reports, printing. Prerequisite: a beginning computer course or comparable experience. \$1.00- LAB FEE REQUIRED											
9.257AA	B01	41079	BEG MICROSOFT WORD FOR WINDOWS 1.1	1	OPT	S	0900a-0250p	Y	05/02	2	BC-201	JPS		FAY,N
			A beginning course that will cover input, editing and formatting to produce simple to more advanced documents using Microsoft Word for Windows. Prerequisite: Intro to Micros Mini-Session or comparable experience. \$1.00- LAB FEE REQUIRED											
9.257AB	B01	42368	WORDPERFECT FOR WINDOWS	2	OPT	R	0400p-0650p	6	04/02	4	BC-201	PJS		CLARKE,F
			This course will give the students a brief introduction to Windows as a working environment and a detailed coverage of basic features of WordPerfect 5.1 for Windows. \$1.00- LAB FEE REQUIRED											
9.257AB	B02	42370	BEG WORDPERFECT 5.1 WINDOWS	1	OPT	T	0900a-1150a	Y	05/05	4	BC-201	PJS		MCKENZIE,B
			An introductory word processing class covering the basics of creating a document using the WordPerfect for Windows programs. \$1.00- LAB FEE REQUIRED											

Check footnotes on page 10

M = Monday, T = Tuesday, W = Wednesday, R = Thursday, F = Friday, S = Saturday, U = Sunday

Course #	Sec. #	CRN	Title	Credits	Grade	Day(s)	Time	Part Term	Start Date	# of Wks	Building/Room	Foot-note(s)	Tuition	Instructor
9.257G	B01	41080	BEGINNING LOTUS SELF-STUDY Introduces the use of the popular spreadsheet software package Lotus 1-2-3 for those who use 1-2-3 in the work place. Self-paced. Beginning computer class experience helpful but not required. \$1.00- LAB FEE REQUIRED	1	PNP	LAB	LAB	N	03/30	10	BC-201	PJOS		HARTLEY,P
9.257N	B01	41336	USEFUL DOS & HARD DISK MGMT For students with some experience on a computer with a hard drive. Class covers the fundamental elements of DOS and aspects dealing with hard drive disk set-up and management. Creation of batch files, paths, configuration files and backup systems are emphasized. Not a course for power users. Prerequisite: a beginning computer class or comparable experience. Preregistration required. \$2.00- LAB FEE REQUIRED	1	OPT	S	0900a-0250p	Y	04/25	2	BC-202	PJS		FAY,M
9.257R	B01	41081	THE BIG THREE ON THE PC An introduction to the word processor, the spreadsheet and data base management using WordPerfect, Lotus 1-2-3 and dBase. Students will learn to use these programs interactively. Prerequisite: Intro to Micro Mini-Session or comparable experience. \$1.00- LAB FEE REQUIRED	3	OPT	W	0700p-0950p	1	04/01	11	BC-201	PJS		HULL,J
9.257Z	B02	41991	WINDOWS \$1.00- LAB FEE REQUIRED	1	OPT	T	0400p-0650p	Y	04/07	4	BC-201	PJS		CLARKE,F
9.257Z	B01	41082	WINDOWS Detailed coverage of the features of Windows with emphasis on the program manager and the file manager. Prerequisite: a beginning computer class or comparable experience. \$1.00- LAB FEE REQUIRED	1	OPT	S	0900a-0250p	Y	04/11	2	BC-201	JPS		CLARKE,F
9.607E	B01	41083	OPERATE A COMPUTER/SELF-STUDY For the beginner. Learn how to operate an IBM-compatible computer. A variety of programs are covered, including word processing, spreadsheets, database and graphics. Self-paced. Intro to Micro Mini-Session helpful but not required. \$1.00- LAB FEE REQUIRED	1	PNP	LAB	LAB	N	03/30	10	BC-201	OS		HARTLEY,P
9.607G-B01	B01	41084	INTRO TO MICROS: MINI-SESSION	0	W		0100p-0250p	Y	03/18	1	BC-201	JG	FREE	HARTLEY,P
9.607G-B03	B03	41086	INTRO TO MICROS: MINI-SESSION	0	W		0500p-0650p	Y	03/18	1	BC-201	JG	FREE	HARTLEY,P
9.607G-B02	B02	41085	INTRO TO MICROS: MINI-SESSION	0	M		0100p-0250p	Y	03/30	1	BC-201	JG	FREE	HARTLEY,P
9.607G-B04	B04	41087	INTRO TO MICROS: MINI-SESSION	0	M		0700p-0850p	Y	03/30	1	BC-201	JG	FREE	HARTLEY,P
9.607G-B05	B05	41089	INTRO TO MICROS: MINI-SESSION	0	W		0530p-0720p	Y	04/01	1	BC-201	GJ	FREE	HARTLEY,P
9.607J	B02	41091	INTRO TO WORDPERFECT 5.1 An introductory course in the basics of WordPerfect 5.1 word processing. Students learn to use WordPerfect on IBM PC or IBM compatible computer. Prerequisite: Intro to Micros Mini-Session or comparable experience. \$1.00- LAB FEE REQUIRED	1	OPT	T	0700p-0950p	Y	04/07	4	BC-201	PJS		MCKENZIE,B
9.607J	B01	42369	INTERMEDIATE WORDPERFECT 5.1 A four-session class covering some of the more advanced features of WordPerfect. Students will be using WordPerfect 5.1 for DOS on an IBM-compatible computer. \$1.00- LAB FEE REQUIRED	1	OPT	T	0700p-0950p	Y	05/05	4	BC-201	PJS		MCKENZIE,B

MICROCOMPUTER LAB

Lab Usage:
All currently enrolled LBCC students may use the Benton Center Computer Lab during open lab hours. Others may purchase time. The Computer Lab offers you the opportunity to use equipment and software while learning about microcomputers, improving job skills or pursuing personal projects. The computers are IBM compatibles 286 or 386SX with Windows and DOS 5. Software selections include word processing, spreadsheets and data base programs. Accounting, graphics, entertainment and programming languages may be explored also. Hours may be purchased at any time during the term with the assurance that an instructional assistant will be staffing the lab to help you. Open lab hours are as follows:
MONDAY, TUESDAY, THURSDAY 1 p.m. - 4 p.m. WEDNESDAY 1 p.m. - 7:30 p.m.
MONDAY 6 p.m. - 10 p.m.
Note: The lab will be closed Monday, March 30, and Wednesday, April 1, 5:00 - 7:00 p.m., during the free Intro to Micros: Mini-Sessions.

9.727-B01	B01	41098	MICROCOMPUTER LAB 5 HOURS	0	LAB	LAB	N	03/30	10	BC-201	O	\$9.50	MILLS,A
9.727-B02	B02	41099	MICROCOMPUTER LAB 10 HOURS	0	LAB	LAB	N	03/30	10	BC-201	O	\$14.50	MILLS,A
9.727-B03	B03	41100	MICROCOMPUTER LAB 15 HOURS	0	LAB	LAB	N	03/30	10	BC-201	O	\$22.00	MILLS,A
9.727-B04	B04	41101	MICROCOMPUTER LAB 20 HOURS	0	LAB	LAB	N	03/30	10	BC-201	O	\$27.00	MILLS,A
9.727-B05	B05	41102	MICROCOMPUTER LAB 30 HOURS	0	LAB	LAB	N	03/30	10	BC-201	O	\$36.50	MILLS,A
9.727-B06	B06	41103	MICROCOMPUTER LAB 45 HOURS	0	LAB	LAB	N	03/30	10	BC-201	O	\$53.00	MILLS,A
9.727-B07	B07	41104	MICROCOMPUTER LAB 60 HOURS	0	LAB	LAB	N	03/30	10	BC-201	O	\$75.00	MILLS,A

COOKING

0.871D	B01	41109	WOK COOKING II Continuation of Wok Cooking I. Learn to prepare new dishes. Preregistration is required. Bring apron, knives and plastic cutting board to class. \$12.00- LAB FEE REQUIRED	0	F		0630p-0850p	6	04/03	4	BC-109	JS	\$14.50	FONG,D
--------	-----	-------	--	---	---	--	-------------	---	-------	---	--------	----	---------	--------

DANCE

D187	B01	41110	BEGINNING BALLET Introduction to basic concepts of body alignment, terminology, and movement sequences. Must be taken concurrently with D 192. \$5.00- LAB FEE REQUIRED	1	OPT	MW	0730p-0750p	M	03/30	10	RSB	CS		SVOBODA,S
D192	B01	41111	DANCE LAB Must be taken concurrently with D187.	1	OPT	MW	0800p-0850p	M	03/30	10	RSB	C		SVOBODA,S
D287	B01	41112	INTERMEDIATE BALLET Continuation of beginning ballet. Must be taken concurrently with D 292. \$5.00- LAB FEE REQUIRED	1	OPT	MW	0730p-0750p	M	03/30	10	RSB	CS		SVOBODA,S
D292	B01	41113	DANCE LAB Must be taken concurrently with D287.	1	OPT	MW	0800p-0850p	M	03/30	10	RSB	C		SVOBODA,S
0.402A	B01	41114	BEGINNING BELLY DANCING Belly dance as an exercise is an enjoyable way to tone the body and develop balance, suppleness, and flexibility. As an art form, it encourages expressiveness and grace for women of all ages. \$5.00- LAB FEE REQUIRED	0	T		0745p-0905p	N	03/31	10	ODDFEL	OS	\$24.00	CAMILLE,J
0.418A	B01	41117	BEGINNING SWING DANCE Class is designed for beginners. Learn moves and a simple basic step to swing rhythm. You are encouraged to enroll a partner but it is not required. \$5.00- LAB FEE REQUIRED	0	W		0700p-0850p	K	04/01	5	ODDFEL	OS	\$15.50	MARESH,S
0.5101	B01	41119	BALLET, BEGINNING Introduction to basic concepts of body alignment, terminology and movement sequences. \$5.00- LAB FEE REQUIRED	0	MW		0730p-0850p	N	03/30	10	RSB	OS	\$36.50	SVOBODA,S
0.5102	B01	41120	BALLET, INTERMEDIATE Continuation of Beginning Ballet. \$5.00- LAB FEE REQUIRED	0	MW		0730p-0850p	N	03/30	10	RSB	OS	\$36.50	SVOBODA,S

DEVELOPMENTAL STUDIES

(See ABE/GED, English as a Second Language, Reading and Study Skills)

DISABLED STUDENT SERVICES

0.745A	B01	40979	ABE LIVING SKILLS Free classes for students with special needs in reading, math, money, telling time, calendar skills.	0	MW		0100p-0350p	A	03/30	11	BC-106	O*	FREE	KNECHT-MINE
--------	-----	-------	---	---	----	--	-------------	---	-------	----	--------	----	------	-------------

Check footnotes on page 10

M = Monday, T = Tuesday, W = Wednesday, R = Thursday, F = Friday, S = Saturday, U = Sunday

54 Benton Center Classes

Course #	Sec. #	CRN	Title	Credits	Grade	Day(s)	Time	Part Term	Start Date	# of Wks	Building/Room	Foot-note(s)	Tuition	Instructor
ECONOMICS														
EC214	B01	41121	PRINCIPLES OF ECONOMICS	4	A-F	MW	0700p-0850p	1	03/30	11	CHS-101			MONTGOMERY, A macroeconomics course covering theories of unemployment and inflation, money and banking, international trade, economic growth, and alternative systems. Note: EC 213 Principles of Economics is not a prerequisite.

ELECTRONICS LAB

In the Electronics Lab you can learn about electronics or upgrade job skills, working at your own pace with individualized instruction in a wide range of independent study courses. Instruction and equipment are supplied as needed, and the lab is open for use by knowledgeable do-it-yourselfers. Start at any time during the term. Choose the hours that you want to work

MONDAY 4 p.m. to 8 p.m. **WEDNESDAY, THURSDAY** 4 p.m. - 7 p.m.
New or beginning electronics students should come to an orientation on **MONDAY, MARCH 30**, at 4 p.m. or 7 p.m. for information about the electronics classes offered and class requirements for the term. If you are unable to come to this meeting, come to the lab anytime we are open for an individual orientation.

EE1.134	B01	41122	STUDY SKILLS: ELECTRONIC ENGNRG	3			PNP LAB		A	03/30	11	BC-209	OIV*	STAFF
Access to equipped electronics lab for your projects. See footnote for lab hours.														
EE6.320	B01	41129	FUNDAMENTALS FOR ELECTRONICS	4	A-F		LAB		A	03/30	11	BC-209	POIV*	STAFF
Introduction to electricity and electronics, basic concepts, theories and laws relating to DC and AC electricity.														
EE6.334	B01	41123	ELECTRICAL FABRICATION	4			OPT LAB		A	03/30	11	BC-209	OI*	STAFF
Occupational skills in safety and hand tools, soldering techniques, component installation, wire wrap and meter usage.														
EE6.554	B01	41131	TECHNICAL FIELD PROJECTS	3	A-F		LAB		A	03/30	11	BC-209	POIV*	STAFF
Individual projects. You and the instructor select a subject. See footnote for lab hours.														
9.672	B01	41124	DIGITAL PRINCIPLES I	3	A-F		LAB		A	03/30	11	BC-209	POIV*	STAFF
Introduces common integrated circuits, combinational logic, Boolean algebra, and Karnaugh mapping.														
9.673	B01	41125	BASIC SEMICONDUCTORS I	3	A-F		LAB		A	03/30	11	BC-209	POIV*	STAFF
Diodes, transistors, transistor biasing and power supplies.														
9.673A	B01	41126	BASIC SEMICONDUCTORS II	3	A-F		LAB		A	03/30	11	BC-209	POIV*	STAFF
Continuation of course in semiconductors. Includes operational amplifiers, power amplifiers, switching power supplies, oscillators, and more.														
9.673E	B01	42371	FUND OF ALTERNATING CURRENT	2	A-F		LAB		T	03/30	8	BC-209	OIV*	STAFF
Continuation of Fundamentals of Electronics (6.320). This course uses the same text and class format as Fundamentals of Electronics and will supply students with the background to enroll in Semiconductors I. Capacitance, inductance, and inductive reluctance; impedance; and resonance will be studied.														
9.691	B01	41127	DIGITAL PRINCIPALS II	3	A-F		LAB		A	03/30	11	BC-209	POIV*	STAFF
Introduces sequential circuits, memory devices, and digital to analog interfacing techniques.														

ENGLISH SECOND LANGUAGE (ESL)

ESL classes are for students whose first language is not English. Comprehension, speaking and writing are studied according to the student's needs.

0.747	B01	40981	ESL BEGINNING LEVEL I	0			MTR		A	03/30	11	CHS-109	OI*	FREE	REED, J
0.747A	B01	40982	ESL BEGINNING LEVEL II	0			MTR		A	03/30	11	BC-208	OI*	FREE	VANLAERE, S
0.747A	B02	40983	ESL BEGINNING LEVEL II	0			MTR		A	03/30	11	CHS-130	OI*	FREE	
0.747B	B02	40985	ESL INTERMEDIATE LEVEL III	0			MTR		A	03/30	11	CHS-116	OI*	FREE	STOYNOFF, T
0.747D	B01	42288	CONVERSATIONAL ENGLISH	0			MWF		A	03/30	11	BC-109	O	FREE	CURWEN, D

FAMILY RESOURCES

9.947-	P03	41935	LIVE AND LEARN WITH YOUR BABY	0			T		N	03/31	10	BC-106	O	\$5.00	NELSON, S
9.947-	P04	41936	LIVE AND LEARN WITH YOUR BABY	0			T		N	03/31	10	BC-106	O	\$5.00	NELSON, S
9.947-	P05	41937	LIVE AND LEARN WITH YOUR BABY	0			T		N	03/31	10	BC-106	O	\$5.00	NELSON, S
For parents of infants to beginning walkers. Bring child to class. Class also may be taken for credit.															
9.948	P02	41939	LIVE & LEARN WITH YOUR TODDLER	1	PNP		T		N	03/31	10	CHCHUC	OS		COHNSTAEDT,
\$3.00- LAB FEE REQUIRED															
9.948	P03	41940	LIVE & LEARN WITH YOUR TODDLER	1	PNP	W			N	04/01	10	CHCHUC	OS		COHNSTAEDT,
\$3.00- LAB FEE REQUIRED															
9.948	P04	41941	LIVE & LEARN WITH YOUR TODDLER	1	PNP	W			N	04/01	10	CHCHUC	OS		COHNSTAEDT,
For parents and toddlers to 2 1/2 year olds. Learn new things to do, places to go, songs, games and sharing with other parents. \$3.00- LAB FEE REQUIRED															
9.949	P01	41944	LIVE&LEARN WITH YR 2 YEAR OLD	2	PNP	TR			N	03/31	10	BC-108	TO*		WHITWORTH, H
9.949	P02	41945	LIVE&LEARN WITH YR 2 YEAR OLD	2	PNP	TR			N	03/31	10	BC-108	TO*		WHITWORTH, H
A lab class for both parents and children. Orientation without children at first session. Includes three evening seminars. \$4 lab fee payable in class only.															
9.951	P10	41948	LIVE&LEARN WITH YR PRESCHOOLER	2	PNP	M			A	03/30	11	BC-108	HTOM*		BARRERAS, L
A preschool cooperative including lab participation. Child attends preschool M-W-F, 9:00-11:30 am. Parents must choose hours to participate.															
9.951	P11	41949	-LAB-	0			LAB		Z	03/31	6	BC-108	OL		BARRERAS, L
9.962C-	P02	41947	PARENT-TOT GYM	0			T		N	03/31	10	BC-GYM	OS	\$14.50	TEVLIN, B
\$3.00- LAB FEE REQUIRED															
9.962C-	P03	42116	PARENT-TOT GYM	0			R		N	04/02	10	BC-GYM	OS	\$14.50	TEVLIN, B
Enjoy singing, games, dancing, marching and pretending. Develop coordination with free exploration of gym equipment. \$3.00- LAB FEE REQUIRED															
9.962N	P01	41956	FAMILY CHILD CARE PROVIDERS	1	PNP	W			Z	04/22	6	TBA	O		LYMAN, A
9.962N-	P02	41957	FAMILY CHILD CARE PROVIDERS	0			W		Z	04/22	6	CHS-114	OS		LYMAN, A
Child care providers will learn about the components of high quality care and will have the opportunity for self-assessment as they apply new concepts and skills. \$10.00- LAB FEE REQUIRED															
9.967	P01	41951	LIVE&LEARN CHILD SPEC NEED III	2	PNP	M			A	03/30	11	OMS	HTOM*		LARSON, B
For parents and their preschool children with speech, hearing, and other handicapping conditions. Includes seminar and lab participation. Child attends preschool M-W-F mornings or afternoons.															
9.967	P02	42386	-LAB-	0			LAB		Z	03/31	11	OMS	OL		LARSON, B
9.986	P01	41942	LIVING & LEARNING W/CHILDREN	1	PNP	W			N	04/01	10	BC-108	OS		TEVLIN, B
For parents and their children of walking age to 4 years. Learn new activities, places to go, songs, games and share with other parents. \$3.00- LAB FEE REQUIRED															
9.992D-	P03	42328	OREGON CHILD CARE BASICS	0			S		Y	05/30	1	BC-108		FREE	FULLAM, P
Basic health and safety information for child care providers.															
0.3987	P03	42327	CHILD CARE ORIENTATION	0			R		Y	04/23	1	BC-106		FREE	FULLAM, P
Introductory orientation to the components involved in becoming a family child care provider.															

Check footnotes on page 10

M = Monday, T = Tuesday, W = Wednesday, R = Thursday, F = Friday, S = Saturday, U = Sunday

Course #	Sec #	CRN	Title	Credits	Grade	Day(s)	Time	Part Term	Start Date	# of Wks	Building/Room	Foot-note(s)	Tuition	Instructor
FOREIGN LANGUAGE														
9.428F-	B01	41133	SPANISH FOR HEALTH CARE PROS Beginning Spanish for health care professionals. This class uses an informal approach to Spanish and emphasizes conversation and vocabulary needed in the health care field.	0	C	M	0700p-0850p	N	03/30	10	CV-F12	O	\$27.00	LAVIETES,A
0.5283	B01	41134	SIGN LANGUAGE I For those interested in learning basic sign language communication skills and about deafness.	0	C	MW	0700p-0820p	N	03/30	10	CHS-122	FO	\$36.50	
						S	1200p-0550p		03/31	1	OSD			
0.5284	B01	41135	SIGN LANGUAGE II For those interested in learning basic sign language communication skills and about deafness. Two terms of sign language or instructor permission needed.	0	C	MW	0700p-0820p	N	03/30	10	CHS-122	PO	\$36.50	WHITE,H
0.5575A	B01	41138	BEGIN CONVERSATIONAL FRENCH I Emphasizes everyday conversation and grammar. No previous knowledge of French required.	0	C	M	0700p-0850p	N	03/30	10	CHS-112	O	\$36.50	CAMPBELL,J
0.5575A	B02	41139	CONT BEG CONVERSATIONAL FRENCH Emphasizes everyday conversation and grammar. \$1.00- LAB FEE REQUIRED	0	C	W	0900a-1150a	N	04/01	10	SRCTRC	OS	\$18.30	FROST,C
0.5577B	B01	41142	FRENCH LANGUAGE & CULTURE A course conducted entirely in French. For students with a two-year background in French.	0	C	R	0700p-0850p	N	04/02	10	BC-106	O	\$27.00	HAMDY,A
0.5581A	B01	41143	BEG. CONVERSATIONAL GERMAN A A course designed to teach the basics of contemporary German, including grammar; for student with little previous knowledge of German.	0	C	W	0700p-0950p	N	04/01	10	CHS-100	O	\$36.50	ROSSBACHER,
0.5581B	B01	42362	BEG. CONVERSATIONAL GERMAN B A course designed to teach the basics of contemporary German. For students with one term of German.	0	C	M	0700p-0950p	N	03/30	10	CHS-114	PO	\$36.50	GHARIB,K
0.5596	B01	42363	BEG CONVERSATIONAL ITALIAN II Continuation of beginning conversational Italian. Emphasizes everyday conversation and grammar. Customs and cultural aspects included.	0	C	W	0700p-0950p	N	04/01	10	BC-105	O	\$36.50	AMMAR,K
0.5621A	B01	41149	BEG. CONVERSATIONAL SPANISH A Basic conversation for everyday use with an introduction to present-tense verbs. For students with no previous Spanish experience.	0	C	T	0700p-0850p	N	03/31	10	CHS-108	O	\$27.00	MICHAELS,K
0.5622	B01	41150	BEGIN CONVERSATIONAL SPANISH B Continuation of basic conversation and present-tense verbs. Emphasizes building vocabulary. For students who have completed one term of Beginning Spanish or have a minimal background in Spanish.	0	C	W	0700p-0850p	N	04/01	10	CV-F12	PO	\$27.00	LAVIETES,A
0.5622A	B01	41153	INT CONVERSATIONAL SPANISH A Continuation of basic conversation and vocabulary with an introduction to past-tense verbs. For students with two terms of Beginning Spanish and those needing to review basic Spanish.	0	C	W	0700p-0850p	N	04/01	10	CHS-108	PO	\$27.00	MICHAELS,K
0.5622B	B01	41151	INT CONVERSATIONAL SPANISH B Continued practice with the preterite indicative tense. Also offers practice with other forms of the indicative (imperfect, progressive and imperative forms). Class will continue to stress conversation; however, practice in reading and writing also will be addressed.	0	C	T	0700p-0850p	N	03/31	10	CV-F12	PO	\$27.00	LAVIETES,A
0.5623	B01	41152	ADV CONVERSATIONAL SPANISH Emphasizes conversation, grammar and culture. At least two years of Spanish required.	0	C	R	0700p-0850p	N	04/02	10	CV-F12	PO	\$36.50	LAVIETES,A
HEALTH														
HE112	B01	41310	EMERGENCY FIRST AID Standard first aid practices taught with an audio-visual approach. Films and practice sessions teach you what to do in an emergency. \$4.00- LAB FEE REQUIRED	1	OPT	S	0800a-0350p	Y	05/16	1	BC-109	GJS		STAFF
HE261	B01	41312	CPR Theory and practice in treating victims experiencing a cease in cardiac function. Taught according to American Heart Association requirements. Successful completers will earn American Heart Certification. \$4.00- LAB FEE REQUIRED	1	OPT	S	0800a-0350p	Y	05/09	1	BC-109	GJS		STAFF
9.428M-	B01	42372	IMPROVING YOUR MEMORY For almost everyone, memory can be improved with training and practice. This workshop, for older adults and professionals will include topics: how memory works and changes with age, memory improvement strategies and how to apply memory improvement techniques to daily life. Sponsored by Good Samaritan Hospital with OSU Department on Gerontology and LBCC Benton Center. Registration fee, \$5 payable to Good Samaritan Hospital only (757-5090).	0		M	0100p-0350p	Y	04/13	1	GOODSA	GTX		STAFF
HISTORY														
HST103	B01	41159	HISTORY OF WESTERN CIV Surveys the origin and development of contemporary Western civilization, emphasizing the influence of specific countries and historical periods. HST101, ancient to medieval era; HST102, medieval era through French Revolution; HST103, French Revolution to present.	3	A-F	W	0700p-0950p	1	04/01	11	CHS-118			GEIER,M
HOME ARTS & SHOP														
0.775	B01	41169	DO IT YOURSELF AUTO MECHANICS Learn how to repair your car.	0		T	0700p-0950p	N	03/31	10	CHS-T36	O	\$36.50	ROULAN,H
0.802A	B01	41170	GENERAL WOODWORKING Learn basic woodworking skills, home shop safety, use of hand and power tools and cost estimating. Work on a home project of your choice. \$3.00- LAB FEE REQUIRED	0		T	0700p-0950p	N	03/31	10	CV-F4	JOS	\$36.50	LARSON,R
0.854	B01	41171	UPHOLSTERY Course includes rewebbing, spring tying, padding and final cover. Learn by working on a piece of your own furniture. \$1.00- LAB FEE REQUIRED	0		W	0900a-1150a	N	04/01	10	BC-10	JOS	\$36.50	BAKER,D
0.854	B02	41172	UPHOLSTERY \$1.00- LAB FEE REQUIRED	0		W	0700p-0950p	N	04/01	10	BC-10	JOS	\$36.50	BAKER,D
JOB SEARCH														
0.6852A	B01	42373	JOB MARKET BASICS This free lunch hour series includes: 4/8, -Job and Career Changes; 4/15, -What Do Employers Look For; 4/22, -How to Get the Job You Want; 4/29, -Interviewing and Job Search Tips; 5/6, -Community Resources for Developing Your Own Business; 5/13, -Resume Writing. Bring your lunch and learn how to improve your job and career search.	0		W	1215p-0105p	Z	04/08	6	BC-105	O	FREE	DIXON-COFFE
LITERATURE														
ENG105	B01	41176	INTRO TO LITERATURE: DRAMA Introduces Western drama from its origin in ancient Greece to today's theatre, stressing conventions of drama as both a literary and performing art.	3	A-F	R	0700p-0950p	1	04/02	11	CHS-114			LINDSAY,C

Check footnotes on page 10

M = Monday, T = Tuesday, W = Wednesday, R = Thursday, F = Friday, S = Saturday, U = Sunday

56 Benton Center Classes

Course #	Sec. #	CRN	Title	Credits	Grade	Day(s)	Time	Part Term	Start Date	# of Wks	Building/Room	Foot-note(s)	Tuition	Instructor
----------	--------	-----	-------	---------	-------	--------	------	-----------	------------	----------	---------------	--------------	---------	------------

MATHEMATICS

Eligibility to enroll in math courses is based on demonstrated skill through completing the appropriate prerequisite with a "C" grade or higher or an appropriate test score on the Placement Test. Bring proof of prerequisite or call 757-8944 to schedule a Placement Test.

Some Benton Center courses are offered two ways: as regular lecture classes and as self-study courses in the Benton Center Math Lab. If a class is a lecture, the listing will show definite times of day. If a class is self-study, the time will be shown as "LAB."

MATH LAB

The Benton Center Math Lab offers self-study classes. You may begin a self-study class in the Math Lab any time during the school year. Just come in, set up your own schedule and then work at your own pace with instructors available for guidance and help. Partial credit is given for variable credit classes; however, credits not completed during the current term must be purchased again and should be completed the next term. Instructor permission must be given to register for less than full credit. Students registered in LBCC lecture classes also may use the Benton Center Math Lab for help with the classes listed below. Math Lab Orientation Meetings: If you have never taken a class in the Math Lab before, try to come to an orientation on MONDAY, MARCH 30, at 12:30 p.m. or 6:45 p.m., or TUESDAY, MARCH 31, at 6:45 p.m. We will try to answer all your questions about what math courses to take and what the Math Lab has to offer you. If you are unable to come to one of these meetings, come to the lab anytime we are open for an individual orientation.

MONDAY and WEDNESDAY 11:30 a.m. - 4:30 p.m. TUESDAY, THURSDAY, FRIDAY 9 a.m. - 1 p.m.

MONDAY through THURSDAY 6:30 p.m. - 9:30 p.m.

MTH20	B01	41177	BASIC MATHEMATICS	4	A-F	LAB	LAB	A	03/30	11	BC-207	DOV		MILLS,A
Thorough review of arithmetic. Provides a basis for the study of algebra or MTH50. Includes fundamental operations with whole numbers, fractions, decimals, percentages, and measurements.														
MTH60	B02	41179	BEGINNING ALGEBRA	4	A-F	LAB	LAB	A	03/30	11	BC-207	PDOV		MILLS,A
A first course in algebra for the student who has no previous algebra experience or who needs a thorough review. Assumes no familiarity with algebra. Introduces basic operations with integers, exponents, algebraic expressions, and rational numbers, linear equations and formulas, simple word problems, inequalities, and graphs. Prerequisite: MTH 20 Basic Mathematics or equivalent.														
MTH61	B01	41180	SURVEY OF MATH FUNDAMENTALS	3	A-F	LAB	LAB	A	03/30	11	BC-207	POV		MILLS,A
A survey course for the Associate of Applied Science degree. Applications of basic algebra, dimensional analysis, ratio and proportion, charts, tables and graphs, data analysis, problem solving, and an introduction to practical geometry. Prerequisite: MTH 60 or equivalent.														
MTH64	B01	41998	BUSINESS APP: MATH FUNDAMENTALS	1	A-F	LAB	LAB	A	03/30	11	BC-207	PO		MILLS,A
Mathematics of finance, simple interest, compound interest, continuous interest. Bank loans, installment buying, credit purchases, and annuities. Scientific calculator required. Prerequisite: MTH61.														
MTH65	B01	41181	ELEMENTARY ALGEBRA	4	A-F	MW	0430p-0620p	1	03/30	11	BC-105	P		MERZENICH,T
MTH65	B02	41182	ELEMENTARY ALGEBRA	4	A-F	LAB	LAB	A	03/30	11	BC-207	PDOV		MILLS,A
An algebra course for the student with some familiarity with algebra. Includes a very brief review of integers and linear equations and introduces factoring, rational expressions, word problems, graphing, systems of equations and quadratic equations. Prerequisite: MTH 60 Beginning Algebra or equivalent.														
MTH95	B01	41183	INTERMEDIATE ALGEBRA	4	A-F	MW	0430p-0620p	1	03/30	11	BC-107	P		MILLS,A
MTH95	B02	41184	INTERMEDIATE ALGEBRA	4	A-F	LAB	LAB	A	03/30	11	BC-207	PDOV		MILLS,A
Introduces rational algebraic expressions, radicals, factoring, inequalities, absolute value, logarithms, linear and quadratic equations. Prerequisite: MTH 65 or equivalent.														
MTH97	B01	41185	PRACTICAL GEOMETRY	4	A-F	LAB	LAB	A	03/30	11	BC-207	PDOV		MILLS,A
Applied, intuitive geometry for students who did not take geometry in high school. Prerequisite: MTH95.														
MTH111	B02	41187	COLLEGE ALGEBRA	4	A-F	LAB	LAB	A	03/30	11	BC-207	PDOV		MILLS,A
MTH111	B01	41186	COLLEGE ALGEBRA	4	A-F	TR	0430p-0620p	1	03/31	11	BC-107	PD		GILLIAND,C
Introduces relations and linear, quadratic, exponential, polynomial and logarithmic functions. Includes theory of equations, linear inequalities, systems of equations, matrices, and determinants. Prerequisite: MTH95 and MTH97 or equivalent.														
MTH112	B01	41188	TRIGONOMETRY	4	A-F	LAB	LAB	A	03/30	11	BC-207	PDOV		MILLS,A
Circular and trigonometric functions, complex numbers, polar coordinates, right triangle trigonometry, and identities. Prerequisite: MTH111 or equivalent.														
MTH241	B01	41189	MATH FOR BIO, MGMT, SOC SCIENCE	4	A-F	TR	0430p-0620p	1	03/31	11	BC-105	P		LEWIS,R
Presents intuitive development of the calculus of polynomial, exponential and logarithmic functions and extrema theory and applications. Prerequisite: MTH 111 College Algebra.														
SS1.127	B01	41190	STUDY SKILLS MATH	3	PNP	LAB	LAB	A	03/30	11	BC-207	DOV		MILLS,A
Student objectives developed with instructor.														

MUSIC

0.5221A	B01	42379	THE UNCERTAIN SINGER	0	R		0700p-0850p	T	04/02	8	EPISCH	O	\$22.00	SINLA,J
Do you wish you could sing? Singing is not only for the selected professional. It is for everyone. Join in the fun and restore or develop your ability to sing.														
0.5222D	B01	41196	FOLK HARP	0	M		0700p-0850p	N	03/30	10	CHS-LIB	O	\$27.00	ZAERR,L
Introduction to the folk harp and its music. During the class, students are exposed to a variety of folk harp music including Irish, medieval and Latin American. Emphasizes understanding basic harp techniques and applying them to folk music. Students also will explore ways of accompanying and arranging folk tunes for the harp. Previous musical experience is not required. Students supply own harp.														
0.5231A	B01	41981	BEGINNING GUITAR I	0	M		0700p-0950p	N	03/30	10	CHS-A12	O	\$36.50	DEMAREST,T
A comprehensive series of lessons for the beginning and out-of-practice guitarist. Bring your own guitar and a "capo" to class.														
0.5231A	B02	41999	BEGINNING GUITAR II	0	W		0700p-0950p	N	04/01	10	CHS-A14	PO	\$36.50	DEMAREST,T
Develop and strengthen skills and practical knowledge learned in Beginning Guitar I. For students with basic skills on the guitar.														
0.5232B	B01	41198	INTERMEDIATE GUITAR WORKSHOP	0	W		0700p-0850p	N	04/01	10	CHS-LIB	PO	\$27.00	TENBROEK,J
Provides inspiration and instruction for acoustic guitarists at all levels of skill. The focus is on a variety of styles including flatpicking, fingerpicking, blues, bluegrass, swing, and jazz. This course offers a unique learning experience and an opportunity for fun, new music and new friends.														
0.918	B01	41200	MUSIC THERAPY	0	M		0900a-1150a	N	03/30	10	MANOR	O	\$18.30	BARTELL,T
0.918	B02	41201	MUSIC THERAPY	0	M		0200p-0250p	N	03/30	10	GRACE	O	\$7.30	MCKIMMY,M
Music therapy for retired citizens.														
0.918	B03	41202	MUSIC THERAPY	0	T		0900a-1150a	N	03/31	10	CCARE	O	\$18.30	BARTELL,T
0.918	B04	41203	MUSIC THERAPY	0	W		0900a-1150a	N	04/01	10	MANOR	O	\$18.30	BARTELL,T
0.918	B05	41204	MUSIC THERAPY	0	F		0900a-1150a	N	04/03	10	CCARE	O	\$18.30	BARTELL,T
For nursing home residents.														

Check footnotes on page 10

M = Monday, T = Tuesday, W = Wednesday, R = Thursday, F = Friday, S = Saturday, U = Sunday

Course #	Sec. #	CRN	Title	Credits	Grade	Day(s)	Time	Part Term	Start Date	# of Wks	Building/Room	Foot-note(s)	Tuition	Instructor
OUTDOOR EXPERIENCE														
0.463A	B01	41235	FLY TYING I Presents basic skills of tying trout, steelhead, and salmon flies. Hands-on experience with materials, equipment, and popular local fly patterns. Designed for people learning how to fly-tie as well as those who want to upgrade their skills. \$4.00- LAB FEE REQUIRED	0		W	0700p-0850p	T	04/01	8	BC-109	OS	\$24.00	LUND,C
0.4641	B01	41239	STREAM FLYFISHING FOR TROUT Flycasting, equipment, techniques and flies necessary to fish for trout. Students provide their own fishing equipment.	0		W	0700p-0850p	Z	04/01	4	CHS-116	FO	\$31.50	BUCKLEY,J
						S	TBA		05/30	2	TBA			
0.4791	B01	42000	SOUP TO NUTS: ATTRACTING BIRDS Attracting birds to your yard can bring year-round pleasure. Learn what types of food attract which birds and what plants and shrubs provide food and shelter. \$2.00- LAB FEE REQUIRED	0		R	1000a-1150a	Y	04/09	1	SRCTRC	S		ANSELL,G
0.582UA	B01	41240	GOLF Introduces the mental and physical needs involved in golf, including grip, stance, swing techniques, rules, strategy and etiquette. Equipment and balls furnished. Class limited to new students.	0		WF	1000a-1120a	N	04/01	10	GOLF	JO	\$36.50	MASON,D
0.621A	B01	42374	BEGINNING BIRDWATCHING \$5.50- LAB FEE REQUIRED	0		T	0200p-0350p	Z	04/07	2	SRCTRC	FOS		RODECAP,K
						S	0100p-0450p		04/11	1	FINLEY			
						S	0100p-0450p		04/18	1	TBA			
0.621A	B02	42375	BEGINNING BIRDWATCHING Bird identification that emphasizes our locality. Learn identification techniques, how to choose field guides and binoculars and good local birdwatching sites. \$2.00- LAB FEE REQUIRED	0		T	0700p-0850p	Z	04/07	2	BC-109	FOS		RODECAP,K
						S	0800a-1150a		04/11	1	TBA			
						S	0800a-1150a		04/18	1	TBA			
0.778D	B02	41238	BICYCLE SKILLS CLINIC Learn complete care for your bicycle, including bicycle bearings, wheel truing, flat tire repair, derailleur/brake/cyclist-fit adjustments. Discover vehicular riding skills and safe bicycle touring techniques. Class includes mountainous tour from Corvallis to coast and back.	0		W	0700p-0920p	Z	04/01	4	CHS-T34	FJO	\$36.50	CHESNEY,C
						SU	0700a-0250p		05/09	1	COAST			
PERSONAL GROWTH														
HD116	B01	41242	HUMAN POTENTIAL A small-group experience which stresses positive attitude development and discovery of personal potential. Includes self-confidence, interpersonal understanding, goal setting and clarification of personal values. Preregistration required.	2	OPT	F	0700p-0950p	Y	05/22	1	BC-108	J		JONES,D
						SU	0900a-0520p		05/23	1	BC-108			
HD190	B01	41243	ASSERTIVENESS TRAINING Facilitates learning communication skills. Based on a foundation of respect for self, respect for others and respect from others. Preregistration required.	1	PNP	R	0400p-0650p	6	04/02	5	BC-106			DIXON-COFFE
HD199	B01	41244	WOMEN AND WEIGHT Examines the social and psychological implications of one's eating behavior. Students have an opportunity to develop more beneficial eating behaviors through managing stress and developing personal power. Preregistration required. \$4.00- LAB FEE REQUIRED	2	PNP	F	0700p-0950p	Y	05/15	1	SRCTRC	JS		BASKERVILLE
						SU	0900a-0520p		05/16	1	SRCTRC			
HD202	B01	41246	LIFE TRANSITIONS Focus on self-exploration through a process of analyzing predictable life transitions and development stages.	3	OPT	SU	0900a-0450p	Y	04/25	2	BC-109	J		JONES,D
HD206	B01	41247	COPING SKILLS FOR STRESS Information about causes and cures of stress from the point of view of self-talk and the power of our minds to reduce the impact of stress. The class is support oriented and is conducted as part lecture and part group process. Preregistration required. \$4.00- LAB FEE REQUIRED	2	PNP	F	0700p-0950p	Y	05/29	1	SRCTRC	JS		BASKERVILLE
						SU	0900a-0520p		05/30	1	SRCTRC			
HD208A	B01	41248	CAREER/LIFE PLANNING Helps define careers, develop personal awareness of values, interests and skills as well as provide information on the decision-making process. \$10.00- LAB FEE REQUIRED	3	PNP	R	0700p-0950p	1	04/02	11	BC-107	JS		DIEHM,L
0.6952B	B01	42001	EFFECTIVENESS FOR WOMEN In addition to communication skills and conflict-resolution methods, E.F.W. focuses on the unique needs of women and gives training in assertiveness skills, how to handle anxiety, and how to set goals for becoming more fulfilled. Preregistration required. Lab fee includes book and class materials. \$25.00- LAB FEE REQUIRED	0		W	0630p-0920p	Z	04/08	10	UNITRN	JOS		KING,S
PHOTOGRAPHY														
0.519A	B01	41253	BASIC PHOTOGRAPHY I & II Camera handling, composition, and darkroom work. Individual projects encouraged. \$5.00- LAB FEE REQUIRED	0		M	0700p-0950p	N	03/30	10	CV-F15	OS	\$36.50	ROST,R
PHYSICAL EDUCATION														
PE185A	B01	41316	WEIGHT TRAINING Basic principles and methods of progressive weight training for the individual who has little or no background in weight training. Designed to develop overall fitness and help with body weight control.	1	OPT	MWF	0830a-0920a	M	03/30	10	DOWN	J		DOWNING,P
PE185A	B02	41317	INTER WEIGHT TRAINING Provide students the opportunity to train with more advanced methods of body building and strength training. For the individual who has already had beginning weight training or equivalent experience.	1	OPT	MWF	0830a-0920a	M	03/30	10	DOWN	JP		DOWNING,P
DANCE AEROBICS AND BODY WORKOUT: CREATE YOUR OWN SCHEDULE														
Now you can design your personal exercise schedule. By registering for a block of 20 or 30 hours, you can choose the days, times and locations to fit your schedule. This block of time can include any combination of the following dance aerobics and body workout classes offered in Corvallis this term.														
0.3983	B02	41257	DANCE AEROBICS STEP CLINIC	0		S	0200p-0350p	Y	04/04	1	BC-GYM		FREE	LUNDSTROM,A
0.3983	B03	41258	DANCE AEROBICS STEP CLINIC Extra time to learn and practice the dance aerobics steps used in the routines this quarter. Individual help provided.	0		R	0700p-0850p	Y	04/16	1	CHS-A6		FREE	LUNDSTROM,A
0.582DA	B02	41261	DANCE AEROBICS	0		MWF	0830a-0920a	N	03/30	10	BC-GYM	O	\$36.50	LUNDSTROM,A
0.582DA	B04	41263	DANCE AEROBICS	0		MWF	1220p-0110p	N	03/30	10	BC-GYM	O	\$36.50	KNIGHT,T
0.582DA	B05	41264	DANCE AEROBICS	0		MWF	0400p-0450p	N	03/30	10	BC-GYM	O	\$36.50	PIERCE,D
0.582DA	B06	41265	DANCE AEROBICS	0		MTR	0515p-0605p	N	03/30	10	ADAMS-GY	O	\$36.50	SUTHERLAND,
0.582DA	B07	41266	DANCE AEROBICS A choreographed dance exercise program utilizing predominately low-impact moves designed to tone the muscles and strengthen the cardiovascular system. Appropriate footwear required. Preregistration recommended.	0		MW	0700p-0750p	N	03/30	10	BC-GYM	O	\$27.00	ARMSTRONG,A
0.582DA	B16	41274	INTRODUCTION TO DANCE AEROBICS If you've been wanting to try dance aerobics as an exercise option, this class is for you. Designed for new students as an introduction to our other 10-week dance aerobic program, the steps and choreography patterns will be learned and integrated into an hour-long workout.	0		MW	1000a-1050a	K	03/30	5	BC-GYM	O	\$14.50	LUNDSTROM,A

(Continued on next page)

Check footnotes on page 10

M = Monday, T = Tuesday, W = Wednesday, R = Thursday, F = Friday, S = Saturday, U = Sunday

58 Benton Center Classes

Course #	Sec. #	CRN	Title	Credits	Grade	Day(s)	Time	Part Term	Start Date	# of Wks	Building/Room	Foot-note(s)	Tuition	Instructor
0.582DA	B09	41267	DANCE AEROBICS	0		TR	0900a-0950a	N	03/31	10	BC-GYM	O	\$27.00	LUNDSTROM,A
0.582DA	B10	41268	DANCE AEROBICS	0		TR	0415p-0505p	N	03/31	10	MTVIEW	O	\$27.00	LUNDSTROM,A
0.582DA	B11	41269	DANCE AEROBICS	0		TR	0600p-0650p	N	03/31	10	BC-GYM	O	\$27.00	KNIGHT,T
0.582DA	B12	41270	DANCE AEROBICS	0		TR	0700p-0750p	N	03/31	10	HOOVER-G	O	\$27.00	STAFF
A choreographed dance exercise program utilizing predominately low-impact moves designed to tone the muscles and strengthen the cardiovascular system. Appropriate footwear required. Preregistration recommended.														
0.582DA	B13	41271	DANCE AEROBICS	0		S	0900a-0950a	N	04/04	10	BC-GYM	O	\$14.50	KNIGHT,T
A choreographed dance exercise program utilizing predominately low-impact moves designed to tone the muscle and strengthen the cardiovascular system. Appropriate footwear required. This class also can be taken with any two day/week dance aerobics class at a special tuition rate. Ask the Benton Center for a special term line number.														
0.582DA	B17	41275	INTRODUCTION TO DANCE AEROBICS	0		TR	0500p-0550p	L	05/05	5	BC-GYM	O	\$14.50	KNIGHT,T
If you've been wanting to try dance aerobics as an exercise option, this class is for you. Designed for new students as an introduction to our other 10 week dance aerobic program, the steps and choreography patterns will be learned and integrated into an hour long workout.														
0.582DD	B01	41276	DANCE AEROBICS - AM	0		MWF	0615a-0705a	N	03/30	10	BC-GYM	O	\$36.50	KNIGHT,T
0.582DS	B02	41285	ACCELERATED DANCE AEROBICS	0		MWF	0600p-0650p	N	03/30	10	BC-GYM	O	\$36.50	ARMSTRONG,A
The regular dance aerobics format is utilized but with the teaching of new routines accelerated to accommodate the returning student. Appropriate footwear required. Preregistration recommended.														
0.582DY	B01	41287	LIGHT DANCE AEROBICS	0		MWF	1100a-1150a	N	03/30	10	BC-GYM	O	\$27.00	KNIGHT,T
0.582DY	B02	41288	LIGHT DANCE AEROBICS	0		TR	0600p-0650p	N	03/31	10	HOOVER-G	O	\$36.50	ARMSTRONG,A
An effective but gentle workout emphasizing low-impact aerobics for students wanting a less intense workout. The basic format follows that of the regular dance aerobics program. Appropriate footwear required. Preregistration recommended.														
0.582EG	B01	41289	BODY WORKOUT	0		MWF	0500p-0550p	N	03/30	10	BC-GYM	O	\$36.50	PIERCE,D
A workout program set to music and designed to tone and strengthen muscles. Class format may change with individual instructors. Bring a mat to class.														
0.582EJ	B01	41291	20-MINUTE BODY WORKOUT	0		MWF	0930a-0950a	N	03/30	10	BC-GYM	O	\$22.00	LUNDSTROM,A
0.582EJ	B02	41292	20-MINUTE BODY WORKOUT	0		MWF	1200p-1220p	N	03/30	10	BC-GYM	O	\$22.00	KNIGHT,T
0.582EP	B01	41293	30-MINUTE BODY WORKOUT	0		TR	1000a-1030a	N	03/31	10	BC-GYM	O	\$22.00	LUNDSTROM,A
The 20 and 30 minute body work out sessions can be taken alone or to supplement the one hour dance aerobics classes. These classes incorporate the use of hand/leg weights and resistance bands. The exercises are designed to tone and strengthen all muscle groups.														
0.582HA	B01	42003	JAZZ EXERCISE	0		MW	0700p-0750p	N	03/30	10	ADAMS	O	\$27.00	ZIMMERDAHL
Dance warm-ups, exercise and routines to rock and jazz music. Develops flexibility and overall toning. Appropriate footwear required.														
0.582IA	B01	41322	PHYSICAL FITNESS	0		MW	0530p-0650p	N	03/30	10	CV-WTRM	O	\$36.50	STAFF
0.582IA	B05	41326	PHYSICAL FITNESS	0		TBA	TBA	N	03/30	10	BC-GYM	O	\$27.00	LUNDSTROM,A
0.582IA	B06	41327	PHYSICAL FITNESS	0		TBA	TBA	N	03/30	10	BC-GYM	O	\$36.50	LUNDSTROM,A
Aimed at improving cardiovascular fitness and muscle tone through a variety of strength-building activities on universal gym equipment and through aerobic activities, such as walking, jogging, stationary bicycle and rope jumping.														
0.582MA	B03	42005	BEGINNING TAI CHI CHUAN	0		S	1015a-1205p	N	04/04	10	BC-GYM	O	\$27.00	MCMAHON,W
A form of movement, meditation and martial art that originated in China. It teaches mind/body harmony and how to cultivate our internal energy, chi. It accomplishes relaxation, provides relief from stress, promotes general health and, at higher levels of achievement, is a very effective martial art.														
0.582MD	B01	41297	CONTINUING TAI CHI CHUAN	0		T	0700p-0850p	N	03/31	10	WESTRN	PO	\$27.00	MCMAHON,W
A continuation of the Beginning Tai Chi Chuan class for those students having already taken at least one term of Tai Chi. Work on refining and perfecting the basic moves.														
0.582OA	B01	41298	SLENDERIZE WITH WEIGHTS	0		MWF	0930a-1020a	N	03/30	10	DOWN	O	\$36.50	WALKER,K
Weightlifting instruction and workouts designed to help you lose unattractive inches and to firm muscles. Individual lifting program developed to work on overall firming of your body and zeroing in on your "problem" areas. Develop more self-confidence in yourself as you feel better about your appearance.														
0.582Q	B01	41299	BEGINNING HATHA YOGA	0		T	0700p-0850p	N	03/31	10	CHS-SGYM	O	\$27.00	BASKERVILLE
Includes postures, deep breathing, and relaxation techniques.														
0.582VA	B01	41300	KARATE	0		TR	0700p-0820p	A	03/31	11	BC-GYM	O	\$36.50	WILSON,R
Uses traditional method of instruction. Emphasizes flexibility, conditioning, form and the creation of powerful technique. Recognized by the Japan Karate Association.														
0.582WS	B01	41303	VOLLEYBALL	0		U	0700p-0850p	N	04/05	10	CHS-GYM	O	\$27.00	LEROY,M
Basic volleyball skills and strategies reviewed. Advanced techniques of passing, setting, spiking, blocking, defense, and co-ed team play.														
0.916A	B01	41304	YOGA & RELAXATION-SENIORS	0		MWF	1000a-1050a	N	03/30	10	SRCTRC	OS	\$18.30	BASKERVILLE
\$1.00- LAB FEE REQUIRED														
0.916A	B02	41305	YOGA & RELAXATION-SENIORS	0		MWF	1100a-1150a	N	03/30	10	SRCTRC	OS	\$18.30	BASKERVILLE
Uses gentle Yoga exercises, deep breathing and relaxation techniques. Designed especially for those in mature years. \$1.00- LAB FEE REQUIRED														
0.916C	B01	42006	DANCE EXERCISE FOR SENIORS	0		MWF	0630a-0720a	N	03/30	10	SRCTRC	OS	\$18.50	KEIL,K
\$1.00- LAB FEE REQUIRED														
0.916C	B02	41306	DANCE EXERCISE FOR SENIORS	0		MWF	0730a-0820a	N	03/30	10	SRCTRC	OS	\$18.30	KEIL,K
\$1.00- LAB FEE REQUIRED														
0.916C	B03	41307	DANCE EXERCISE FOR SENIORS	0		MWF	0900a-0950a	N	03/30	10	SRCTRC	OS	\$18.30	JOSIAH,N
Light exercise and simple dance movements for seniors. All are welcome regardless of movement ability. \$1.00- LAB FEE REQUIRED														
0.916D	B01	41308	EXERCISE FOR HEALTH - SENIORS	0		MWF	0930a-1020a	N	03/30	10	REGENT	O	\$18.30	OXENHANDLER
0.916D	B02	41309	EXERCISE FOR HEALTH - SENIORS	0		TR	0900a-0950a	N	03/31	10	MEADOW	O	\$13.50	JOSIAH,N
Includes gentle exercises, breathing and relaxation techniques that enhance flexibility, circulation, coordination and vitality.														

PHYSICAL SCIENCE

G120	B01	41330	GEOLOGY OF OREGON	3	A-F	T	0700p-0950p	1	03/31	11	BC-105	S		DEVRIES,T
An introduction to geology and the processes that have shaped Oregon's landscape, includes volcanic activity, plate tectonics, erosion and desposition by river, glaciers, and ocean. Field trip to the Coast. \$5.00- LAB FEE REQUIRED														
GS160	B01	41331	FIELD ASTRONOMY: STARGAZING	3	OPT	W	0700p-0950p	1	04/01	11	CV-E8			FRANK,A
Learn to recognize constellations, identify planets, observe meteors, and experience the many phenomena of the night sky. Observing techniques and fundamental astronomical concepts will be taught.														

READING

Eligibility to enroll in reading courses is based on demonstrated skill level through passing the appropriate prerequisite course or achieving an appropriate test score on the Placement Test.

RD1.175	B01	40931	READING IMPROVEMENT I	3	PNP	MW	0400p-0520p	1	03/30	11	BC-208	P		LANDERS,D
RD1.176	B01	40932	READING IMPROVEMENT II	3	PNP	MW	0400p-0520p	1	03/30	11	BC-208	P		LANDERS,D

Check footnotes on page 10

M = Monday, T = Tuesday, W = Wednesday, R = Thursday, F = Friday, S = Saturday, U = Sunday

Course #	Sec. #	CRN	Title	Credits	Grade	Day(s)	Time	Part Term	Start Date	# of Wks	Building/Room	Foot-note(s)	Tuition	Instructor
----------	--------	-----	-------	---------	-------	--------	------	-----------	------------	----------	---------------	--------------	---------	------------

RELIGION

R103	B01	41335	RELIGIONS OF EASTERN WORLD Describes the origins, forms and beliefs of major Eastern religions (Hinduism, Buddhism, Confucianism, Shintoism.) and the role of religion in culture and society.	3	A-F	R	0700p-0950p	1	04/02	11	CHS-122			GOMAN,J
------	-----	-------	---	---	-----	---	-------------	---	-------	----	---------	--	--	---------

SPECIAL INTEREST

0.467A	B01	41338	BEGINNING BRIDGE For beginners or those needing review. Basic skills of bidding and playing contract bridge through discussion and predealt hands. \$1.00- LAB FEE REQUIRED	0		M	0930a-1150a	I	03/30	6	SRCTRC	OS	\$12.00	KOOS,A
0.467B	B01	42377	INTERMEDIATE BRIDGE Emphasis on play of the hand. \$1.00- LAB FEE REQUIRED	0		M	0930a-1150a	I	03/30	6	SRCTRC	POS	\$12.00	KOOS,A
0.467C	B01	41340	ADVANCED BRIDGE For experienced bridge players to improve skills in bidding, playing of hands, and defensive play. Includes introduction to duplicate bridge play and scoring. \$1.00- LAB FEE REQUIRED	0		M	0100p-0320p	I	03/30	6	SRCTRC	POS	\$12.00	KOOS,A
0.602	B01	41341	55 ALIVE/MATURE DRIVING	0		TW	0830a-1220p	Y	04/07	1	SRCTRC	J		RATLIFF,D
0.602	B02	41342	55 ALIVE/MATURE DRIVING A AARP driving class designed to refine existing skills and develop safe defensive driving techniques. Especially for drivers 50 years of age and older. \$8 lab fee payable in class. Preregistration required.	0		TW	0830a-1220p	Y	05/05	1	SRCTRC	J		RATLIFF,D

SPEECH

SP111	B01	41347	INTERPERSONAL COMMUNICATION Develops effective interpersonal communication skills in listening, verbal and non-verbal communication, self-concept and conflict resolution in relationships.	3	A-F	M	0700p-0950p	1	03/30	11	BC-106			RAHMUN,L
SP112	B01	41348	FUNDAMENTALS OF SPEECH Projects in oral communication to develop skill and confidence in speaking before large groups. Emphasis on content, organization, audience motivation and language.	3	A-F	M	0700p-0950p	1	03/30	11	CHS-103			GUILAR,J

WRITING

Eligibility to enroll in WR 115 and WR 121 courses is based on demonstrated skill level through completing the appropriate prerequisite with a "C" grade or higher or achieving an appropriate test score on the Placement Test.

EN1.126	B01	40930	DEVELOPMENTAL ENGLISH INDIV Sentence structure, usage, punctuation, grammar and improvement of writing skills are taught on a one-to-one basis. Students progress at their own pace through the program, showing knowledge of one skill before beginning the next.	3	PNP	MW	0400p-0520p	A	03/30	11	BC-208	OV		LANDERS,D
WR121	B01	41359	ENGLISH COMPOSITION Presents fundamentals of expository essay and report writing techniques. Emphasizes thematic development using unity, clarity, coherence, and detail.	3	A-F	W	0700p-0950p	1	04/01	11	CHS-103			WILLIAMS,B
WR122	B01	41358	ENGLISH COMPOSITION Emphasizes principles of argumentation, logic and style in expository writing, stressing ability to define statements and issues, recognize evidence, use inductive and deductive arguments, and avoid fallacies. Attention is paid to diction, tone and style of writing. Continues emphasis of WR 121 on rhetorical concerns and accuracy in mechanics and usage. Prerequisite: WR 121 English Composition.	3	A-F	T	0700p-0950p	1	03/31	11	CHS-103	P		MACK,D
WR241	B01	42378	INTRO TO IMAG WRITING: FICTION Includes a study of the elements of short fiction (dialogue, setting, character, conflict, etc.). Uses workshop sessions in which students discuss the exercises and stories of their classmates.	3	OPT	W	0700p-0950p	1	04/01	11	CHS-109			BEEKS,G
0.543A	B01	41361	WRITING YOUR LIFE STORY \$1.00- LAB FEE REQUIRED	0		M	0100p-0250p	N	03/30	10	SRCTRC	OS	\$13.50	SMITH,L
0.543A	B02	41368	WRITING YOUR LIFE STORY \$1.00- LAB FEE REQUIRED	0		R	0130p-0320p	N	04/02	10	SRCTRC	OS	\$13.50	MACK,D
0.543A	B03	41362	WRITING YOUR LIFE STORY Make notes of special memories and write your own life story. \$1.00- LAB FEE REQUIRED	0		F	0100p-0250p	N	04/03	10	SRCTRC	OS	\$13.50	LEROUX,E
0.543E	B01	41363	BEG CREATIVE WRITING An introduction to free-lance writing with the opportunity to learn and practice professional writing techniques. Emphasizes enhancement of creativity and confidence.	0		T	0700p-0950p	N	03/31	10	BC-208	O	\$36.50	SMITH,A
0.544A	B01	41364	FICTION/NON-FICTION WRITING Share your work in progress and receive feedback from a supportive group. A previous course is required. The instructor has published novels, short stories and creative non-fiction. Classes will include exercises for building writing skills.	0		R	0700p-0950p	N	04/02	10	BC-208	O	\$22.00	SMITH,A
0.552	B01	41365	WRITING WORKSHOP Everyone can write meaningfully. Through women's literature (journals, poetry, essays, and fiction) students discover and explore their own images as they emerge in an atmosphere of support and trust. No writing experience is necessary.	0		W	0100p-0250p	T	04/01	8	BC-109	O	\$22.00	SMITH,L

(See Rural Benton County next page)

60 Benton Center Classes

Course # Sec. # CRN Title.....Credits Grade Day(s) Time Part Term Start Date # of Wks Building/Room Foot-note(s) Tuition Instructor

RURAL BENTON COUNTY

ALSEBP Alsea Baptist Church
 BELFTN Belfountain School
 KNGVLY Kings Valley School

METCHM United Methodist Church, Monroe
 MUSEUM Benton County Historical Museum, 1101 Main, Philomath
 PEACE Peace Lutheran Church, 2540 Applegate, Philomath
 PHILEL Philomath Elem. School, 239 S. 16th St.
 PHILFH Philomath Firehall, 10th & Main

Local Coordinators

Alsea Mary Rounds (487-4371 & 487-5061) Alsea Library
 Blodgett/Summitt Cat McKenzie (747-8944)
 Kings Valley Jeri Wischnofske (929-2294)

Philomath Linda Hansen (929-3129)
Philomath Preregistration Site:
 Benton County Historical Museum, 1101 Main St.
 Wednesday, March 11, 10 a.m. - 1 p.m.

KINGS VALLEY

0.582DA R01 41369 DANCE AEROBICS 0 MW 0730p-0820p N 03/30 10 KNGVLY O \$27.00 SAMUELS,M
 A choreographed dance exercise program utilizing predominately low-impact moves designed to tone the muscles and strengthen the cardiovascular system. Appropriate footwear required.

PHILOMATH

0.582DA R02 41373 DANCE AEROBICS 0 MWF 0845a-0935a N 03/30 10 PHILFH O \$36.50 SUTHERLAND,
 0.582DA R03 41374 DANCE AEROBICS 0 TR 0700p-0750p N 03/31 10 PHILEL O \$27.00 SUTHERLAND,
 A choreographed dance exercise program utilizing predominately low-impact moves designed to tone the muscles and strengthen the cardiovascular system. Appropriate footwear required.

0.543A R01 41376 WRITING YOUR LIFE STORY 0 T 0100p-0250p N 03/31 10 PEACE O \$27.00 SMITH,L
 Make notes of special memories and write your own life story.

SOUTH BENTON COUNTY

9.951 P12 41961 LIVE&LEARN WITH YR PRESCHOOLER 2 PNP M 0700p-0950p A 03/30 11 METCHM HTOM* STOKES,C
 A preschool cooperative including lab participation. Child attends preschool M-W-F, 9.00-11:30 am. Parent must arrange times to participate in child care lab. \$5 lab fee payable in class only.

9.951 P13 41962 -LAB- 0 LAB LAB Z 03/31 6 METCHM OL STOKES,C
 9.951 P14 41964 LIVE&LEARN WITH YR PRESCHOOLER 1 PNP T 0700p-0850p N 03/31 10 ALSEBP HTOM* CLARK,A
 A preschool cooperative including lab participation. Child attends preschool Monday and Thursday, morning or afternoon. Parents must arrange time to participate in child care lab. \$5 lab fee payable in class only.

9.951 P15 41965 -LAB- 0 LAB LAB Z 04/01 4 ALSEBP OL CLARK,A
 0.582DA R04 41377 DANCE AEROBICS 0 MWF 0830a-0920a N 03/30 10 BELFTN O \$36.50 BUCHANAN,M
 0.582DA R05 41378 DANCE AEROBICS 0 MW 0830a-0920a N 03/30 10 BELFTN O \$27.00 BUCHANAN,M
 A choreographed dance exercise program utilizing predominately low-impact moves designed to tone the muscles and strengthen the cardiovascular system. Appropriate footwear required.

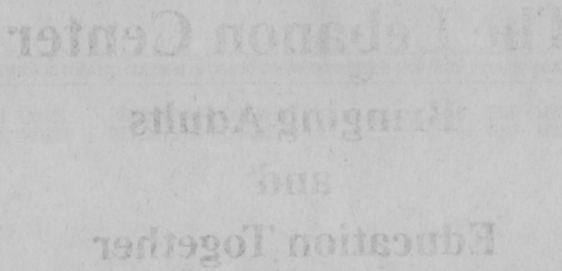

Check footnotes on page 10

M = Monday, T = Tuesday, W = Wednesday, R = Thursday, F = Friday, S = Saturday, U = Sunday

Lebanon Center

550 Main Street, 451-1014, Al Barrios, Director

Class Location Key

For Sciol/Lacomb/Crabtree, see the Class Location Key for those areas at the end of the Lebanon Center section.

COMSCH	Floyd Swanson's Computer School, 644 Main St.
DALTAT	Dalton's Printing, 748 Main St.
JANALN	Janalin Interior, 501 Park St.
LCS	Lebanon Christian School, 2900 S. Main Rd.
LDC	LBCC Lebanon Downtown Center, 550 Main
LEBAIR	Leban-Air Aviation, 1600 Airway Rd.
LEBHS	Lebanon Union High School, 1700 S. 5th St.
LEBMS	Lebanon Middle School, 60 Main St.
METHCHL	First United Methodist Church, 1890 S 2nd St.
SANTES	Santiam Elementary School, 200 Harrison St.
SDAS	Seventh Day Adventist School, 10th & Sherman
SHEPYN	Shepard Country Yarn, 2700 S. Santiam Hwy.
SRCTRL	Lebanon Senior Center, 585 Park St.
VILCAS	Villa Cascade Nursing Home, 350 S. Eighth St.

Office Hours

March 2 - 20

Monday - Thursday 8 a.m. - 9:30 p.m.

Friday 8 a.m. - 4:30 p.m.

March 23 - 27

Monday - Thursday 8 a.m. - 7 p.m.

Friday 8 a.m. - 4:30 p.m.

March 30 - June 12

Monday - Thursday 8 a.m. - 9:30 p.m.

Friday 8 a.m. - 4:30 p.m.

*Note: All LBCC main-campus offices and Extended Learning centers will be closed May 25 for Memorial Day. Daytime classes will not be held Friday, April 17, because of Faculty Inservice. Evening classes, if any, will be held, however, and center offices will be open as usual.

All Extended Learning Registration (credit and non-credit classes) begins 8 a.m. March 9 at the Lebanon Center.

Registration at the Lebanon Center for main campus credit classes starts 8 a.m. March 19.

Information about *financial aid* and *reduced tuition* is available by visiting the Lebanon Downtown Center, 550 Main Street, or by calling the office at 451-1014.

Counselor: Lynn Bain

By appointment. Call the Lebanon Center, 451-1014.

Monday, 9 a.m. - 4 p.m. Wednesday, 11 a.m. - 7 p.m.

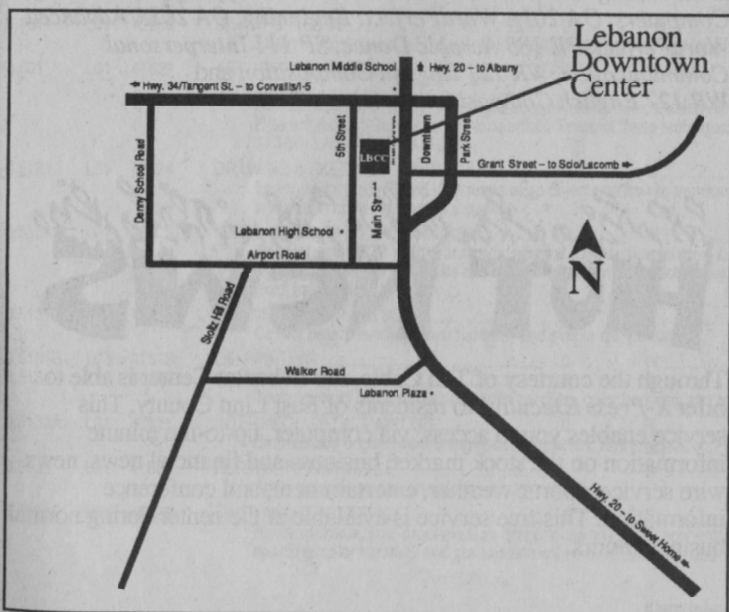

The Lebanon Center

Bringing Adults
and
Education Together

Highlights



Free Series Focuses on Going Back to School

A free six-week Brown Bag series on *Going Back to School* is offered noon - 12:50 p.m. on Wednesdays at the Lebanon Downtown Center.

The series focuses on an overview of LBCC programs, services and degree requirements.

The series also covers the skills needed to promote college success. Topics include April 15 - *Course of Study*, April 22 - *Financial Aid*, April 29 - *College Success*, May 6 - *Study Skills*, May 13 - *Time Management for Students* and May 20 - *Balancing School and Family*. Bring your lunch and enjoy one or all of these helpful, informative seminars.

Late-Night Aerobics

Finally, an exercise class at a time that won't conflict with your other activities. For working parents who have taken care of fixing dinner; helping, supervising and participating in their children's homework; attending social and school activities; and are up late anyway -- this class is for you! Join Gail Walter at this non-traditional time and do something just for yourself. See the *Physical Education* section of the Lebanon Center class listings for the time, place and other information about this new class created for our busy friends.

Sharing

Have you ever shown someone how to do something? Have you ever shared a story or talked about a special event? Well, you may be a "closet" instructor. Lebanon Center Director Al Barrios invites you to join him in a free two-session workshop as he shares with you the skills needed for you to share your special hobbies and interests with others in our area. For church, community or self-enrichment -- or any other reason for sharing -- this class teaches you how to get started, present ideas and succeed in your teaching endeavors.

Strawberry Festival Events: Student Art Exhibit

The art students and instructors of our various classes will be featured in an *art exhibit* during the first week of June. More than 60 talented people will share their works and skills through presentations and demonstrations during *Strawberry Festival Week*. While the location and times will be announced later, mark your calendar as a reminder to join us at the art exhibit.

New Computer Classes Combine Lecture/Hands-On Experience

We understand that people have different learning styles. For that reason, the Lebanon center has added a third method of instruction for our *Computer Software Application* classes. In addition to our successful *Business Technology Lab* and our *Microcomputer Self-Study Lab*, we now are offering lecture/hands-on classes in *Introduction to Macintosh*, *Microcomputers: An Introduction*, *Introduction to MS-DOS* and *Windows*. We also offer many self-paced, self-study classes that allow you to learn at your own pace. Check the *Computer* section of the Lebanon Center listings for more classes.

Stay at Home and Work Toward a Degree or Certificate

If you want to work toward a degree, you can take credit transfer classes right here in Lebanon, either day or night or on the weekend. The Lebanon Center offers a variety of college transfer classes each term in subjects such as math, health, speech, writing, office technology and many others. Transfer classes you can take locally this spring include: *HD 100 College Success Skills*, *HD 206 Coping Skills for Stress*, *HD 208A Career Planning*, *HD 209 The Complete Job Finder*, *HE 112 Emergency First Aid*, *HE 261 CPR*, *MTH 111 College Algebra*, *MTH 112 Trigonometry*, *OA 121A Typing: Skillbuilding/Computers*, *OA 123B Advanced Typing: Skillbuilding/Computers*, *OA 201A WordPerfect: Beginning*, *OA 202A Advanced WordPerfect*, *PE 185 Aerobic Dance*, *SP 111 Interpersonal Communication*, *WR 121 English Composition* and *WR 122 English Composition*.

HOT NEWS

Through the courtesy of TCI Cable, the Lebanon Center is able to offer *X-Press Executive* to residents of East Linn County. This service enables you to access, via computer, up-to-the minute information on the stock market, business and financial news, news wire service, sports, weather, entertainment, and conference information. This free service is available at the center during normal business hours.

Course #	Sec. #	CRN	Title	Credits	Grade	Day(s)	Time	Part Term	Start Date	# of Wks	Building/Room	Foot-note(s)	Tuition	Instructor
----------	--------	-----	-------	---------	-------	--------	------	-----------	------------	----------	---------------	--------------	---------	------------

ABE/GED

(ABE/GED (Developmental Classes))

The classes listed in this section will help you improve your current skills or help you gain new ones. The Lebanon Center offers classes where you can achieve the goals you set. Our instructors would like to have you come by and meet them. They'll set up a program especially for you.

MONDAY through THURSDAY 9 a.m. - 11:50 a.m. TUESDAY & THURSDAY 6:30 p.m. - 9:20 p.m.

0.745F	L01	40987	ABE LEVEL II	0		MTWR	0900a-1150a	A	03/30	11	LDC-112	O**	FREE	GARDNER,C
0.745F	L02	40988	ABE LEVEL II	0		TR	0630p-0920p	A	03/30	11	LDC-112	O**	FREE	ELLIS,J
0.745N	L01	42221	ABE/GED STUDENT ORIENTATION	0		M	0900a-1150a	Z	03/30	9	LDC-112	O**	FREE	GARDNER,C
0.745N	L02	42222	ABE/GED STUDENT ORIENTATION	0		T	0630p-0920p	Z	03/31	9	LDC-112	O**	FREE	ELLIS,J
0.746	L01	40990	GED TEST PREPARATION	0		MTWR	0900a-1150a	A	03/30	11	LDC-112	O**	FREE	GARDNER,C
0.746	L02	40991	GED TEST PREPARATION	0		TR	0630p-0920p	A	03/30	11	LDC-112	O**	FREE	ELLIS,J

Free classes in reading, math, writing, and spelling. You must be 16 or older. New students must attend orientation session before registering.

ACCOUNTING

ACCOUNTING LAB

In the Lebanon Center's Accounting Lab, students can take either the Practical Accounting Series or General Bookkeeping, which enable them to learn how to analyze transactions, set up special journals, ledgers and business forms; and learn the background for full-cycle bookkeeping. The three (4-credit) accounting classes are self-study, variable credit and open entry, which allows students to start at any time during the term. Partial credit is given for variable credit classes, however, credits not completed during the current term must be purchased again and completed the next term.

MONDAY and WEDNESDAY

Non-instructional 2:30 pm - 4 p.m. Instructional 6:30 p.m. - 9:30 p.m.

9.856A	L01	42038	COMPUTERIZED FARM ACCOUNTING	2	OPT LAB	LAB		Z	04/06	10	COMSCH	O		SWANSON,F
--------	-----	-------	------------------------------------	---	---------------	-----	--	---	-------	----	--------	---------	--	-----------

Teaches a management system that handles all phases of farm accounting and helps students plan for crop profitability. Designed for most farm operations, both large and small. Utilizes full enterprise accounting with profit and loss reports as well as full budgetary functions to help the student keep better track of where money is being spent. This is a self-study class.

ACCOUNTING LAB

BA2.530	L01	41635	PRACTICAL ACCOUNTING I	4	A-F	MW	0630p-0920p	A	03/30	11	LDC-113	OV		PROCHNOW,S
---------	-----	-------	------------------------------	---	-----	----------	-------------	---	-------	----	---------	----------	--	------------

Covers the fundamental principles of double-entry accounting, general journals and ledgers, business forms, simple financial statements and the completion of the accounting cycle. Emphasizes cash receipts and payments, payroll accounting, purchases, sales, promissory notes, and inventories. Accounting lab: self-study.

BA2.531	L01	41636	PRACTICAL ACCOUNTING II	4	A-F	MW	0630p-0920p	A	03/30	11	LDC-113	POV		PROCHNOW,S
---------	-----	-------	-------------------------------	---	-----	----------	-------------	---	-------	----	---------	-----------	--	------------

Continues BA2.530 Practical Accounting I with an explanation of the accounting cycle to include special journals, ledgers, and business forms. Emphasizes accounting for a partnership. Prerequisite: BA2.530 Practical Accounting I. Accounting Lab: self-study.

BA2.532	L01	41637	PRACTICAL ACCOUNTING III	4	A-F	MW	0630p-0920p	A	03/30	11	LDC-113	POV		PROCHNOW,S
---------	-----	-------	--------------------------------	---	-----	----------	-------------	---	-------	----	---------	-----------	--	------------

A third course in the Practical Accounting sequences, includes entries requiring analysis and interpretation, unearned and accrued items, depreciation of assets, the voucher system, payroll records, property sales and taxes. Emphasizes accounting for a corporation. Prerequisite: BA2.531 Practical Accounting II. Accounting Lab: self-study.

0.594A	L01	41638	BEGINNING BOOKKEEPING	0		MW	0630p-0920p	N	03/30	10	LDC-113	O	\$36.50	PROCHNOW,S
--------	-----	-------	-----------------------------	---	--	----------	-------------	---	-------	----	---------	---------	---------	------------

Covers the accounting cycle, payroll, financial statements, cash flow and cash records. Accounting Lab: self-study.

0.594A	L02	41639	BEGINNING BOOKKEEPING II	0		MW	0630p-0920p	N	03/30	10	LDC-113	O	\$36.50	PROCHNOW,S
--------	-----	-------	--------------------------------	---	--	----------	-------------	---	-------	----	---------	---------	---------	------------

Continuation of Beginning Bookkeeping. Accounting Lab: self-study.

AGRICULTURE/HORTICULTURE

0.811Q	L01	42022	ROSE HORTICULTURE	0		S	0800a-1150a	Z	04/04	3	LDC-110	JO	\$9.50	STAFF
--------	-----	-------	-------------------------	---	--	---------	-------------	---	-------	---	---------	----------	--------	-------

Learn to select, plant and prune your own roses for optimal growth and bloom. Soil preparation, fertilizers, mulches, control of insects and diseases, watering, and deadheading will be covered.

ART

0.1341	L01	42358	SAW WORKSHOP	0		FS	0830a-0520p	Z	04/10	1	LDC-102	JO	\$24.00	ALBRIGHT,A
--------	-----	-------	--------------------	---	--	----------	-------------	---	-------	---	---------	----------	---------	------------

Learn to paint on crosscut saws, with emphasis on outdoor and logging scenes. Preregistration required 2 days prior to class.

0.501	L01	41629	ART APPRECIATION	0		M	0400p-0450p	Y	04/06	1	SDAS-2	FJS	\$9.50	GARRETT,D
-------	-----	-------	------------------------	---	--	---------	-------------	---	-------	---	--------	-----------	--------	-----------

Art Appreciation of NW Oregon is an educational excursion which visits the art museum and various art galleries in the Lincoln City area. Students will discuss with their instructor the different techniques used by various artists. Some of these techniques may be used in their own further paintings. Preregistration is required 3 days prior to class meeting on April 6. \$10.00- LAB FEE REQUIRED

0.5121	L01	42024	DRAWING & SKETCHING WITH COLOR	0		M	0900a-1150a	N	03/30	10	SDAS-2	O	\$36.50	WALTER,G
--------	-----	-------	--------------------------------------	---	--	---------	-------------	---	-------	----	--------	---------	---------	----------

Learn to identify light and dark areas of an object and how to transform them into colors. Improve hand/eye coordination and drawing skills. Learn to mix colors and the steps involved in applying them to a surface.

0.513	L01	42026	MIXED MEDIA PAINT: POT POURRI	0		W	0100p-0350p	N	04/01	10	SDAS-1	O	\$36.50	WALTER,G
-------	-----	-------	-------------------------------------	---	--	---------	-------------	---	-------	----	--------	---------	---------	----------

The instructor, Gail Walter, brings to Lebanon a fresh, new concept for painters, both traditional and non-traditional, of all media. Trained at a midwestern art institute, she is anxious to share her knowledge, skills and experience. Learn new techniques in acrylics, oils, and watercolors. Regardless of your preference, portraits, landscape or floral, this class is a must for all artists.

0.5131A	L01	41620	BEGINNING OIL PAINTING	0		R	0100p-0350p	N	04/02	10	SDAS-2	O	\$36.50	GARRETT,D
---------	-----	-------	------------------------------	---	--	---------	-------------	---	-------	----	--------	---------	---------	-----------

Covers brush handling, color harmony and simple composition.

0.5131B	L03	41618	OIL PAINTING	0		W	0100p-0350p	N	04/01	10	SDAS-2	O	\$36.50	WOLLAM,L
---------	-----	-------	--------------------	---	--	---------	-------------	---	-------	----	--------	---------	---------	----------

0.5131B	L02	41617	OIL PAINTING	0		R	0700p-0950p	N	04/02	10	LCS	O	\$36.50	ALBRIGHT,A
---------	-----	-------	--------------------	---	--	---------	-------------	---	-------	----	-----	---------	---------	------------

Techniques of brush and palette knife handling, color harmony and composition. Stresses development of individual creativity. For beginning and advanced students.

0.5132A	L01	41621	INTERMEDIATE OIL PAINTING	0		R	0100p-0350p	N	04/02	10	SDAS-2	O	\$36.50	GARRETT,D
---------	-----	-------	---------------------------------	---	--	---------	-------------	---	-------	----	--------	---------	---------	-----------

Emphasizes original work using sketches, photos, and imagination.

0.5135	L01	41628	PORTRAIT PAINTING	0		W	0100p-0350p	N	04/01	10	SDAS-2	O	\$36.50	WOLLAM,L
--------	-----	-------	-------------------------	---	--	---------	-------------	---	-------	----	--------	---------	---------	----------

An oil-painting course on painting a human subject.

0.5136E	L01	42025	TINTS AND TEXTURES	0		T	0100p-0350 p	N	03/31	10	SDAS-2	O	\$36.50	ALLEN,C
---------	-----	-------	--------------------------	---	--	---------	--------------	---	-------	----	--------	---------	---------	---------

An inexpensive, goof-proof medium (latex house paint) has now entered the art world. Learn to use ordinary house paint to create a work of art. Techniques of brush and pallet knife handling, color harmony and composition will be covered. Emphasis is on original work, using sketches, photos and your own creative imagination.

(Continued on next page)

Check footnotes on page 10

M = Monday, T = Tuesday, W = Wednesday, R = Thursday, F = Friday, S = Saturday, U = Sunday

64 Lebanon Center Classes

Course #	Sec. #	CRN	Title	Credits	Grade	Day(s)	Time	Part Term	Start Date	# of Wks	Building/Room	Foot-note(s)	Tuition	Instructor
0.5141A	L01	41622	BASIC WATERCOLOR I & II Reviews basic watercolor techniques, elements and principles of design. Develops perceptual skills and basic painting vocabulary. Specific problems are designed to focus on observation, color and control of the medium plus use of alternative watercolor methods.	0		T	0600p-0850p	N	03/31	10	SDAS-2	O	\$36.50	MOORE,G
0.9161	L01	41631	ART THERAPY Ceramics and other modes of art expression for nursing home residents. \$7.50- LAB FEE REQUIRED	0		M	1000a-1150a	N	03/30	10	VILCAS	OS		JENSEN,A
BUSINESS MANAGEMENT														
0.6523B	L01	41791	MARKETING YOUR CRAFTS Students will learn how and where to sell their crafts: 1) festivals; 2) through consignments, shop and galleries; 3) through sale representatives; 4) how to find wholesale outlets; 5) pricing, advertising, business cards, tags, newsletters, 6) copy right laws 7) recordkeeping for tax purposes; and 8) how to set up displays. Bring sack lunch. Preregistration required 5 days prior to class.	0		S	0900a-0250p	Y	04/11	1	LDC-113	J	\$9.50	DOYLE,P
BUSINESS TECHNOLOGY														
OA2.500A	L01	42028	BUSINESS ORIENTATION/GENERAL Introduces various career opportunities in the business field through films, speakers and field trips.	1		PNP M	1200p-1250p	Z	04/06	10	LDC-110	FOI*		STAFF

BUSINESS TECHNOLOGY LAB

The Business Technology Lab offers you a place to upgrade your office skills or learn new ones. You can begin any time during the term and work at your own pace that term. All lab classes are on a first-come, first-served basis. Be sure to register early. If you enroll for credit, equipment will be reserved for you for a specific time period. You also can use the equipment at other times during the term on a space-available basis. If you enroll by the hour, equipment is reserved for the number of hours for which you enroll. *Business Technology* and *Vocational Study Skills* lab hours are available outside of the regular classroom/lab schedule. You can work on special projects, such as typing your resume or a term paper, or you can acquire additional practice time during these hours. Lab hours must be used and credits earned within the term they are purchased. *Business Technology Lab Orientation*: Computer/class time assignments will take place on MONDAY, MARCH 30 at 9 a.m. and 5 p.m. and on TUESDAY, MARCH 31, at 6 p.m. Assignments will be made on a first-come, first-served basis. Get answers to all your questions about which course fits your needs and what the Business Technology Lab has to offer you. Listed below are the hours that the lab is staffed with an instructor to help you with your studies and the open lab times.

INSTRUCTOR STAFFED:

MONDAY through THURSDAY 9 a.m. - Noon MONDAY and WEDNESDAY 5 p.m. - 8 p.m.
TUESDAY and THURSDAY 6 p.m. - 9 p.m.

OPEN LAB:

MONDAY through THURSDAY 1 p.m. - 4:30 p.m.

*SHORT TERM (repeat) CLASSES BEGIN:

Several classes will be repeated during the term. Start dates for these classes are: Six-week classes start April 27 while four- and five-week classes begin May 4.

OA121A	L01	41729	TYPING I KEYBOARDING	2	A-F	LAB	LAB	K	03/30	5	LDC-107	OV		MUNDT,C
OA121A	L02	41730	TYPING I KEYBOARDING	2	A-F	LAB	LAB	L	05/04	5	LDC-107	OV		MUNDT,C
Beginning typing for those with no previous instruction or those needing a review of basic techniques. Basic techniques of the touch system on alphabetic keys and top-row number keys. Students use computer terminals. Individualized instruction with students advancing at their own rate. Note: five-week class. Schedule lab time at Lebanon Center.														
OA122	L01	41731	TYPING II FORMATTING	3	A-F	LAB	LAB	A	03/30	11	LDC-107	POIV*		MUNDT,C
Learn the newest formatting rules for centering material horizontally and vertically, typing a business letter and envelope, business forms, and a formal manuscript. Schedule lab time at Lebanon Center.														
OA123A	L01	41737	TYPING SKILLBUILDING	2	A-F	LAB	LAB	K	03/30	5	LDC-107	PO		MUNDT,C
OA123A	L02	41738	TYPING SKILLBUILDING	2	A-F	LAB	LAB	L	05/04	5	LDC-107	PO		MUNDT,C
Use microcomputers to build speed and accuracy on the alphabetic keyboard. Schedule lab time at Lebanon Center.														
OA123B	L01	41739	ADVANCED TYPING SKILLBUILDING	2	A-F	LAB	LAB	K	03/30	5	LDC-107	PO		MUNDT,C
OA123B	L02	41740	ADVANCED TYPING SKILLBUILDING	2	A-F	LAB	LAB	L	05/04	5	LDC-107	PO		MUNDT,C
A computerized typing skillbuilding program designed to further build student's speed and accuracy. Prerequisite: Typing Skillbuilding/Computers. Schedule lab time at Lebanon Center.														
OA201A	L01	41750	WORDPERFECT - BEGINNING	1	PNP	LAB	LAB	G	03/30	4	LDC-107	PO		MUNDT,C
OA201A	L02	41751	WORDPERFECT - BEGINNING	1	PNP	LAB	LAB	Z	05/04	4	LDC-107	PO		MUNDT,C
Provides basics for using WordPerfect software for word processing. Includes fundamentals of using a PC compatible and printer operations. Students learn to type, edit format documents and use spell check and thesaurus programs. Note: four-week class. Prerequisite: OA121 Typing I: Keyboarding Computers. Schedule lab time at Lebanon Center.														
OA202	L01	41752	WORDPERFECT - ADVANCED	2	PNP	LAB	LAB	I	03/30	6	LDC-107	POV		MUNDT,C
OA202	L02	42049	WORDPERFECT - ADVANCED	2	PNP	LAB	LAB	Z	04/27	6	LDC-107	POV		MUNDT,C
Adds to the student's basic skills in the use of WordPerfect software includes working with columns of text, macros, merge/sort, mailing lists and envelopes. Note: six-week course. Prerequisite OA201A WordPerfect: Beginning or equivalent. Schedule lab time at Lebanon Center.														
OA2.513	L01	42050	NUMBER SKILLBUILDING/COMPUTERS	2	A-F	LAB	LAB	K	03/30	5	LDC-107	POV		MUNDT,C
OA2.513	L02	42051	NUMBER SKILLBUILDING/COMPUTERS	2	A-F	LAB	LAB	L	05/04	5	LDC-107	POV		MUNDT,C
Use a microcomputer to learn and build speed and accuracy on the top-row numbers and ten-key number pad. Schedule lab time at Lebanon Center.														
OA2.515	L01	41746	ELECTRONIC CALCULATORS	1	A-F	LAB	LAB	A	03/30	11	LDC-107	PO		MUNDT,C
Learn to operate all functions of electronic calculator including the number pad by touch. Prerequisite: Appropriate score on placement test. Schedule lab time at Lebanon Center.														
OA2.515	L02	41747	BUSINESS MATH WITH CALCULATORS	3	A-F	LAB	LAB	A	03/30	11	LDC-107	POV		MUNDT,C
First credit teaches operation of electronic calculator. Use of electronic calculator in areas such as payroll, simple and compound interest, consumer credit, home mortgages, insurance, depreciation, and metrics are covered. Prerequisite: appropriate score on placement test. Schedule lab time at Lebanon Center.														
OA2.527	L01	41741	TRANSCRIBING MACHINES I	3	A-F	LAB	LAB	A	03/30	11	LDC-107	POV		MUNDT,C
Operate a cassette-type transcribing machine. Schedule lab time at Lebanon Center.														
OA2.588	L01	41732	EDITING SKILLS FOR INFO PROCES	3	A-F	LAB	LAB	A	03/30	11	LDC-107	PO		MUNDT,C
Course designed to improve student's written communication skills. Units include grammar, punctuation, spelling, capitals, numbers and abbreviations. Editing and proofreading procedures are emphasized. Students learn to correctly edit sentences, paragraphs and letters. Letters are edited using a microcomputer. Prerequisite: completion of CPT test with appropriate score. Schedule lab time at Lebanon Center.														
OA2.609-	L01	41749	OFFICE OCCUPATION LAB 5 HOURS	0		LAB	LAB	N	03/30	10	LDC-107	PO	\$9.50	MUNDT,C
Start any time during term. Pay for number of lab hours shown on schedule and work on any office skills course for no credit. Indicate lab hours to reserve equipment. Additional hours may be added by paying fee. Schedule lab time at Lebanon Center.														
OA2.652	L01	41742	FILING	1	A-F	LAB	LAB	K	03/30	5	LDC-107	O		MUNDT,C
OA2.652	L02	41743	FILING	1	A-F	LAB	LAB	L	05/04	5	LDC-107	O		MUNDT,C
Presents latest rules for alphabetic, geographic, numeric and subject filing systems used in offices. No prerequisites. Schedule lab time at Lebanon Center.														
OA2.658	L01	41733	BUILDING TYPING ACCURACY	2	A-F	LAB	LAB	K	03/30	5	LDC-107	PO		MUNDT,C
OA2.658	L02	41734	BUILDING TYPING ACCURACY	2	A-F	LAB	LAB	L	05/04	5	LDC-107	PO		MUNDT,C
This typing skillbuilding class, developed by Cortez Peters, Jr. is an individualized diagnostic/prescriptive method for developing accuracy in typing. Schedule lab time at Lebanon Center.														

(Continued on next page)

Check footnotes on page 10

M = Monday, T = Tuesday, W = Wednesday, R = Thursday, F = Friday, S = Saturday, U = Sunday

Course #	Sec. #	CRN	Title	Credits	Grade	Day(s)	Time	Part Term	Start Date	# of Wks	Building/Room	Foot-note(s)	Tuition	Instructor
OA2.659	L01	41735	BUILDING TYPING SPEED	2	A-F	LAB	LAB	K	03/30	5	LDC-107	PO		MUNDT,C
OA2.659	L02	41736	BUILDING TYPING SPEED	2	A-F	LAB	LAB	L	05/04	5	LDC-107	PO		MUNDT,C
This typing skillbuilding class, developed by Cortez Peters, Jr. is an individualized diagnostic/prescriptive method for developing speed in typing while maintaining a high degree of accuracy. Schedule lab time at Lebanon Center.														
0.591A	L01	42010	TYPING REFRESHER	0		LAB	LAB	N	03/30	10	LDC-107	PO	\$27.00	MUNDT,C
Refresher class for students having previous typing experience who want to update their skills. Letter packet covers business letter parts, styles, and envelope preparation. Table packet covers vertical and horizontal centering of open, ruled, and boxed tables. Manuscript packet covers term paper preparation including title page, footnotes and bibliography. Schedule lab time at Lebanon Center.														

COMPUTERS

THREE FREE 2 1/2 hour Intro to Micros: Mini-Sessions are offered during the first three weeks of Spring Term. Attending one of these sessions fulfills required prerequisites for the intermediate level classes listed below.

Beginning classes with no computer prerequisite: *Computers for Office Workers, Appleworks: Self-Paced, Introduction to Home Computers, Computers for Seniors.*

Intermediate classes that require (a) one of the beginning classes listed above or (b) computer experience or (c) FREE "Getting Started on Computers Mini-Session." *Intermediate classes for this term include Beginning Lotus: Self-Study, Introduction to MS DOS, QuattroPro, Spreadsheet Fundamentals and WordPerfect: Self-Study.*

Intermediate to advanced classes require one of the above intermediate classes or comparable computer experience: *Data Base: Nutshell, Data Recovery and Disk Repair and Windows* are offered this term.

For a number of self-paced, self-study courses, see the titles and descriptions that include self-study information. Self-study classes are listed in the *Computers, Microcomputer Applications and Computers: Microcomputer Lab* sections. Computer Lab time can be purchased for individual projects.

COMPUTERS: MACINTOSH

9.048G	L01	41645	INTRO TO MACINTOSH	1	OPT	M	0630p-0920p	L	05/04	5	LEBHS-21	JO		LEPPINK,A
An introduction to the Apple Macintosh and what it can do. Discussion, demonstration, and hands-on. Become familiar with word processing, spread sheets, data bases, and graphics, etc.														
0.6151F	L01	42353	COMPUTERS FOR SENIORS	0		LAB	LAB	Z	04/06	10	COMSCH	O	\$22.00	CROWLEY,F
How to operate and use a computer for accomplishing personal tasks. Emphasizes understanding computer related vocabulary and hands-on experience. What to do if you intend to buy a computer. This is a self-study class.														

COMPUTERS: MICROCOMPUTER APPLICATIONS

MICROCOMPUTER CLASSES: SELF-STUDY

Self-study courses are available through Floyd Swanson's Computer Classroom Microcomputer Lab that enable you to learn individually at your own pace during the open lab hours. Manuals, software, study instructions, instructional assistance and checking of assignments are available in the lab. (See Lab hours under the Microcomputer Lab heading) If you are interested in taking a self-study course, you will find it beneficial to attend one of the FREE *Introduction to Microcomputer Mini-Sessions* listed in this section.

Questions about self-study courses and other microcomputer classes will be answered at that time. If you are unable to attend an Introduction to Microcomputers Mini-Session, you may come to the Computer Classroom during open hours for an individual consultation.

9.038	L01	42355	MICROCOMPUTERS:AN INTRODUCTION	1	OPT	TR	0100p-0320p	Z	05/12	2	COMSCH	O		SWANSON,F
For beginners. Learn to operate a computer, develop good work habits and practice with a variety of software and computers. Class stresses hands-on experience. No previous experience necessary. Preregistration is required.														
9.048A	L01	42346	WORDPERFECT SELF-STUDY	1	PNP	LAB	LAB	Z	04/06	10	COMSCH	PO		SWANSON,F
Beginning self-paced course covering the basics of word processing on the IBM-compatible computer. Learn about creating, saving, printing tabs, indents, blocks moves, search and replaces, spell checking and columns. Prerequisite: Getting Started on Computer Mini-Session or equivalent. This is a self-study class.														
9.048I	L01	41670	QUATTRO PRO	1	OPT	LAB	LAB	Z	04/06	10	COMSCH	PO		SWANSON,F
Minimize the amount of time you spend keeping records, balancing books and drawing graphs. This introduction to the powerful spreadsheet package will cover commands that deal with the data files, spreadsheet print commands, graphing commands, which include printing a graph and recording, executing and deleting macros. This software is compatible to Lotus 1-2-3. This is a self-study class.														
9.048L	L01	41648	INTRODUCTION TO MS-DOS	1	OPT	MW	0600p-0820p	Z	04/06	5	LEBHS-10	PO		CROWLEY,F
An introduction to the computer operating systems with emphasis on file management, directories, subdirectories, batch files and menu development. Prerequisite: Getting Started on Computers Mini-session or comparable experience. A lecture class.														
9.257G	L01	41668	BEGINNING LOTUS SELF-STUDY	1	PNP	LAB	LAB	Z	04/06	10	COMSCH	PO		SWANSON,F
Introduces the use of the popular spreadsheet software package Lotus 1-2-3 for those who use 1-2-3 in the work place. Self-paced. Getting Started on Computers Mini-Session helpful but not required.														
9.257H	L01	41666	INTRODUCTION MICROSOFT WORKS	1	OPT	LAB	LAB	Z	04/06	10	COMSCH	PO		CROWLEY,F
An introduction to integrated productivity software featuring use of the word processor, creating data base documents, working with the spreadsheet, and using the tools together on the personal computer. Prerequisite: Getting Started on the Computer Mini-Session or equivalent. This is a self-study class.														
9.257N-	L01	41642	HARD DISK MANAGEMENT	0		S	0900a-0250p	Y	04/11	1	COMSCH	PJ	\$9.50	CROWLEY,F
A beginning introduction to hard drive systems. Designed to show new owners how to handle starting the computer, change subdirectories, copy files and get programs started. Prerequisite: Getting Started on Computers Mini-session or comparable experience. Preregistration required 2 days prior to class.														
9.257P	L01	41640	PC TROUBLESHOOTING	1	OPT	S	0900a-0450p	Y	05/09	1	COMSCH	PJ		CROWLEY,F
A course designed to teach basic troubleshooting for non-technical people and "end-users" of computers who will someday, inevitably, face the experience of having their computer breakdown at the wrong time. Preregistration required 2 days prior to class.														
9.257P	L02	42347	DATA RECOVERY & DISK REPAIR	1	OPT	S	0800a-0350p	Y	05/30	1	COMSCH	P		CROWLEY,F
A "how to" course in preventing, diagnosing and recovering data disasters. Topics include: data storage, data recovery, directory reconstruction, unformatting disks and drives, correcting problems on disks and drives. Preregistration required 2 days prior to class.														
9.257Z	L01	42348	WINDOWS	1	OPT	MW	0600p-0820p	Z	05/11	3	COMSCH	O		CROWLEY,F
Details coverage of the features of Windows with emphasis on the program manager and the file manager. Prerequisite: Intro to Micros: Mini-session or comparable experience.														
9.6060	L01	41657	INTRODUCTION TO APPLEWORKS	2	OPT	LAB	LAB	Z	04/06	10	COMSCH	O		SWANSON,F
This course is designed for the student that would like to have an overview and basic working knowledge of the Appleworks program. This is a self-study-class.														
9.6060	L02	41658	APPLEWORKS - WORDPROCESSING	1	OPT	LAB	LAB	Z	04/06	10	COMSCH	O		SWANSON,F
An introductory course in the basics of word processing and mailmerge using Appleworks and Megaworks programs. This is a self-study class.														
9.606B	L01	41667	SPREADSHEET FUNDAMENTALS	1	PNP	LAB	LAB	Z	04/06	10	COMSCH	O		CROWLEY,F
Use the computer to calculate on a columnar pad. Learn terminology and applications. Compare various programs. This is a self-study class.														
9.607G-	L02	41650	INTRO TO MICROS: MINI-SESSION	0		M	0630p-0850p	Y	03/30	1	COMSCH	J	FREE	CROWLEY,F
9.607G-	L03	41651	INTRO TO MICROS: MINI-SESSION	0		T	0900a-1120a	Y	03/31	1	COMSCH	J	FREE	SWANSON,F
9.607G-	L05	41653	INTRO TO MICROS: MINI-SESSION	0		W	0900a-1120a	Y	04/01	1	COMSCH	J	FREE	CROWLEY,F
For students with no computer experience. One session satisfies the prerequisite for word processing, Lotus 1-2-3, or Data Base Nutshell. First-time users learn how to start the computer, handle disks, format disks and copy files. Preregister and come to one of these sessions before your class meeting and bring one blank disc with you.														

Check footnotes on page 10

M = Monday, T = Tuesday, W = Wednesday, R = Thursday, F = Friday, S = Saturday, U = Sunday

66 Lebanon Center Classes

Course #	Sec. #	CRN	Title	Credits	Grade	Day(s)	Time	Part Term	Start Date	# of Wks	Building/Room	Foot-note(s)	Tuition	Instructor
----------	--------	-----	-------	---------	-------	--------	------	-----------	------------	----------	---------------	--------------	---------	------------

COMPUTERS: MICROCOMPUTER LAB

Purchased Time:

Purchasing time for the Computer Lab enables you to use equipment and software while learning about microcomputers, improving job skills or pursuing personal projects. Machines may be used during open lab hours. Floyd Swanson's Computer School has Apple IIe compatible and IBM compatible computers and the Lebanon Downtown Center has Leading Edge computers. Software selections include word processing, spreadsheets and data base programs. Accounting, graphics, entertainment and programming languages also may be explored. Hours may be purchased at any time during the term with the assurance that an instructional assistant will be staffing the lab to help you. Open lab hours are available after the first week of the term:

Lebanon Downtown Center: MONDAY and WEDNESDAY, 9 a.m. - 11:50 a.m. and 5 p.m. - 7:50 p.m.; TUESDAY and THURSDAY, 9 a.m. - 11:50 a.m. and 6 p.m. - 8:50 p.m.;
Open Lab Hours for LBCC students: MONDAY through THURSDAY, 1 p.m. - 4:30 p.m., beginning the second week of the term.

Floyd Swanson's Computer School: MONDAY through FRIDAY 8 a.m.-noon.; WEDNESDAY, 1 p.m. - 5 p.m.; THURSDAY, 6:30 p.m. - 9:30 p.m.

9.6071	L01	41674	DATA BASE NUTSHELL	2	OPT LAB	LAB	Z	04/06	10	COMSCH	PO		SWANSON,F	
This course will introduce the student to data base management. Students will receive hands-on experience with Nutshell. Course will include setting up files, records, sorting, editing, sequencing, and printing. Prerequisite: Getting Started on Computers Mini-session or comparable experience. This is a self-study class.														
9.718	L01	41662	COMPUTERS FOR OFFICE WORKERS	1	OPT LAB	LAB	Z	04/06	10	COMSCH	O		CROWLEY,F	
A beginning course to help students gain a working knowledge of computer use in the office. Hands-on emphasis covers word processing, spreadsheets, graphics and general DOS usage. This is a self-study class.														
9.727-	L02	42029	MICROCOMPUTER LAB 5 HOURS	0	LAB	LAB	Z	04/06	10	COMSCH	O	\$9.50	CROWLEY,F	
9.727-	L03	42030	MICROCOMPUTER LAB 10 HOURS	0	LAB	LAB	Z	04/06	10	COMSCH	O	\$14.50	CROWLEY,F	
Learn to utilize a variety of software such as spreadsheets, word processing, data bases and graphics at your own pace on IBM compatible.														
0.179	L01	41643	LEBANON COMPUTER USERS GROUP	0	W	0700p-0850p	N	04/01	10	COMSCH	SO		SWANSON,F	
An opportunity for computer users to share computer information. Additional fees to be collected in class.														
0.6151A	L02	41664	INTRO TO HOME COMPUTERS	0	LAB	LAB	Z	04/06	10	COMSCH	O	\$22.00	CROWLEY,F	
Microcomputer operation and computer language for the lay person. This is a self-study class.														

CONSUMER EDUCATION

0.832	L01	42032	IT'S YOUR MONEY, MAKE IT GROW	0	M	0700p-0950p	G	03/30	4	LDC-102	JO		GORDON,R	
Do you ever say to yourself, "If only I had bought stock way back when..." Finding the right company that is on the verge rapid growth can produce great rewards while investing in the wrong one can be disastrous. The instructor is an experienced stockbroker who will review the basic financial ratios used in making stock selections and discuss advantages/disadvantages of certain picks.														

DANCE

0.404A	L01	42350	BALLROOM DANCE FOR SENIORS	0	M	0400p-0520p	I	03/30	6	SRCTRL	O	\$7.80	COPELAND,P	
This class is designed for beginning students to learn to dance the Waltz, Fox-Trot, Swing, Cha Cha and Rumba.														
0.4082A	L01	41757	COWBOY DANCE	0	R	0700p-0850p	N	04/02	10	JAYCEE	JOS	\$31.50	GRANT,J	
Learn the Texas Two-Step, Cowboy Shuffle, Western Swing, Four Corners and more. \$5.00-LAB FEE REQUIRED														

ELECTRONICS LAB

9.096	L01	42391	BASIC ELECTONICS MAINTENANCE	4	OPT TR	0630p-0820p	1	03/31	11	LEBHS-95			BUTTERBAUGH	
This is the first section of a two-quarter program in Basic Electronics. It is a hands-on course with emphasis on trouble-shooting repair. It will cover such subjects as Silicon Controlled Rectifiers, Thyristors, Relays, Optoelectronics, Timing Circuits and Electronic Voltage-Regulated Power Supply. Students should have a working knowledge of math and electrical theory.														

ENGLISH SECOND LANGUAGE (ESL)

ENGLISH AS A SECOND LANGUAGES CLASSES

ESL classes are for students whose first language is not English. Comprehension, speaking and writing are studied according to the student's needs.

0.747	L01	42223	ESL BEGINNING LEVEL I	0	MW	0700p-0850p	A	03/30	11	LEBHS-30	O		WALKER,D
0.747A	L01	42224	ESL BEGINNING LEVEL II	0	MW	0700p-0850p	A	03/30	11	LEBHS-30	O		WALKER,D

FAMILY RESOURCES

9.992D-	P04	42329	OREGON CHILD CARE BASICS	0	S	0800a-1150a	Y	05/02	1	TBA			FULLAM,P	
Basic health and safety information for child care providers.														

FOREIGN LANGUAGE

0.5283	L01	41714	SIGN LANGUAGE I	0	C	0700p-0950p	N	03/31	10	LEBHS-30	O	\$36.50	PICKLES,G	
Learn the basics of sign language to communicate with deaf or hearing impaired persons.														
0.5284	L01	41715	SIGN LANGUAGE II	0	C	0700p-0950p	N	03/31	10	LEBHS-30	PO	\$36.50	PICKLES,G	
Continue to learn signs and skills that allow you to communicate with deaf or hearing-impaired people. Sign Language I or equivalent required.														
0.5615	L01	42037	LANG ENGLISH VIS-A-VIS RUSSIAN	0	C	0630p-0820p	N	03/30	10	SDAS-2	O	\$27.00	STAFF	
Learn conversational Russian/English for people of both worlds. This unique class invites you to share your native language while you learn that of a fellow classmate.														
0.5621H	L01	42035	CONVERSATIONAL SPANISH I	0	C	0700p-0950p	N	03/30	10	LDC-110	O	\$36.50	OSEGUERA,M	
Emphasis on everyday conversation and grammar.														
0.5621H	L02	42036	CONVERSATIONAL SPANISH II	0	C	0700p-0950p	N	03/30	10	LDC-110	PO	\$36.50	OSEGUERA,M	
Continuing study of Spanish, stressing vocabulary and verb forms. There will be assigned work in reading in Spanish.														

HEALTH

HE112	L01	41699	EMERGENCY FIRST AID	1	OPT S	0800a-0350p	Y	04/25	1	LDC-112	JS		STAFF	
\$4.00- LAB FEE REQUIRED Standard first aid practices taught with an audio-visual approach. Films and practice sessions teach you what to do in an emergency.														
HE261	L02	41698	CPR	1	OPT S	0800a-0350p	Y	05/02	1	LDC-112	JS		STAFF	
Theory and practice in treating victims experiencing a cease in cardiac functions. Taught according to American Heart Association requirements. Successful completers will earn American Heart Certification. \$4.00- LAB FEE REQUIRED														
0.419B	L01	41696	MESSAGE FOR RELAXATION	0	R	0600p-0750p	Z	04/06	7	LEBHS-11	JO	\$15.50	NELSON,K	
Emphasizes relieving stress and muscular tension with Swedish massage. Attend with a partner and learn to massage the head, neck, back, hands and feet. Class does not require disrobing. Must provide own blanket or pad. Preregistration required.														

Check footnotes on page 10

M = Monday, T = Tuesday, W = Wednesday, R = Thursday, F = Friday, S = Saturday, U = Sunday

Course #	Sec. #	CRN	Title	Credits	Grade	Day(s)	Time	Part Term	Start Date	# of Wks	Building/Room	Foot-note(s)	Tuition	Instructor
HOME ARTS & SHOP														
0.2582	L02	41693	BEG KNITTING	0		T	0700p-0850p	K	03/31	5	SHEPYN	O	\$7.80	EARLS,M
0.2582	L03	41694	BEG KNITTING	0		W	0900a-1050a	K	04/01	5	SHEPYN	O	\$7.80	EARLS,M
0.2582	L01	41692	BEG KNITTING	0		T	0900a-1050a	L	05/05	5	SHEPYN	O	\$7.80	EARLS,M
0.2582	L04	41695	BEG KNITTING	0		W	0700p-0850p	L	05/06	5	SHEPYN	O	\$7.80	EARLS,M
Learn the basic principles of knitting while making slippers and a sweater. Bring size 7, 8, or 9 needles, 1 skein light colored 4-ply worsted yarn to class.														
0.2583	L01	41683	KNITTING WORKSHOP	0		M	0900a-1050a	K	03/30	5	SHEPYN	O	\$7.80	EARLS,M
0.2583	L03	41685	KNITTING WORKSHOP	0		M	0700p-0850p	K	03/30	5	SHEPYN	O	\$7.80	EARLS,M
0.2583	L07	41689	KNITTING WORKSHOP	0		R	0100p-0250p	K	04/02	5	SHEPYN	O	\$7.80	EARLS,M
0.2583	L02	41684	KNITTING WORKSHOP	0		M	0900a-1050a	L	05/04	5	SHEPYN	O	\$7.80	EARLS,M
0.2583	L04	41686	KNITTING WORKSHOP	0		M	0700p-0850p	L	05/04	5	SHEPYN	O	\$7.80	EARLS,M
0.2583	L09	41691	KNITTING WORKSHOP	0		R	0100p-0250p	L	05/07	5	SHEPYN	O	\$7.80	EARLS,M
Practice and improve your knitting skills by working on your own project with instructor guidance. For beginning or accomplished knitters.														
0.775	L01	42360	AUTO MAINTENANCE FOR WOMEN	0		W	0700p-0850p	Z	04/08	6	LEBHS-63	O	\$14.50	STAFF
Learn what every car or small truck owner should know about minor maintenance, safety and working with a professional. Discover what can be done to your vehicle with limited tools and knowledge.														
0.780A	L01	41792	SMALL ENGINE TUNE-UP	0		W	0700p-0920p	I	04/01	6	LEBHS-64	JO	\$22.00	UPTON,C
Maintenance and tune-up procedures, internal components of the one- and two-cylinder engine, and what to look for to determine wear factor. Covers repair of lawn mower, rototiller, and chain saw. Bring own project and tools.														
0.860C	L01	42033	HOME DECORAT & INTERIOR DESGN	0		R	0600p-0850p	G	04/02	4	JANALN	JO	\$7.30	STAFF
Learn how to carry out a decorating theme and choose materials for individual lifestyles and needs. Class covers shapes, color, texture, carpeting types and measurement, and how to select, figure for, and install wallpaper and drapes.														

JOB SEARCH

0.6852B	L01	42012	RESUME WRITING	0		TBA	TBA	U	TBA	11	LDC	O	FREE	BAIN,L
Develop effective tools for marketing talents. Including functional and achievement resumes, broadcast letters, letters of inquiry, and follow-up communications. Also how to create a portfolio and a job-getting perspectives.														

LITERATURE

ENG106	L01	42359	INTRO TO LITERATURE: POETRY	3	A-F	M	0700p-0950p	1	03/30	11	LDC-112	J		WOLFE,D
Studies poetry drawn from American, English and world literature. Works are read in entirety when possible, with emphasis on elements such as structure, style, imagery, figurative language and musical devices.														

MANUFACTURING TECHNOLOGY

MA3.390	L01	41796	MACHINE TOOL I	2	OPT	W	0600p-0850p	1	04/01	11	LEBHS-62	J		ADAMS,S
Teaches the beginning student the basic operation of the drill press, vertical mill and engine lathe. All tools and materials are furnished, with the exception of one 6-inch scale and approved safety glasses.														
MA3.391	L01	41797	MACHINE TOOL II	2	OPT	W	0600p-0850p	1	04/01	11	LEBHS-62	JP		ADAMS,S
For members of the community who want to learn to operate machine tools to make metal projects.														
MA3.392	L01	41798	MACHINE TOOL III	2	OPT	W	0600p-0850p	1	04/01	11	LEBHS-62	JP		ADAMS,S
A continuation of instruction in the basic skills of operating the engine lathe. Students work on a series of exercises on the lathe involving thread cutting, turning between centers, knurling, facing and other basic lathe operations. Prerequisite: Machine Tool I and II.														
MA3.400	L01	41799	MACHINE TOOL PROJECTS	2	OPT	W	0600p-0850p	1	04/01	11	LEBHS-62	PJ		ADAMS,S

MATHEMATICS

Eligibility to enroll in math courses is based on demonstrated skill level through completing the appropriate prerequisite with a "C" grade or higher or achieving an appropriate test score on the Placement Test.

MATH LAB

The Lebanon Center Math Lab offers self-study courses. Students may enter any of the math classes at any time of the school year. In this open-entry Math Lab, you work at your own pace with individualized instruction. Partial credit is given for variable credit classes; however, credits not completed during the current term must be purchased again and should be completed during the following term. Just come in and arrange a study program with our instructors.

MONDAY and WEDNESDAY

Non-instructional 2:30 p.m. - 4 p.m.
 Instructional 4 p.m. - 6 p.m.

TUESDAY and THURSDAY

Non-instructional 2:30 p.m. - 6 p.m.
 Instructional 6:30 p.m. - 8:30 p.m.

College Algebra and Trigonometry are available on Mondays and Wednesdays only.

Math Lab Orientation Meetings: If you have never taken a class in the Math Lab before, try to come to one of our orientations scheduled on MONDAY, MARCH 30, at 4 p.m. or on TUESDAY, MARCH 31, at 6:30 p.m. We will answer all your questions about what the Math Lab has to offer you and which math courses are available. If you are unable to attend this meetings, you should make arrangements to meet with an instructor during one of the scheduled lab sessions. Students registering for the first time in a variable-credit math class at the beginning of the term must register for the full number of credits assigned to that class. The lab will be open through Wednesday, June 10.

MTH20	L01	41717	BASIC MATHEMATICS	4	A-F	LAB	LAB	A	03/30	11	LDC-110	DOV		MCALLISTER,
Thorough review of arithmetic. Provides a basis for the study of algebra. Includes fundamental operations with whole numbers, fractions, decimals, percentages, and measurements. Math Lab: Self-study class.														
MTH60	L01	41718	BEGINNING ALGEBRA	4	A-F	LAB	LAB	A	03/30	11	LDC-110	PDOV		POOLE,S
A first course in algebra for the student who has no previous algebra experience or who needs a thorough review. Assumes no familiarity with algebra. Introduces basic operations with integers, exponents, algebraic expressions, but rational numbers; linear equations and formulas; simple word problems; inequalities; and graphs. Prerequisite: MTH20 Basic Mathematics or equivalent. Math Lab: Self-study class.														
MTH61	L01	41720	SURVEY OF MATH FUNDAMENTALS	3	A-F	LAB	LAB	A	03/30	11	LDC-110	PDOV		MCALLISTER,
A survey course for the Associate of Applied Science Degree. Application of basic algebra, dimensional analysis, ration and proportion, charts, tables and graphs, data analysis problem solving, and an introduction to practical geometry. Prerequisite: MTH 60 or equivalent. Math Lab: Self-study class.														
MTH65	L01	41719	ELEMENTARY ALGEBRA	4	A-F	LAB	LAB	A	03/30	11	LDC-110	PDOV		MCALLISTER,
An algebra course for the student with some familiarity with algebra. Includes a very brief review of integers and linear equations and introduces factoring, rational expressions, word problems, graphing, systems of equations, and quadratic equations. Prerequisite: MTH 60 Beginning Algebra or equivalent. Math Lab: Self-study class.														
MTH95	L01	41721	INTERMEDIATE ALGEBRA	4	A-F	LAB	LAB	A	03/30	11	LDC-110	PDOV		MCALLISTER,
Introduces rational algebraic expressions, radicals, factoring, inequalities, absolute value, logarithms, linear and quadratic equations. Prerequisite: MTH 65 or equivalent. Math Lab: Self-study class.														
MTH97	L01	41722	PRACTICAL GEOMETRY	4	A-F	LAB	LAB	A	03/30	11	LDC-110	PDOV		POOLE,S
Applied, intuitive geometry for students who did not take geometry in high school. Prerequisite: MTH 95. Math Lab: Self-study class.														

(Continued on next page)

Check footnotes on page 10

M = Monday, T = Tuesday, W = Wednesday, R = Thursday, F = Friday, S = Saturday, U = Sunday

68 Lebanon Center Classes

Course #	Sec. #	CRN	Title	Credits	Grade	Day(s)	Time	Part Term	Start Date	# of Wks	Building/Room	Foot-note(s)	Tuition	Instructor
MTH111	L01	41723	COLLEGE ALGEBRA	4	A-F	LAB	LAB	A	03/30	11	LDC-110	PDOV		POOLE,S
Introduces relations and linear, quadratic, exponential, Polynomial and logarithmic functions. Includes theory of equations, linear inequalities, systems of equations, matrices, and determinants. Prerequisite: MTH 95 and MTH 97 or equivalent. Math Lab: Self-study class.														
MTH112	L01	41725	TRIGONOMETRY	4	A-F	LAB	LAB	A	03/30	11	LDC-110	PDOV		POOLE,S
Circular and trigonometric functions, complex numbers, polar coordinates, right triangle trigonometry, and identities. Prerequisite: MTH 61 or equivalent. Math Lab: Self-study class.														
SS1.127	L01	41726	STUDY SKILLS MATH	3	PNP	LAB	LAB	A	03/30	11	LDC-110	DOV		MCALLISTER,
Student objectives developed with instructor. Math Lab: Self-study class.														
MUSIC														
0.5231A	L01	41728	BASIC GUITAR PHASE I	0		W	0630p-0750p	I	04/01	6	LEBHS	O	\$14.50	JANSSEN,T
A class for beginners. Tom Janssen will teach you the fundamentals of Grinnin, tuning, string picking, chording, singing, strumming and just having fun doing it.														
0.5231A	L02	42015	BASIC GUITAR PHASE II	0		W	0630p-0750p	Z	05/13	5	LEBHS	O	\$14.50	JANSSEN,T
More Picken-N-Grinning plus bar chords; up and down the neck; alternate bass string picking; humming, whistling and singing, single string picking, and more fun.														
0.918	L01	41727	MUSIC THERAPY	0		T	1230p-0220p	N	03/31	10	VILCAS	OS		JENSEN,A
For nursing home residents. \$7.50- LAB FEE REQUIRED														
OUTDOOR EXPERIENCE														
0.582UG	L01	42052	BEGINNING BACKPACKING	0		F	0630p-0920p	Z	05/08	1	LDC	JSO	\$36.50	STAFF
An introduction to equipment, techniques and skills used in backpacking with the opportunity to take a field trip in a supportive environment. \$10.00- LAB FEE REQUIRED														
0.6531	L01	42349	ORIENTEERING	0		S	0830a-0420p	Z	04/25	1	LDC-110	O	\$14.50	STAFF
A one-day workshop that will explore the use of maps and compass. A must for those wishing to expand their knowledge of wilderness survival. Ideal for hunters, backpackers, campers, hikers and the outdoor enthusiast. Preregistration required two days prior to class.														
PERSONAL GROWTH														
HD100	L01	41754	COLLEGE SUCCESS SKILLS	1	OPT	W	1200p-1250p	Y	04/08	10	LDC-113	J		BAIN,L
An overview of LCCC programs, services and degree requirements. Skills designed to promote college success will be introduced.														
0.446A	L01	42041	COURSE OF STUDY	0		W	1200p-1250p	Y	04/15	1	LDC-113		FREE	BAIN,L
0.446A	L02	42042	FINANCIAL AID	0		W	1200p-1250p	Y	04/22	1	LDC-113		FREE	BAIN,L
0.446A	L03	42043	COLLEGE SUCCESS	0		W	1200p-1250p	Y	04/29	1	LDC-113		FREE	BAIN,L
0.446A	L04	42044	STUDY SKILLS	0		W	1200p-1250p	Y	05/06	1	LDC-113		FREE	BAIN,L
0.446A	L05	42045	TIME MANAGEMENT FOR STUDENTS	0		W	1200p-1250p	Y	05/13	1	LDC-113		FREE	BAIN,L
0.446A	L06	42046	BALANCING SCHOOL AND FAMILY	0		W	1200p-1250p	Y	05/20	1	LDC-113		FREE	BAIN,L
0.685D	L01	42040	GOING BACK TO SCHOOL	0		W	1200p-1250p	Z	04/15	6	LDC-113	JO	FREE	BAIN,L
0.685E	L01	42039	CAREER LIFE PLANNING	0		M	0500p-0820p	Z	04/13	3	LDC-112	JO	FREE	BAIN,L
Alternative careers and individual job-seeking plans. Students determine their occupational abilities and develop plans to fulfill job goals.														
PHOTOGRAPHY														
0.5191	L01	41632	BASIC PHOTO I	0		M	0700p-0950p	N	03/30	10	LEBHS-95	PO	\$22.00	SAVOY,J
To familiarize student with manual operation of 35mm cameras; how to intergrate manual with programmed functions; basic lighting; use of flash; use of filters for correction; some history.														
0.5192C	L01	42354	BEG VIDEO PHOTOGRAPHY	0		T	0700p-0950p	Z	04/21	4	LEBHS-71	O	\$14.50	WILSON,D
Video training in lighting, tripod, editing and technique. Lend a new dimension to your photography using a video camera or camcorder. Cameras are not provided.														
PHYSICAL EDUCATION														
0.582AA	L01	41758	AEROBICS EXERCISE	0		MWF	0600a-0650a	N	03/30	10	LEBMS	O	\$36.50	GEORGE,D
0.582AA	L03	41760	AEROBICS EXERCISE	0		MWF	0900a-0950a	N	03/30	10	DALTAT	O	\$36.50	GEORGE,D
0.582AA	L07	41764	AEROBICS EXERCISE	0		TR	0515p-0605p	N	03/31	10	DALTAT	O	\$27.00	SUING,M
0.582AA	L02	41759	AEROBICS EXERCISE	0		MWF	0600a-0650a	L	05/04	5	LEBMS	O	\$22.00	GEORGE,D
0.582AA	L04	41761	AEROBICS EXERCISE	0		MWF	0900a-0950a	L	05/04	5	DALTAT	O	\$22.00	GEORGE,D
0.582AA	L08	41765	AEROBICS EXERCISE	0		TR	0515p-0605p	L	05/05	5	DALTAT	O	\$14.50	SUING,M
An exercise program using music and routines.														
0.582DD	L01	42055	LATE NIGHT AEROBICS	0		MWF	0900p-0950p	N	03/30	10	SDAS	O	\$36.50	STAFF
Finally a choreographed exercise program scheduled at a time that conflicts with nothing. Utilizes predominately low-impact moves designed to tone the muscles and strengthen the cardiovascular system. Appropriate footwear required.														
0.582EH	L01	41770	EASY DOES IT EXERCISES	0		MF	1030a-1120a	N	03/30	10	METCHL	O	\$27.00	LACY,P
0.582EH	L02	41771	EASY DOES IT EXERCISES	0		TR	0930a-1020a	N	03/31	10	SRCTRL	O	\$27.00	LACY,P
0.582EH	L06	41774	EASY DOES IT EXERCISES	0		TR	0930a-1020a	N	03/31	10	SRCTRL	O	\$36.50	LACY,P
Reduced level of exercise for general fitness and body trimming. Designed for older adults, health limitations, or those who want a gentle workout of stretching, range of motion exercises, and modified dance.														
0.582OG	L02	41781	WEIGHT TRAINING	0		MW	0630p-0750p	N	03/30	10	LEBHS	O	\$36.50	DANIELSON,M
Work on body shaping, strength training and endurance using universal gym and weights.														
0.582SA	L01	42017	ARCHERY	0		T	0600p-0750p	Z	04/28	6	LEBHS-10	SO	\$14.50	WALL,T
Covers grip, stance, shooting styles, types of bows, and basics of bow tune-up and alignment. Ample time for in-class practice. No previous experience necessary.														

Check footnotes on page 10

M = Monday, T = Tuesday, W = Wednesday, R = Thursday, F = Friday, S = Saturday, U = Sunday

Course #	Sec. #	CRN	Title	Credits	Grade	Day(s)	Time	Part Term	Start Date	# of Wks	Building/Room	Foot-note(s)	Tuition	Instructor
SPECIAL INTEREST														
0.460	L01	41788	HUNTER SAFETY	0		TWR	0630p-0850p	Y	04/07	1	LEBHS-10	J	FREE	MCMILLIAN,F
						TW	0630p-0850p		04/14	1	LEBHS-10			
0.460	L02	42356	HUNTER SAFETY	0		TWR	0630p-0850p	Z	04/21	2	LEBHS-10	JO	FREE	MCMILLIAN,F
						TW	0630p-0850p		04/28	1	LEBHS-10			
0.460	L03	42357	HUNTER SAFETY	0		TWR	0630p-0850p	Z	05/12	1	LEBHS-10	JO	FREE	MCMILLIAN,F
						TW	0630p-0850p		05/19	1	LEBHS-10			
Information necessary to obtain hunting license. Parents encouraged to attend. Do not bring firearms to class.														
0.467A	L01	42351	BEGINNING BRIDGE	0		MW	0130p-0420p	K	03/30	5	SDAS-1	O	\$42.00	STAFF
For beginning or those needing review. Basic skills of bidding and playing contract bridge through discussion and predeal hands.														
0.602	L02	41786	55 ALIVE/MATURE DRIVING	0		TW	0900a-0120p	Y	05/05	1	LDC-110	J		COLCORD,A
An AARP defensive driving class designed to refine existing skills and develop safe defensive-driving techniques. Especially for drivers 50 years of age and older. \$8 lab fee payable in class. Preregistration required.														
0.640	L01	41794	AVIATION GROUND SCHOOL	0	C	S	0800a-1150a	N	04/04	10	LEBAIR	FSO	\$18.30	STAFF
To prepare for private pilot's written exam. A study of fundamentals of flight theory, flight instruments, Federal Aviation Regulations, navigation, radio, weather and aeronautical information. Upon successful completion of this course, the student has sufficient knowledge to pass the Federal Aviation Administration written examination for the Private Pilot Certificate.														
0.6481	L01	42054	TEACHING NON-CREDIT CLASSES	0		R	0100p-0350p	Z	05/21	2	LDC-110	O	FREE	STAFF
Are you a closet instructor? Wouldn't it be great to learn the skills needed to share your special hobbies and interest with others? Learn how to get started, present ideas and succeed in your teaching endeavors. No degree is required to teach non-credit classes, just the ability to present a worthwhile classroom experience.														
0.6783A	L01	41787	GENEALOGY WORKSHOP	0		W	0900a-1150a	D	04/01	3	LDC-113	O	FREE	MILLIGAN,R
A workshop designed to give students an introduction to compiling a family history.														
0.779	L01	42361	AIRPLANE PREVENTIVE MAINTENANC	0		S	1000a-0350p	Y	05/23	1	LEBAIR		\$9.50	STAFF
Designed for the airplane owner, this one-day seminar will cover some key parts in the FAR requirements for keeping your airplane in service. Nells Noble of Crestwell Airport will discuss preventive maintenance, what you can do and can't do; log-book entries; and interior materials- upholstery-flammability, what you can use and can't use; and procedures to get your airplane air worthiness certificate.														
SPEECH														
SP111	L01	42352	INTERPERSONAL COMMUNICATION	3	A-F	T	0630p-0920p	1	03/31	11	LDC-113			LAPRAY,S
Develops effective interpersonal communications skills in listening, verbal and non-verbal communication, self-concept and conflict resolution in relationships.														
WRITING														

Eligibility to enroll in WR 115 and WR 121 courses is based on demonstrated skill level through completing the appropriate prerequisite with a "C" grade or higher or an appropriate test score on the Placement test.

WR121	L01	41712	ENGLISH COMPOSITION	3	A-F	T	0700p-0950p	1	03/31	11	LEBHS-14	J		BROWN,C
Presents fundamentals of expository essay and report-writing techniques. Emphasizes thematic development using unity, clarity, coherence, and detail.														
WR122	L01	41707	ENGLISH COMPOSITION	3	A-F	R	0700p-0950p	1	04/02	11	LEBHS-14	PJ		BROWN,C
Emphasizes the development of logic and style in expository writing.														

SCIO/LACOMB/CRABTREE

Coordinator: Sally Trissel, 394-3759

CLASS LOCATION KEY

ASSMCHUR
 CRAB
 LACSCH
 SCIOKNDG
 SCIOMIDD

Skyline Assembly of God Church, 38529 Hwy 226, Scio
 Crabtree; location to be announced
 Lacombe Elementary School, 34110 E. Lacombe Dr., Lebanon
 Scio Kindergarten, 38743 N. Ash, Scio
 Scio Middle School, 38749 N.W. Beach, Scio

0.5131B	N02	41810	OIL PAINTING	0		T	0100p-0350p	N	03/31	10	CRAB	O	\$36.50	WELTCH,L
Techniques of brush and palette knife handling, color harmony, and composition. Stresses development of individual creativity. For beginning and advanced students.														
9.951	P17	41968	LIVE&LEARN WITH YR PRESCHOOLER	2	PNP	T	0700p-0950p	A	03/31	11	SCIOK	HTOMX		FENTON,M
A preschool cooperative including lab participation. Child attends preschool M-W-R, 9:00-11:30 am. Parent must arrange times to participate in child care lab. \$5 lab fee payable in class only.														
9.951	P18	41969	-LAB-	0		LAB	LAB	Z	04/01	6	SCIOK	OL		FENTON,M
HE112	N02	42019	EMERGENCY FIRST AID	1	OPT	S	0800a-0350p	Y	05/09	1	SCIOMS	JS		STAFF
Standard first aid practices taught with an audio-visual approach. Films and practice sessions teach you what to do in an emergency. \$4.00- LAB FEE REQUIRED														
HE261	NO1	42018	CPR	1	OPT	S	0800a-0350p	Y	04/18	1	LACSCH	JS		STAFF
Theory and practice in treating victims experiencing a cease in cardiac functions. Taught according to American Heart Association requirements. Successful completers will earn American Heart Certification. \$4.00- LAB FEE REQUIRED														
0.582AA	N02	41802	AEROBICS EXERCISE	0		MTR	0700p-0750p	N	03/30	10	ASSMCH	O	\$36.50	TRISSEL,S
0.582AA	N03	41803	AEROBICS EXERCISE	0		MTR	0700p-0750p	L	05/04	5	ASSMCH	O	\$22.00	TRISSEL,S
An exercise program using music and routines.														
0.582AA	N08	41808	AEROBICS EXERCISE	0		TR	0700p-0750p	N	03/31	10	LACSCH-G	O	\$27.00	SUING,M
0.582AA	N09	41809	AEROBICS EXERCISE	0		TR	0700p-0750p	L	05/05	5	LACSCH-G	O	\$14.50	SUING,M
An exercise program using music and routines.														

Check footnotes on page 10

M = Monday, T = Tuesday, W = Wednesday, R = Thursday, F = Friday, S = Saturday, U = Sunday

Sweet Home Center

1314 Long Street, Sweet Home, 367-6901, Joanne Fitzgerald, Director

Class Location Key

(Includes Brownsville, Halsey and Sweet Home)

BETHLU	Bethel Luthern Church, 3000 Long St.
BRSREC	Brownsville Recreation Center, Park & Main
CLHS	Central Linn High School, 32433 Hwy. 228, Halsey
COFC	Church of Christ, 18th & Long St., Sweet Home
EVCHSH	Evangelical Church, 1347 Long St., Sweet Home
FOSTER	Foster Elementary School, Foster
HOLLEY	Holley Elementary School, Crawfordsville Drive
OAKHTS	Oak Heights Elementary School, 610 Elm, SH
P&PALS	Parents & Pals Family Center, 308 Averill, Brownsville
RIGGSNRS	Riggs Hill Nursery, 27745 Riggs Hill Rd., Foster
SHCTR	LBCC Sweet Home Center, 1314 Long Street
SHHS	Sweet Home High School, 1641 Long St.
SHJH	Sweet Home Junior High School, 880 22nd Avenue
SRCTRS	Sweet Home Senior Center, 1214 Long Street
TWNOKS	Twin Oaks Care Center, 950 Nandina, SH
UNMETH	United Methodist Church, 845 5th Ave., SH

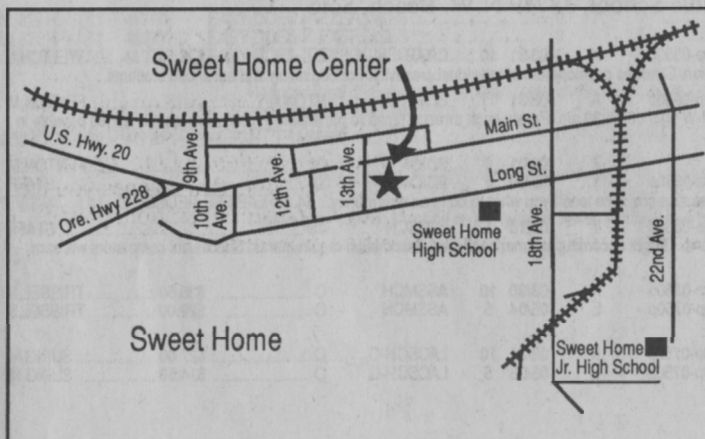

Office Hours

March 9 - 20

Monday - Thursday 8 a.m. - 9:30 p.m.*

Friday CLOSED

March 23 - 27

Monday - Thursday 8 a.m. - 5 p.m.

Friday CLOSED

March 30 - April 10

Monday - Thursday 8 a.m. - 9:30 p.m.*

Friday 8 a.m. - 5 p.m.

April 13 - June 12

Monday - Thursday 8 a.m. - 9:30 p.m.*

Friday CLOSED

*Closing times subject to change depending on enrollment in evening classes.

Note: All LBCC main-campus offices and Extended Learning centers will be closed May 25 for Memorial Day.

All Extended Learning Registration (credit and non-credit classes) begins 8 a.m. March 9 at the Sweet Home Center.

Registration at the Sweet Home Center for regular campus credit classes starts 8 a.m. March 19.

Financial Aid

Information about *financial aid* and *reduced tuition* is available by visiting the Sweet Home Center, 1314 Long Street, or by calling the office, 367-6901.

Career Counselor

The Sweet Home Center welcomes back Karen Brockett! Make an appointment with Karen. She can help you with life/career planning, college admission procedures, financial aid and class scheduling. This is a free service.

In addition to Karen's counseling hours, she is teaching three **free** courses that may be of interest to you: *Women & Weight*, noon - 1 p.m. on Mondays; *Career /Job Skills*, 2 - 4 p.m. on Wednesdays; and *Effective Communication*, 3 - 5 p.m. on Mondays. Call the Sweet Home Center for more information on these **free** classes.

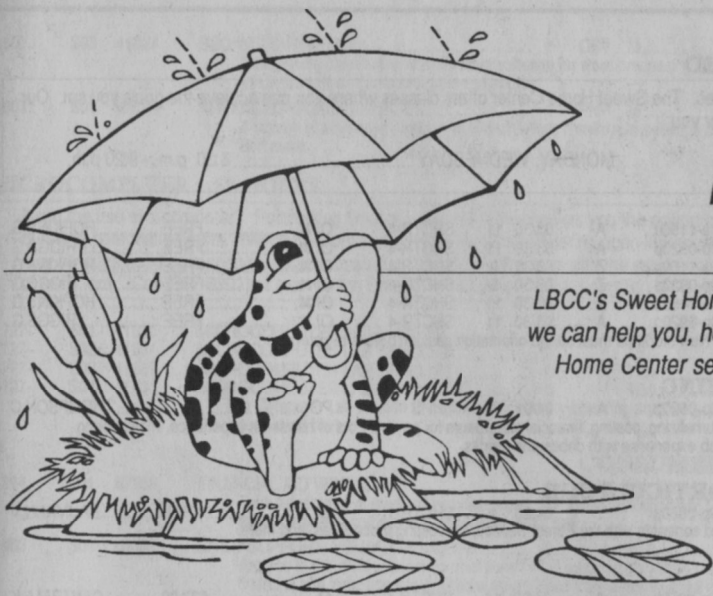

Highlights

LBCC's Sweet Home Center is your community connection to education. Come in and see how we can help you, help yourself "learn" a living. Quality choices are available for you. The Sweet Home Center serves the Sweet Home, Brownsville and Halsey areas.

Spring Means New Opportunities

Spring is a wonderful time to undertake new learning projects, whether to increase your current job skills, learn new ones or to provide personal satisfaction. This spring, consider charting a new course in your artistic, educational or professional development. Seek personal growth and challenges in human relations or learn a new language. Maybe you would like to improve your writing or communication skills, learn how to use a computer or get in shape and feel better about yourself. We offer you a variety of opportunities through the Sweet Home Center. Just look through the Sweet Home Center section of this Schedule of Classes. If you have questions or need help, contact Joanne Fitzgerald, Mary Sue Reynolds, Anne McGinley or Mary Brendle at 367-6901. We'll be happy to talk to you.

New Classes

Delight in the richness of the great outdoors. Learn the techniques of *Steelhead Fishing* or learn what products are harvestable from the forest in *Harvesting Special Forest Products*. Learn the history of the *Indians of the Willamette Valley* in a three-week course taught by Bob Waibel. Other new classes include *Computerized Accounting*, *Beginning Drawing*, *Community Band*, *Interior Decorating* and *Theatre Workshop*. Look in the Sweet Home Center's class listings for details.

Antique Collecting

Do you like old things? This informal class for people interested in collecting antiques will help you tell the authentic pieces from the fakes. Other topics in this free class will be generated by the students. Bring an item to share. *Antique Collecting* meets April 14, May 12 and June.

Help!! Which Computer Class Should I Take?

The majority of the computer classes offered at the Sweet Home Center are for beginning students who have never used a computer or who are unfamiliar with the software programs offered at the center. *Word Processing: WordPerfect* is a beginning course on IBM-compatible computers. You learn to create and edit documents in these classes. *Quattro Pro 3.0* is a beginning class on using the computer to chart financial applications. *Introduction to MS-DOS* teaches you the basic functions of the disk operating system. You learn to manage files, disk drives and peripherals from the keyboard. *Microcomputers: An Introduction* is another good class for beginners. You get hands-on experience while learning to operate the computers and use the software that is available at the Sweet Home Center. Before you take any of these beginning classes, we encourage you to take the free *Introduction to Computers Mini-session* that is held before the term begins. All of these classes are held in the *Computer Lab* at the Sweet Home Center. You also can purchase open lab hours to use the lab when classes aren't being held. LBCC computer students who are enrolled in computer classes other LBCC centers or on the main campus can use the lab at no additional cost.

Office Skills Lab

Looking for a job? Do you want to speed up your productivity on the computer? Come to the Sweet Home Center and sign up for *Keyboarding* or *Keyboarding: Skillbuilding*. Our *Office Receptionist* class is an introductory course that teaches you the basics in communication, 10-key calculator operation, phone skills, filing and other basic office procedures.

72 Sweet Home Center Classes

Course #	Sec. #	CRN	Title	Credits	Grade	Day(s)	Time	Part Term	Start Date	# of Wks	Building/Room	Foot-note(s)	Tuition	Instructor
----------	--------	-----	-------	---------	-------	--------	------	-----------	------------	----------	---------------	--------------	---------	------------

ABE/GED

The classes listed in this section will help you improve your current skills or help you gain new ones. The Sweet Home Center offers classes where you can achieve the goals you set. Our instructors would like to have you come by and meet them. They'll set up a program especially for you.

MONDAY through THURSDAY 9 a.m. - 11:50 a.m.

MONDAY, WEDNESDAY 6:30 p.m. - 9:20 p.m.

0.745F	S01	40994	ABE LEVEL II	0		MTWR	0900a-1150a	A	03/30	11	SHCTR-4	O	FREE	HOPKINS,G
0.745F	S02	40995	ABE LEVEL II	0		MW	0630p-0920p	A	03/30	11	SHCTR-4	O	FREE	RIGGS,G
0.745N	S01	42225	ABE/GED STUDENT ORIENTATION	0		M	0900a-1150a	Z	03/30	9	SHCTR-4	O	FREE	HOPKINS,G
0.745N	S02	42226	ABE/GED STUDENT ORIENTATION	0		M	0630p-0920p	Z	03/30	9	SHCTR-4	O	FREE	RIGGS,G
0.746	S01	40997	GED TEST PREPARATION	0		MTWR	0900a-1150a	A	03/30	11	SHCTR-4	O	FREE	HOPKINS,G
0.746	S02	40998	GED TEST PREPARATION	0		MW	0630p-0920p	A	03/30	11	SHCTR-4	O	FREE	RIGGS,G

Free classes in reading, math, writing, and spelling. You must be 16 or older. New students must attend orientation session before registering.

ACCOUNTING

9.728	S01	42073	BASIC COMPUTERIZED ACCOUNTING	2	OPT W		0700p-0920p	A	04/01	11	SHHS	PO		THOMPSON,C
-------	-----	-------	-------------------------------	---	-------	--	-------------	---	-------	----	------	----	--	------------

Learn on Macintosh industry software, ACCPAC FOR THE MAC. Includes journalizing, posting, financial statements for payroll. Lots of hands-on experience. Please bring two 3 1/2" disks to class. Prerequisite: two terms of bookkeeping classes or job experience with debits and credits.

AGRICULTURE/HORTICULTURE

0.112	S01	42056	HARVESTING SPECIAL FOREST PROD	0	M		0700p-0850p	Y	04/20	1	SHCTR-1	G	FREE	BAUMANN,V
-------	-----	-------	--------------------------------	---	---	--	-------------	---	-------	---	---------	---	------	-----------

Covers forest products that can be harvested for profit, how to get permits and contracts with the Forest Service, harvesting procedures, and more.

ART

0.5121G	S01	42059	BEGINNING DRAWING	0	R		0700p-0850p	A	04/02	11	SHCTR-1	O	\$27.00	CANTRELL,K
Covers perspective, line, shading, form and more. Students start with still life and progress to more animated subjects. Lots of opportunity to practice. Supply list available at the Sweet Home Center.														
0.5124B	S01	42058	CALLIGRAPHY: COPPER PLATE WKSP	0	T		0100p-0350p	Z	04/21	4	SHCTR-1	O	\$14.50	SCHALEGER,G
Explore the basics of this elegant, formal, flowing script. Class will meet April 21, April 28, May 5 and May 19. Supply list available at the Sweet Home Center.														
0.5124D	S01	42057	CALLIGRAPHY WORKSHOP	0	T		0100p-0350p	Z	04/14	1	SHCTR-1	O	FREE	BARRINGER,D
A once-a-month workshop to work on and share your own calligraphy projects. Workshop sessions are set for April 14, May 12 and June 9.														
0.5125	S02	42060	BLACKLETTER ALPHABET II	0	F		0900a-0350p	Y	04/10	1	SHCTR-1	PG	\$14.50	WONG,A
A continuation of Black Letter principles. Variations on lower case and capitals that were not covered winter term will be presented. Supply list available at the Sweet Home Center.														
0.5132C	S01	41817	OIL PAINTING TECHNIQUES	0	M		0900a-1150a	A	03/30	11	SHCTR-1	O	\$36.50	ELSER,E
Basic to advanced techniques taught in designing a composition, mixing any color, achieving atmospheric depth, showing texture and light. Covers landscape, seascape, still life, flowers. Some demonstrations. Supply list available at the Sweet Home Center.														
0.5141A	S01	42061	TRANSPARENT WATERCOLOR TECH	0	R		0100p-0320p	A	04/02	11	SHCTR-1	O	\$18.30	GRAVES,L
Enjoying the application of color and use of techniques that allow both control and spontaneity will be emphasized. Supply list available at the Sweet Home Center.														

BUSINESS TECHNOLOGY

9.723	S01	41861	KEYBOARDING	1	OPT TR		0900a-1050a	K	03/31	5	SHCTR-5	O		NIEMI,K
9.723	S03	41863	KEYBOARDING	1	OPT W		0730p-0920p	N	04/01	10	SHCTR-5	O		EMMERT,P
9.723	S02	41862	KEYBOARDING	1	OPT TR		0900a-1050a	Z	05/12	5	SHCTR-5	O		NIEMI,K
Beginning keyboarding for those with no previous typing or keyboarding experience. Covers alphabetical keys, numeric keys, 10-key numeric key pad and specialized punctuation marks/symbol keys. Students use IBM-compatible computers. Individualized instruction; students advance at their own rates.														
9.744C	S01	41864	OFFICE RECEPTIONIST	1	OPT TR		0900a-1050a	K	03/31	5	SHCTR-5	O		NIEMI,K
9.744C	S03	41866	OFFICE RECEPTIONIST	1	OPT W		0730p-0820p	N	04/01	10	SHCTR-5	O		EMMERT,P
9.744C	S02	41865	OFFICE RECEPTIONIST	1	OPT TR		0900a-1050a	Z	05/12	5	SHCTR-5	O		NIEMI,K
Learn the basic procedures required of a secretary in any office. Covers telephone techniques, filing, 10-key calculator operation, communication and human relations skills, and interview and resume tips.														
9.744D	S01	41858	KEYBOARDING/SKILLBUILDING	1	OPT TR		0900a-1050a	K	03/31	5	SHCTR-5	PO		NIEMI,K
9.744D	S03	41860	KEYBOARDING/SKILLBUILDING	1	OPT W		0730p-0920p	N	04/01	10	SHCTR-5	PO		EMMERT,P
9.744D	S02	41859	KEYBOARDING/SKILLBUILDING	1	OPT TR		0900a-1050a	Z	05/12	5	SHCTR-5	PO		NIEMI,K
For students who have completed Beginning Keyboarding or who have experience with basic alphabetic keys; increases speed and accuracy. Covers centering, business letter composition, memorandums, manuscripts, and tables as well as speed timings. Students use IBM-compatible computers and advance at their own rates.														

COMPUTERS: MACINTOSH

9.048G	S01	42077	INTRO TO MACINTOSH	1	OPT T		0700p-0920p	A	03/31	11	SHJH	O		TEMPLE,A
--------	-----	-------	--------------------	---	-------	--	-------------	---	-------	----	------	---	--	----------

Hands on experience for beginners. Learn to operate a Macintosh computer and practice with a variety of softwares. No previous experience necessary.

COMPUTERS: MICROCOMPUTER APPLICATIONS

9.038	S02	42063	MICROCOMPUTERS:AN INTRODUCTION	1	OPT R		0600p-0850p	K	04/02	5	SHCTR-5	O		STAFF
Hands-on experience for beginners. Learn to operate an IBM-compatible computer and practice with a variety of software. No previous experience necessary.														
9.048I	S01	41828	QUATTRO PRO	1	OPT T		0600p-0720p	N	03/31	10	SHCTR-5	PO		CROTTS,J
Minimize the amount of time you spend keeping records, balancing books and drawing graphs. This introduction to the powerful spreadsheet package will cover commands that deal with data files, spreadsheet, print commands, graphing commands, including printing a graph and recording, executing and deleting macros. This software is compatible with Lotus 1-2-3.														
9.048L	S01	41826	INTRODUCTION TO MS-DOS	1	OPT T		0730p-0850p	N	03/31	10	SHCTR-5	O		CROTTS,J
9.048L	S02	42227	INTRODUCTION TO MS-DOS	1	OPT R		0600p-0850p	Z	05/14	5	SHCTR-5	O		STAFF
An introduction to the computer operating system. Emphasizes file management and organizing information using directories and subdirectories.														
9.607G	S02	41822	INTRO TO MICROS: MINI-SESSION	0	R		0600p-0750p	Y	04/02	1	SHCTR-5	G	FREE	STAFF
For students with no previous computer experience. First time users learn how to start up the computer, handle and format floppy disks, and copy files.														
9.607J	S01	41824	BEG WORDPERFECT	1	OPT M		0900a-1150a	K	03/30	5	SHCTR-5	PO		BROWN,L
9.607J	S02	41825	BEGIN WORDPERFECT	2	OPT M		0600p-0850p	N	03/30	10	SHCTR-5	PO		POTTER,P
An introductory course in the basics of WordPerfect 5.1 word processing. Students learn to use WordPerfect on IBM-PC or IBM-compatible computer. Prerequisite: Getting Started on Computers Mini-session or comparable experience.														

(Continued on next page)

Check footnotes on page 10

M = Monday, T = Tuesday, W = Wednesday, R = Thursday, F = Friday, S = Saturday, U = Sunday

Course #	Sec. #	CRN	Title	Credits	Grade	Day(s)	Time	Part Term	Start Date	# of Wks	Building/Room	Foot-note(s)	Tuition	Instructor
9.607J	S03	41827	BEG WORDPERFECT A beginning class using WordPerfect software for word processing. Students learn to create and edit documents, use function keys, move text and spell check. Includes fundamentals of microcomputer and printer.	1	OPT	M	0900a-1150a	Z	05/11	5	SHCTR-5	PO		BROWN,L
9.607L	S01	42074	ADVANCED WORDPERFECT A survey of advanced features of WordPerfect. Previous knowledge of WordPerfect required. Covers merge capabilities, macros, control of printer, columnar typing, database and more.	1	PNP	M	0900a-1150a	Z	05/11	5	SHCTR-5	PPO		BROWN,L

MICROCOMPUTER LAB HOURS

Need the use of a computer? Purchasing time on a microcomputer offers you the opportunity to use equipment and software while learning about microcomputers, improving job skills or pursuing personal projects. IBM-compatible computers may be used during open lab hours. Software selections include word processing, spreadsheet and data base programs. Hours may be purchased on a space-available basis any time during the term with the assurance that an instructional assistant will be available. Open lab hours are available after the first week of each term. Call (367-6901) or stop by the Sweet Home Center (1314 Long St.) for Computer Lab hours.

9.727-	S01	41830	MICROCOMPUTER LAB 5 HOURS	0		TBA	TBA	N	03/30	10	SHCTR-5	O	\$9.50	BROWN,L
9.727-	S02	41831	MICROCOMPUTER LAB 10 HOURS	0		TBA	TBA	N	03/30	10	SHCTR-5	O	\$14.50	BROWN,L
9.727-	S03	41832	MICROCOMPUTER LAB 15 HOURS	0		TBA	TBA	N	03/30	10	SHCTR-5	O	\$22.00	BROWN,L
9.727-	S04	41833	MICROCOMPUTER LAB 20 HOURS	0		TBA	TBA	N	03/30	10	SHCTR-5	O	\$27.00	BROWN,L

The Computer Lab is open to registered LBCC keyboarding and computer students. Non-students can purchase lab hours by registering for one of the Microcomputer Lab hours listed here.

CONSUMER EDUCATION

0.294	S01	42388	FINANCIAL AID WORKSHOP Take advantage of student financial grants, loans and scholarships. This workshop explores who qualifies, what aid is available, how the money can be applied to books, tuition, supplies and/or living expenses, and more.	0		W	0300p-0420p	Y	04/22	1	SHCTR-1	G	FREE	STAFF
0.903	S01	42387	CHILD SUPPORT: YOU/YOUR RIGHTS Are you in the child support combat zone? Find out what you and your children's rights are where child support is concerned. Area professionals will discuss the emotional, financial and legal aspects of child support. Hear from a representative of the State Enforcement Agency, the legal system and the counseling profession and have your questions answered.	0		M	0700p-0850p	Z	05/11	4	SHCTR-1	O	FREE	STAFF

DANCE

0.4082A	S01	41888	COWBOY DANCE Learn the Texas Two-step, Cowboy Shuffle, Western Swing, Four Corners and more. Sign up with a partner.	0		M	0730p-0920p	Z	03/30	9	ELKSSH	O	\$24.00	GRANT,J
---------	-----	-------	---	---	--	---	-------------	---	-------	---	--------	---	---------	---------

FAMILY RESOURCES

9.951	P19	41971	LIVE&LEARN WITH YR PRESCHOOLER A preschool cooperative including lab participation. Child attends preschool M-W-R, 9:00-11:30 am. Parent must arrange times to participate in child care lab. \$5 lab fee payable in class only.	2	PNP	M	0700p-0950p	A	03/30	11	BETHLU	HTOM**		POISSOT-HAR
9.951	P20	41972	-LAB-	0			LAB	Z	03/31	6	BETHLU	OL		POISSOT-HAR
9.962D-	P03	42330	PEG: EFFECTIVE PARENTING Parenting is extremely difficult. Though most parents have the love and commitment to parent well, they often have not been given sufficient information, skills or support. With this discussion/video format, learn to understand your child better, win your child's cooperation, and instill courage and develop responsibility in your child. \$14.50- LAB FEE REQUIRED	0		T	0700p-0850p	Z	04/28	6	SHCTR	OS		MCKNIGHT,P
0.8911	P02	41975	PARENT-TOT SWIM	0		MW	0700p-0745p	A	03/30	11	SHHS-POO	O	\$22.00	CHURCH,K
0.8911	P01	41970	PARENT-TOT SWIM Enjoy a special time with your child while learning about water safety and having fun together in the water.	0		TF	1030a-1050a	A	03/31	11	SHHS-POO	O	\$14.50	CHURCH,K

FOREIGN LANGUAGE

0.5283	S01	41847	SIGN LANGUAGE I Learn the basic signs of American Sign Language to communicate with deaf or hearing-impaired persons.	0	C	M	0700p-0850p	A	03/30	11	SHCTR-3	O	\$27.00	HARRIMAN,C
0.5284	S02	41848	SIGN LANGUAGE II For those interested in learning basic sign language communication skills and gaining a better understanding of deafness.	0	C	M	0700p-0850p	A	03/30	11	SHCTR-3	PO	\$27.00	HARRIMAN,C
0.5621H	S01	41849	CONVERSATIONAL SPANISH I Emphasis on everyday conversation and grammar.	0	C	R	0700p-0850p	A	04/02	11	SHCTR-4	O	\$27.00	SOLTAU,C

HEALTH

HE112	S01	41841	EMERGENCY FIRST AID Standard first aid practices taught with an audio-visual approach. Films and practice sessions teach you what to do in an emergency. \$4.00- LAB FEE REQUIRED	1	OPT	S	0800a-0350p	Y	06/06	1	SHCTR-3	GS		KOPACEK,C
HE261	S01	41842	CPR Theory and practice in treating victims experiencing a cease in cardiac functions. Taught according to American Heart Association requirements. Successful completers will earn American Heart Certification. \$4.00- LAB FEE REQUIRED	1	OPT	S	0800a-0350p	Y	05/16	1	SHCTR-2	GS		KOPACEK,C
0.5735	S01	42230	WOMEN AND WEIGHT Examine the social and cultural expectations of body image and weight for women as well as personal examination of one's eating behaviors. Learn more effective eating patterns and ways to deal with emotions.	0		M	1200p-1250p	Z	04/13	6	SHCTR-2	O	FREE	BROCKETT,K

HISTORY

0.671A	S01	42083	INDIANS OF WILLAMETTE VALLEY Learn about the Kalapuyans and the other Indians of the Willamette Valley, including their artifacts, culture and decline. With guest speaker Tony Farque.	0			0700p-0850p	D	04/01	3	SHHS	FO	\$14.50	WAIBEL,R
							0900a-0150p		04/18	1	TBA			

HOLIDAY

0.2574D	S01	42065	MOTHER'S DAY HANGING BASKETS Make a beautiful basket for a Mother's Day gift. Choose from a variety of flowering plants. Students will complete at least one hanging basket in class. Material fee.	0		S	1000a-1150a	Y	05/02	1	RIGGSNRS	G	FREE	GAGNER,D
---------	-----	-------	--	---	--	---	-------------	---	-------	---	----------	---	------	----------

HOME ARTS & SHOP

0.181	S01	42066	NINEPATCH QUILTS Explore the numerous patchwork patterns that have the nine- patch as their basis, including Irish Chains. Supply list available at the Sweet Home Center.	0		R	0700p-0850p	K	04/02	5	SHHS-B6	PO	\$15.50	PUTNAM,B
0.192	S01	42068	DECORATIVE SHIRT PAINTING Students will design three different shirts of their choice using a variety of paints, fabrics, jewels and other materials. Supply list available at the Sweet Home Center. \$15.00- LAB FEE REQUIRED	0		T	0900a-1250p	Z	04/14	3	SHCTR-1	OS	\$15.50	STAFF
0.802A	S01	42067	GENERAL WOODWORKING Learn basic woodworking skills, home shop safety, use of hand and power tools and cost estimating. Work on a home project of your choice. \$10.00- LAB FEE REQUIRED	0		M	0600p-0850p	A	03/30	11	SHHS-WS	OS	\$36.50	YOUNG,J

Check footnotes on page 10

M = Monday, T = Tuesday, W = Wednesday, R = Thursday, F = Friday, S = Saturday, U = Sunday

74 Sweet Home Center Classes

Course #	Sec. #	CRN	Title	Credits	Grade	Day(s)	Time	Part Term	Start Date	# of Wks	Building/Room	Foot-note(s)	Tuition	Instructor
HUMAN DEVELOPMENT/FAMILY STUDY														
9.009-	S01	42231	EFFECTIVE COMMUNICATION Learn techniques to help develop skills to communicate more effectively within important relationships such as job and family. One-to-one communication stressed.	0	M		0300p-0450p	Z	04/06	8	SHCTR-2	O	FREE	BROCKETT,K
JOB SEARCH														
0.6852A	S01	42229	CAREER/JOB SKILLS Help define job and work skills. Covers steps in deciding what job/career you want, how to find a job, how to apply, and what traits employers look for.	0	W		0200p-0350p	A	04/01	11	SHCTR-2	O	FREE	BROCKETT,K
MATHEMATICS														
Eligibility to enroll in math courses is based on demonstrated skill level through completing the appropriate prerequisite with a "C" grade or higher or achieving an appropriate test score on the Placement Test.														
MTH20	S01	41851	BASIC MATHEMATICS Thorough review of arithmetic. Provides a basis for the study of algebra. Includes fundamental operations with whole numbers, fractions, decimals, percentages, and measurements.	4	A-F	W	0530p-0920p	A	04/01	11	SHCTR-1	OV		MCALLISTER,
MTH60	S01	41852	BEGINNING ALGEBRA A first course in algebra for the student who has no previous algebra experience or who needs a thorough review. Assumes no familiarity with algebra. Introduces basic operations with integers, exponents, algebraic expressions, and rational numbers; linear equations and formulas; simple word problems; inequalities; and graphs. Prerequisite: MTH20 Basic Mathematics or equivalent.	4	A-F	W	0530p-0920p	A	04/01	11	SHCTR-1	POV		MCALLISTER,
MTH61	S01	41853	SURVEY OF MATH FUNDAMENTALS A survey course for the Associate of Applied Science degree. Applications of basic algebra, dimensional analysis, rates and proportion, charts, tables and graphs, data analysis, problem solving, and an introduction to practical geometry. Prerequisite: MTH60 or equivalent.	3	A-F	W	0530p-0920p	A	04/01	11	SHCTR-1	POV		MCALLISTER,
MTH65	S01	41854	ELEMENTARY ALGEBRA An algebra course for the student with some familiarity with algebra. Includes a very brief review of integers and linear equations and introduces factoring, rational expressions, word problems, graphing, systems of equations, and quadratic equations. Prerequisite: MTH 60 Beginning Algebra or equivalent.	4	A-F	W	0530p-0920p	A	04/01	11	SHCTR-1	POV		MCALLISTER,
MTH95	S01	41855	INTERMEDIATE ALGEBRA Introduces rational algebraic expressions, radicals, factoring, inequalities, absolute value, logarithms, linear and quadratic equations. Prerequisite: MTH 65 or equivalent.	4	A-F	W	0530p-0920p	A	04/01	11	SHCTR-1	POV		MCALLISTER,
MTH97	S01	41856	PRACTICAL GEOMETRY Applied, intuitive geometry for students who did not take geometry in high school. Prerequisite: MTH 95.	4	A-F	W	0530p-0920p	A	04/01	11	SHCTR-1	POV		MCALLISTER,
MUSIC														
0.5227	S01	42075	COMMUNITY BAND Beginners to advanced musicians are welcome to come and have fun creating good music together. Participants must have their own instruments.	0	T		0700p-0850p	A	03/31	11	SHHS-A37	PO	FREE	COLLINS,K
0.5231A	S01	42076	BEGINNING GUITAR Includes basic music theory and rhythm, major and minor chords, strums, finger picking, ear training, and tuning the guitar.	0	T		0700p-0850p	Z	03/31	9	SHCTR-2	O	\$22.00	CANTRELL,K
OUTDOOR EXPERIENCE														
0.4641B	S01	42069	STEELHEAD FISHING Learn to tie on hooks and bait, make your OWN slinkies, put on corkies and yarn, and more. Covers techniques for bottom bouncing and setting the hook. Class will go from classroom to practicing at the river. Bring a sack lunch and basic fishing equipment. \$2.00- LAB FEE REQUIRED	0	S		0900a-0250p	Y	04/25	1	SHCTR-2	GS		CROTTS,J
PERSONAL GROWTH														
0.6732	S01	42389	LIVING FULLY:ISSUES WITH DEATH Specialists will help students come to terms with the legal, emotional, financial and spiritual aspects of death and dying. Prepare for your or a loved one's death in order to live fully.	0	T		0700p-0850p	Z	04/28	6	SHCTR-4	O	FREE	HARRELL,L
PHYSICAL EDUCATION														
0.582AG	S01	41879	AQUATIC FITNESS	0	MWF		0545a-0635a	A	03/30	11	SHHS-POO	O	\$36.50	MASENGIL,M
0.582AG	S02	41880	AQUATIC FITNESS	0	MWR		1000a-1050a	A	03/30	11	SHHS-POO	O	\$36.50	CHURCH,K
0.582AG	S03	41881	AQUATIC FITNESS	0	MWR		0500p-0550p	A	03/30	11	SHHS-POO	O	\$36.50	CHURCH,K
0.582AG	S04	41882	AQUATIC FITNESS	0	MWR		0600p-0650p	A	03/30	11	SHHS-POO	O	\$36.50	CHURCH,K
Water exercises and movements to stretch and strengthen the body, tone muscles, and increase flexibility. Develop ability to move freely and expressively in the water. Enrollment limited to first 15 students.														
0.582DZ	S01	41876	LITE AEROBIC EXERCISES A light exercise program using low-impact movements and body conditioning exercises to improve cardiovascular health as well as to tone and strengthen muscles.	0	MWF		0800a-0850a	A	03/30	11	EVCHSH	O	\$18.30	SWEGAR,R
0.582EG	S02	41878	BODY WORKOUT A workout program set to music and designed to tone and strengthen muscles. Class format may change with individual instructors. Bring a mat to class.	0	TR		0700p-0750p	A	03/31	11	HOLLEY	O	\$27.00	GOOD,K
0.582WM	S01	41874	BEGINNING TENNIS I Tennis basics for beginners concentrating on stroke forms, technique and strategy of basic tennis. No previous experience necessary.	0	MW		0500p-0550p	T	03/30	8	SHHS-CRT	O	\$27.00	GUZMAN,G
0.582WS	S01	41875	BEGINNING VOLLEYBALL Learn the basics of volleyball. Join in the fun! Beginners to advanced welcome.	0	W		0700p-0850p	A	04/01	11	SHJH	O	\$13.50	BITTON,D
SPECIAL INTEREST														
0.460	S01	42071	HUNTER SAFETY Learn to be ethical, responsible and safe in the field and earn certification to obtain hunting license. Do not bring firearms to class.	0	MW		0700p-0850p	Z	05/04	3	SHJH	O	FREE	COLE,L
0.468	S01	42081	DOG OBEDIENCE Use dog psychology and understanding to teach basic skills. Dog owners also will learn about canine health care, emergency treatment, nutrition, general grooming, and more. All dogs must have up-to-date vaccinations. Puppies are welcome.	0	M		0700p-0750p	N	03/30	10	HOLLEY	O	\$15.50	BONNER,P
0.469	S01	42232	ANTIQUE COLLECTING Learn to distinguish authentic pieces from fakes in this informal workshop for people interested in antique collecting. Bring an item to share. Class will meet April 14, May 12 and June 9.	0	T		0700p-0850p	Z	04/14	1	SHCTR-2	O	FREE	WHEELER,P
					T		0700p-0850p		05/12	1	SHCTR-2			
					T		0700p-0850p		06/09	1	SHCTR-2			
0.582WJ	S01	42235	SELF-DEFENSE Simple, effective self-defense techniques. No traditional martial arts involved. Students will gain a sense of self-confidence. Women of all ages are invited to participate.	0	R		0600p-0750p	Z	04/16	3	SHJH	O	FREE	COLE,L

(Continued on next page)

Check footnotes on page 10

M = Monday, T = Tuesday, W = Wednesday, R = Thursday, F = Friday, S = Saturday, U = Sunday

Course #	Sec. #	CRN	Title	Credits	Grade	Day(s)	Time	Part Term	Start Date	# of Wks	Building/Room	Foot-note(s)	Tuition	Instructor
0.602	S01	41884	55 ALIVE/MATURE DRIVING An AARP defensive driving class designed to refine existing skills and develop safe defensive-driving techniques. Especially for drivers 50 years of age and older. \$8 lab fee payable in class. Preregistration required.	0		MT	0830a-1220p	Y	04/27	1	SHCTR-3			LORENZEN,E
0.6783A	S01	41887	GENEALOGY WORKSHOP Co-sponsored with Sweet Home Genealogical Society, this annual event has various genealogy experts sharing their knowledge and materials. A vast assortment of books and microfilms will be available for research. For the beginning to the advanced family lineage enthusiast. \$8 fee for both days; \$5 for one day payable in class.	0		F S	0900a-0650p 0900a-0350p	Y	03/27 03/28	0 1	COCOSH COCOSH		FREE	HEALY,C
0.771A	S01	42082	ORIENTATION TO SAT A practical course designed to help improve Scholastic Aptitude Test scores.	0		M M	0630p-0820p 0630p-0850p	K	03/30 04/06	1 4	SHCTR-1 SHCTR-1	O	\$14.50	BARRETT,E
0.860	S01	42080	INTERIOR DECORATING Learn how to carry out a decorating theme and choose materials for individual lifestyle and needs. Class covers shapes, color, texture, carpeting types and measurement as well as how to select, figure for, and install wallpaper and drapes.	0		M	0700p-0850p	Z	04/13	6	SHCTR	O	\$14.50	DETWEILER,J
SPEECH														
SP112	S01	42233	FUNDAMENTALS OF SPEECH Projects in oral communication to develop skill and confidence in speaking before large groups. Emphasis on content, organization, audience motivation and language.	3	A-F	M	0600p-0850p	1	03/30	11	SHHS			STAFF
THEATRE														
0.5071A	S01	42084	THEATRE WORKSHOP Learn to feel comfortable on the stage. Class covers character development, stage makeup, improvisation and techniques including voice projection and body language.	0		R	0700p-0850p	K	04/02	5	SHCTR-1	O	\$14.50	HUFFORD,M
0.5071A	S02	42085	THEATRE WORKSHOP A continuation of the first session; covers topics more in-depth. Participants will select and perform a one-act play at the end of this session.	0		R	0700p-0850p	L	05/07	5	SHCTR-1	O	\$14.50	HUFFORD,M

Eligibility to enroll in WR 115 and WR 121 courses is based on demonstrated skill level through completing the appropriate prerequisite with a "C" grade of higher or an appropriate test score on the Placement Test.

WR115	S01	41845	INTRO TO WRITING Reviews of basic conventions, purposes and strategies of standard written English. Emphasizes sentence variety, paragraph development, improvement of fluency in writing expository prose and confidence in the student's own ability to write acceptably and effectively at the college level. Note: This course does not satisfy institutional writing requirements for the transfer student. Placement determined by pre-enrollment testing.	3	A-F	T	0600p-0850p	1	03/31	11	SHCTR-3			MCALLISTER,
-------	-----	-------	---	---	-----	---	-------------	---	-------	----	---------	--	--	-------------

BROWNSVILLE/HALSEY

(For more information about classes offered in the Brownsville/Halsey area, please call the Sweet Home Center, 367-6901.)

FAMILY RESOURCES														
9.951	P21	41976	LIVE&LEARN WITH YR PRESCHOOLER A preschool cooperative including lab participation. Child attends preschool M-W-R, morning or afternoon. Parent must arrange times to participate in child care lab. \$5 lab fee payable in class only.	3	PNP	M	0700p-0950p	A	03/30	11	RECCTR	HTOM**		MEJIA-SWINS
9.951	P22	41977	-LAB	0		LAB	LAB	N	03/31	6	RECCTR	OL		MEJIA-SWINS
9.962D-	P05	42331	PEG: EFFECTIVE PARENTING Trust and Control: Parenting for Attachment. This class will help with parent/child bonding, building trust, dealing with the rage-filled child, avoiding power struggles, and coping with lying, stealing, and cruelty.	0		W	0100p-0250p	Z	04/08	6	P&PALS	O	FREE	MAYFIELD,M
HEALTH														
0.419A	H01	42072	BASIC SWEDISH MASSAGE Emphasizes relieving stress and muscular tension with therapeutic massage. Attend with a partner and learn to massage the head, neck, back, hands and feet. Class does not require disrobing.	0		R	0630p-0820p	Z	04/09	6	BRSLIB	O	\$15.50	NELSON,K
PHYSICAL EDUCATION														
0.582EG	H01	41896	BODY WORKOUT	0		MWF	0600a-0650a	A	03/30	11	BRSFIT	O	\$36.50	WEISHAR,M
0.582EG	H02	41897	BODY WORKOUT	0		MWF	0800a-0850a	A	03/30	11	BRSFIT	O	\$36.50	PHAIR-WORTH
0.582EG	H03	41898	BODY WORKOUT A workout program set to music and designed to tone and strengthen muscles. Class format may change with individual instructors. Bring a mat to class.	0		MWR	0630p-0720p	A	03/30	11	BRSFIT	O	\$36.50	PHAIR-WORTH
0.582FG	H01	41899	GENTLE EXERCISE A slow and easy exercise program designed for those who have not been in any exercise program recently or those who are unable to participate in a more vigorous program.	0		MWF	1030a-1120a	A	03/30	11	BRSFIT	O	\$36.50	PHAIR-WORTH
0.582Q	H01	42236	YOGA FOR FITNESS An introduction to yoga emphasizing fitness, stretching, relaxation and strength development. Wear loose clothing; bring a mat or blanket. No heavy meals prior to class.	0		T	0530p-0620p	Z	04/28	6	BRSFIT	O	\$9.50	BAILEY,J

Check footnotes on page 10

M = Monday, T = Tuesday, W = Wednesday, R = Thursday, F = Friday, S = Saturday, U = Sunday

Training & Business Development Center

LBCC College Center, room 121, 6500 SW Pacific Blvd., Albany 967-6112, Marti Ayers Stewart, Dept. Chair

Class Location Key

ALBCHA	Albany Chamber of Commerce, 435 First St. SW, Albany
BRDRMS	Boardrooms, College Center-103 A & B, LBCC main campus
CORBEC	Business Enterprise Center, 1325 NW 9th St., Corvallis
LASELL	LaSells Stewart Center, Oregon State University, 26th & Western, Corvallis
LDC	Lebanon Downtown Center, 550 Main St., Lebanon
NALB	North Albany JOBS, 276 Hickory St.

Note: All LBCC main campus offices and Extended Learning centers will be closed May 25 for Memorial Day.

SCORE

Volunteers of the Service Corps of Retired Executives (SCORE) are men and women who have had very successful business careers as company executives or business owners. They are here to share with you - free - their knowledge and expertise. Whether you are thinking about starting a business or are already an established business owner, your local SCORE volunteer is here to help you with your business needs. To make an appointment, call 967-6112

Business Development Center

John Pascone, Director

SBA

The Business Development Center (BDC), cosponsored by the U.S. Small Business Administration (SBA) and the State of Oregon Economic Development Department, offers a variety of services to assist both new and existing business owners. The following services are available to business owners in Linn and Benton counties:

- 1) Free individual counseling is available by appointment.
- 2) Seminars/workshops are offered on a wide variety of business management topics.
- 3) Our two-hour workshop called "Going Into Business" is designed to increase your chances of successfully starting your own business by helping you to plan before you start. (\$5 fee includes *Getting Started* workbook.)
- 4) Business Assessment: An evaluation conducted one-on-one with a business counselor to assess the overall management of operations and financial and marketing functions of your business. From the results, a strategic plan is developed addressing the areas requiring assistance.

For more information about our services or to make an appointment, call the Business Development Center at 967-6112.

Highlights

BUSINESS DEVELOPMENT CENTER

Developing Your Successful Business

In this five-week series, people who are wanting to get their venture off the ground or who have recently started their operation find the information and help they need. You learn about business success factors, defining your business concept, financing your business and developing your business plan. You also receive one-on-one confidential business assistance.

Watch for Our Open House

Back by popular demand, the Business Development Center's *Second Annual Open House* will be held in conjunction with Small Business Week. Whether you are thinking about starting a business or have been in business for years, the Business Development Center has something for you -- from one-on-one counseling to various programs and workshops. Come see how we can help you be a more efficient and effective business owner. Hors d'oeuvres and refreshments will be served. Watch for our announcement about date, time and location.

Don't Leave It to Chance: Learn to Moderate the Down Cycle in Your Business

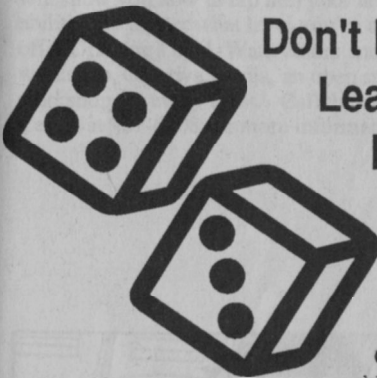

Reduce the Impact of the Down Cycle in Your Business is a dynamic half-day workshop designed to teach you creative ideas and approaches you can

implement to moderate the lows in your business cycle. Being able to moderate the lows will help you to ultimately build a strong, stable business environment. You learn about policies, procedures and systems that can reduce the impact of your down cycle no matter what time of the year it occurs. The workshop meets 8:30 a.m. - noon on April 16 at the LaSells Stewart Center on the Oregon State University campus in Corvallis.

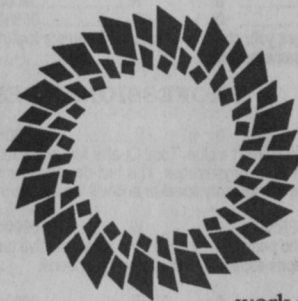

CONTRACTED TRAINING

Contracted Training is a division of the Training and Business Development Center located on LBCC's main campus. Our primary purpose is to work with business, industry, government,

education and community-based organizations to provide quality trainings customized to their unique and specific needs. We work with a contact person from an organization to assess needs, design, develop, deliver and evaluate training.

The following is just a small sample of the organizations we have worked with in Linn and Benton counties: James River Corporation, Oregon Freeze Dry, Good Samaritan Hospital, Hewlett Packard, City of Albany, Valley Landfill, Lebanon Community Hospital, City of Corvallis, OREMET, Joshua Roth, Benton County and Albany General Hospital.

If you have a training need or an organizational problem you would like help with, please call 967-6112.

We can offer training in wide variety of areas: Supervisory, Communication, Forklift, Computer, Customer Service, Workplace Basics--just to name a few.

This is your community college at work for you improving the quality of work, life and the economy.

Upcoming Classes

Professional Development

So, You've Heard about TQM (April 10)	
Opening All Doors, Session 3 (April 21)	
Secretaries Briefing	(April 22)
Effective Presentations	(April 28)
Grant Writing	(April 30)
Diversity in the Workplace	(May 12)

78 Training & Business Development Center Classes

Course #	Sec. #	CRN	Title	Credits	Grade	Day(s)	Time	Part Term	Start Date	# of Wks	Building/Room	Foot-note(s)	Tuition	Instructor
BUSINESS DEVELOPMENT														
9.253W-	T17	42345	REDUCE IMPACT OF DOWN CYCLE	0	R		0830a-1200p	Z	04/16	1	LASELLI	JGOK**		ZELL,A
9.253W-	T01	42120	GOING INTO BUSINESS	0	M		0200p-0350p	Z	04/06	1	CORBEC	JGOK**		SARGENT,D
9.253W-	T02	42121	GOING INTO BUSINESS	0	M		0400p-0550p	Z	04/13	1	LDC	JGOK**		PASCONE,J
9.253W-	T03	42122	GOING INTO BUSINESS	0	W		0900a-1050a	Z	04/15	1	ALBCHA	JGOK**		PASCONE,J
9.253W-	T04	42123	GOING INTO BUSINESS	0	W		0200p-0350p	Z	05/04	1	CORBEC	JGOK**		SARGENT,D
9.253W-	T05	42124	GOING INTO BUSINESS	0	M		0400p-0550p	Z	05/11	1	LDC	JGOK**		PASCONE,J
9.253W-	T06	42125	GOING INTO BUSINESS	0	W		0900a-1050a	Z	05/20	1	ALBCHA	JGOK**		PASCONE,J
9.253W-	T07	42126	GOING INTO BUSINESS	0	M		0200p-0350p	Z	06/01	1	CORBEC	JGOK**		SARGENT,D
9.253W-	T08	42127	GOING INTO BUSINESS	0	M		0400p-0550p	Z	06/08	1	LDC	JGOK**		PASCONE,J
9.253W-	T09	42128	GOING INTO BUSINESS	0	W		0900a-1050a	Z	06/17	1	ALBCHA	JGOK**		PASCONE,J
9.255-	T01	42119	DEVELOP SUCCESSFUL BUSINESS	0	R		0630p-0850p	Z	04/02	5	BRDRMS	JOK**		NELSON,W

A 5-week, in-depth series that improves your chances of survival if you are looking to get your venture off the ground or have recently started your operation. Starts April 2. Cost is \$39/\$10 for second person from the same business.

PROFESSIONAL DEVELOPMENT

9.253X-	T04	42332	PDS: TOTAL QUALITY MANAGEMENT	0	F		0830a-1150a	Y	04/10	1	BRDRMS	SK** FREE		LANDEEN,C
<p>So...You've heard about TQM, but you haven't a clue. Total Quality Management (TQM) is a synthesized, pervasive and unwavering commitment to quality through continuous process improvement by all members in the organization. This half-day seminar is designed to introduce TQM to the business and education community. It will feature Ed Landauer, Clackamas Community College as the introductory speaker and will include representatives of local businesses in a panel discussion. Free seminar.</p>														
9.253X-	T07	42335	SECRETARIES BRIEFING TELECONFERNCE	0	W		0900a-1250p	Y	04/22	1	BRDRMS	\$9.50		LANDEEN,C
<p>A teleconference for all employees who perform secretarial and administrative tasks for one or multiple bosses. Managers are encouraged to attend the program with their secretaries and will find Dr. Bardwick's presentations especially relevant to their needs.</p>														
9.253X-	T01	42129	EFFECTIVE PRESENTATIONS	0	T		0900a-1150a	Y	04/28	1	BRDRMS	SK**		BESSEY,B
<p>This seminar will cover the basics of effective presentations including: presentation preparation, personal presentation styles and presentation visual aids/graphics. Participants will be actively involved in the design and execution of a presentation graphic during the seminar. Total cost of seminar is \$20 per participant.</p>														
9.253X-	T03	42131	GRANT WRITING	0	R		0900a-0350p	Z	04/30	1	BRDRMS	SOK**		MCPHERSON,C
<p>Focus on corporate and foundation support for your tax exempt organization by learning practical techniques for success in this type of fund raising. Cost per participant \$35.</p>														
9.253X-	T02	42130	DIVERSITY IN THE WORKPLACE	0	T		0900a-1150a	Y	05/12	1	BRDRMS	SK**		BESSEY,B
<p>This highly interactive workshop will trace the history of diversity in America's workplace and examine what "diversity" means in terms of labor laws, management strategies, and employment opportunities. Participants will be challenged to examine and redefine their own working relationships with persons of diverse perspectives. The presenters will offer suggestions and techniques for improving cross-cultural communication and for focusing a diverse workforce together toward a common purpose. Total cost is \$20 per participant.</p>														

SHORT-TERM TRAINING

9.983A	T01	42336	TURNING POINT	6	PNP	MTWRF	0900a-1150a	K	03/30	5	NALB	OK** FREE		BENNETT,M
9.983A	T02	42337	TURNING POINT	6	PNP	MTWRF	0900a-1150a	Z	05/11	5	NALB	OK** FREE		BENNETT,M
9.983A	T02	42337	TURNING POINT	6	PNP	MTWRF	0900a-1150a	Z	05/11	5	NALB	OK** FREE		BENNETT,M

Check footnotes on page 10

M = Monday, T = Tuesday, W = Wednesday, R = Thursday, F = Friday, S = Saturday, U = Sunday

A QUICK LOOK AT SOME INTERESTING CLASSES: SPRING '92

Albany Center

Get an Edge Competing for Jobs: Become Computer Literate

Learn computers and upgrade your marketability. The Albany Center has Macintosh and IBM computer classes for learners of all levels. Begin with the user-friendly programs of Macintosh. The Albany Center offers Macintosh classes for the experienced and the beginner. Get started with our Introduction to Macintosh class. Learn PageMaker and Macintosh Graphics. Learn the professional world of IBM computers by taking one of the Albany Center's IBM computer classes. We offer introductory classes, word processing classes, and spreadsheet classes. Call the Albany Center at 967-6108 for more information.

Expose Yourself to Art

Open your eyes to the wonderful world of art. No matter what your artistic level is, the Albany Center has an art class for you. "You Can Draw" will show you how to tap into your artistic abilities no matter what level you're at. We also offer Drawing I & II, Watercolors and a new workshop, Creative Media, an open supervised workshop for every artist. Call the Albany Center at 967-6108 for more information.

Dance Aerobics: Sunrise to Sunset

Take an Albany Center Dance Aerobics classes from 6:30 in the morning to 7:30 at night and all the times in between. Take care of your body and enjoy the leadership of our spirited teachers in Body Toning, Physical Fitness, or Aquatic Fitness. Call the Albany Center at 967-6108 for more information.

Earn a Second Income in Real Estate

In Oregon, real estate can be money maker. Have you ever thought you would like to sell real estate for a living? If so, you need to be licensed which means you must take a series of courses and pass a comprehensive exam administered by the state. LBCC's Albany Center offers the three required real estate courses needed for licensing. Real Estate Practices was offered this Fall. Real Estate Law followed in Winter Term and Real Estate Finance is offered this Spring. This is the only live classroom real estate licensing instruction between Salem and Eugene. Sign up early, space is limited. Find out if you are right for real estate. Call the Albany Center at 967-6108 for more information.

Explore the Great Outdoors

Explore the beauty of Oregon this spring with the Albany Center. We will be hiking to Mt. Pisgah, Breitenbush, the John Day Fossil Beds, and Finley Wildlife Refuge. We also are offering Trapshooting, Kayaking and Flyfishing. Get out and enjoy Oregon with us this spring. Call the Albany Center at 967-6108 for more information.

SWEET HOME CENTER

Computer Classes

Sooner or later you'll have to do it! Why not choose from a variety of computer classes starting in May. Beginning WordPerfect and Advanced WordPerfect where you will learn to use WordPerfect word processing software begins May 11. Introduction to MS-DOS begins May 14 and will give you an introduction to the computer operating system. This class emphasizes file management and organizing information using directories and sub-directories. Keyboarding and Keyboarding/Skillbuilding begins 5/12 and will teach you how to type or to build your typing speed on the computer. See the Sweet Home Center section of the schedule for times and instructors.

Financial Aid Workshop

Find out how to take advantage of student financial aid grants, loans and scholarships. This workshop explores who qualifies, what aid is available, how the money can be applied to books, tuition, supplies and/or living expenses, and more. This FREE workshop will be held from 3 p.m. to 4:30 p.m. on April 22.

Child Support: You and Your Rights

Are you living in the child support combat zone? Explore the different aspects dealing with child support. Legal, emotional and financial aspects will be discussed by representatives from the State of Oregon, and the legal and counseling professions. Get your questions answered and learn how the system works in this FREE four-week workshop beginning May 11.



Antique Collecting

Do you like old things? Then, this FREE informal workshop for people who interested in antique collecting will help you distinguish authentic pieces from fakes. Other topics of interest for discussion will be generated by the group. Bring an item to share. Class meets April 14, May 12, and June 9.

Interior Decorating

Learn to carry out a decorating theme and choose materials for individual life-style and needs. Class covers shapes, color, texture, carpeting types and measurement as well as how to select, figure for and install wallpaper and drapes.

Harvesting Special Forest Products

This FREE course covers forest products that can be harvested for profit, how to get permits and contracts with the Forest Service, harvesting procedures and more. See the Sweet Home Center section in this Spring Schedule of Classes for more information on these classes and others!

BENTON CENTER

Business Technology Lab

The Benton Center offers a variety of five-week *Business Technology* classes that begin May 4. These classes include *Typing I Keyboarding, Typing Skillbuilding, Advanced Typing Skillbuilding, WordPerfect Beginning, Number Skillbuilding/Computers, Windows 3.0 for Beginners, Office Occupations Lab, Civil Service Preparation and Filing*. Look in the *Business Technology* section of the Benton Center Schedule for more information about each of these classes.

Computer Classes

Look in the Benton Center *Computer* section for more information about classes that begin mid-term. These include *Introduction to Quattro Pro, Introduction to Paradox, Beginning Microsoft Word for Windows, Intermediate WordPerfect and Beginning WordPerfect 5.1 for Windows*.

Introduction to Dance Aerobics

If you've been wanting to try dance aerobics as an exercise option this class is for you. Designed for new students as an introduction to other 10-week *Dance Aerobics* programs, the steps and choreography patterns will be learned and integrated into an hour long workout. Class meets on Tuesdays and Thursdays, 5:15-6:15 p.m., Benton Center Gym, 5 weeks starting May 4. The tuition is \$14.50; Theresa Knight is the instructor. Register at the Benton Center.

55 Alive Mature Driving

Taking this AARP defensive driving class may lower your auto insurance premiums if you are 55 years or older. The class is designed to refine existing skills and develop safe defensive driving techniques. Class meets on Tuesday and Wednesday, May 5 and 6, 8:30 a.m.-12:30 p.m., Chintimini Senior Center, 2001 Tyler, Corvallis. An \$8 lab fee payable in class. Preregistration required at the Benton Center is required.

LEBANON CENTER

New Classes at the Lebanon Center

In order to meet the needs and the interests of our students, the Lebanon Center has lined up some new classes this spring. Look in the Lebanon Center section of this schedule for details on these new classes: **Agriculture:** Rose Horticulture; **Business:** Business Orientation; **Computers:** PC Trouble Shooting and Windows; **Consumer Education:** Financial Planning for School Employees; **Electronics:** Basic Electronics Maintenance; **Health:** Massage for Relaxation; **Home Art & Shop:** Small Engine Tune-up, Home Decorating and Interior Design and Auto Maintenance for Women; and **Physical Education:** Late Night Aerobics, Archery; **Outdoor Experience:** Orienteering; and **Special Interest:** Teaching Non-credit Classes, Bridge and Hunter Safety.

Eldercollege

Each term, the Lebanon Center offers a group of exciting classes and workshops that are of special interest to the active, mature student. Spring Term offerings include:

Art: Drawing and Sketching with Color, Mixed Media Painting Potpourri, Oil Painting, Portrait Painting, and Basic Watercolor I and II, and Saw Painting; **Consumer Education:** It's Your Money; Make It Grow; **Computers:** Computers for Seniors, Introduction to Macintosh, Introduction to Microcomputers: Mini-session, and Microcomputers: An Introductory Course; **Dance:** Ballroom Dance for Seniors; **Foreign Language:** Conversational Spanish I & II, and Sign Language I and II; **Health:** CPR and Massage for Relation; **Physical Education:** Easy Does it Exercise and Weight Training; **Home Art & Shop:** Auto Maintenance for Women and Knitting; **Music:** Basic Guitar Phase I and II; **Photography:** Beginning Video Photography and Basic Photography I; and **Special Interest:** 55 Alive Mature Driving, Genealogy and Teaching Non-credit Classes. For more information on these classes, look in the appropriate section (the sections are listed in bold above) of the Lebanon Center listings in this Schedule of Classes.

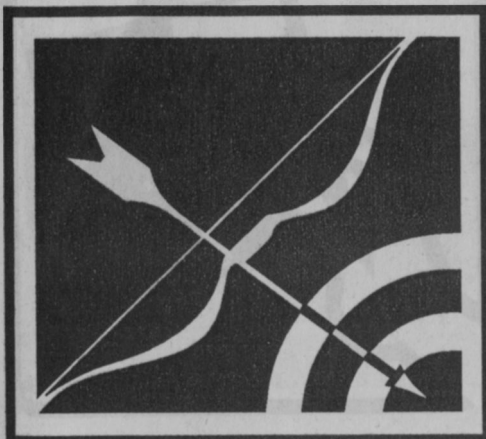

25 Years of Quality Choices

(Continued from page 5)

College experiences growing pains

To relieve the college's growing pains, district voters passed a bond measure in February 1970 to construct a new campus. Adams said the location of the new campus became a subject of competition between the cities of Albany and Lebanon. He said each city knew the campus would be an economic asset to whichever city had it within its urban boundaries.

The Albany site won when the Albany Chamber of Commerce donated the 104-acre site, and it was determined that utility hookups would be less expensive than at the Lebanon site.

During the construction, college classes were held in modular buildings located on what is now the south parking lot of the main campus. By the fall of 1973, the college had moved into the new buildings. At that same time, in modular units at Corvallis High School, the

(continued on next page)

This early aerial photo shows the partially constructed LBCC main campus. In the middle of the background, you can see the seats in the yet-to-be-constructed Forum Building, which was originally used for LBCC theater and musical productions before the opening of Tadena Hall.

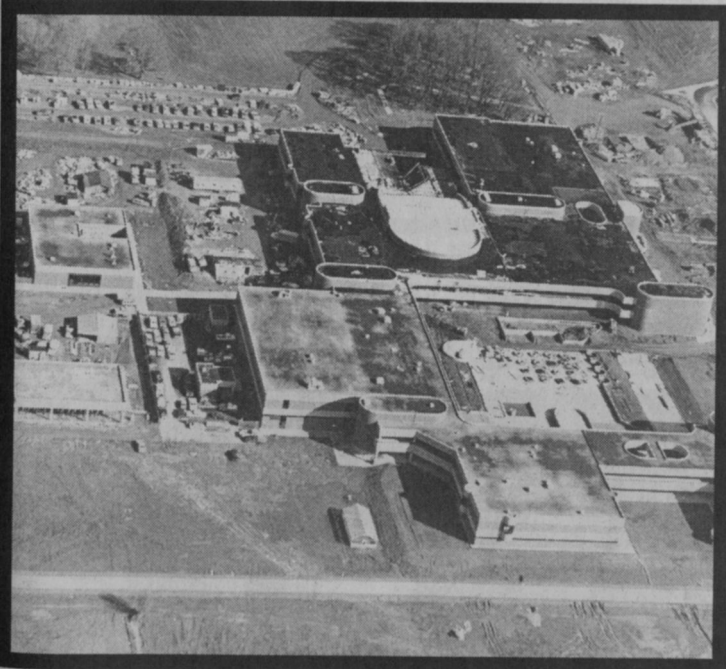

College administrators and college supporters take part in the ground breaking ceremony for the soon-to-be-constructed LBCC campus. Left to right are Russ Tripp, Dr. Eldon Shafer, Glen Huston and Dr. O. Robert Adams.



Benton Center was established in Corvallis and the East Linn Center was established in Lebanon. More than 4,000 students were enrolled in at least one class that year.

Now, the college has centers in Lebanon, Corvallis and Sweet Home, and the Albany Center, located on the main campus, serves the continuing education needs of people in the Albany area. More than 27,000 people take at least one class through LBCC each year or a full-time equivalency of about 4,500 people, making LBCC the fifth largest community college in Oregon.

Four presidents have served the college in its 25-year history: Dr. Eldon Shaffer 1967 - 70, Dr. Ray Needham 1970 - 81, Dr. Thomas Gonzales 1981 - 89, and current President Jon Carnahan, appointed in 1989. Dr. Adams also served twice as interim president during his years at the college.

More local high school students choosing LBCC

Carnahan has been at the college since 1973. He was appointed director of admissions and registrar in 1973

When the college was first built, the College Center area was designed as a main entrance to the campus. A fountain, brick walkway and landscaping provided a more inviting entrance than this early photo shows. With the addition of Takena Hall in 1979, the "front" door of the college moved from Pacific Blvd./Hwy 99 to the Allen Lane side of the campus.

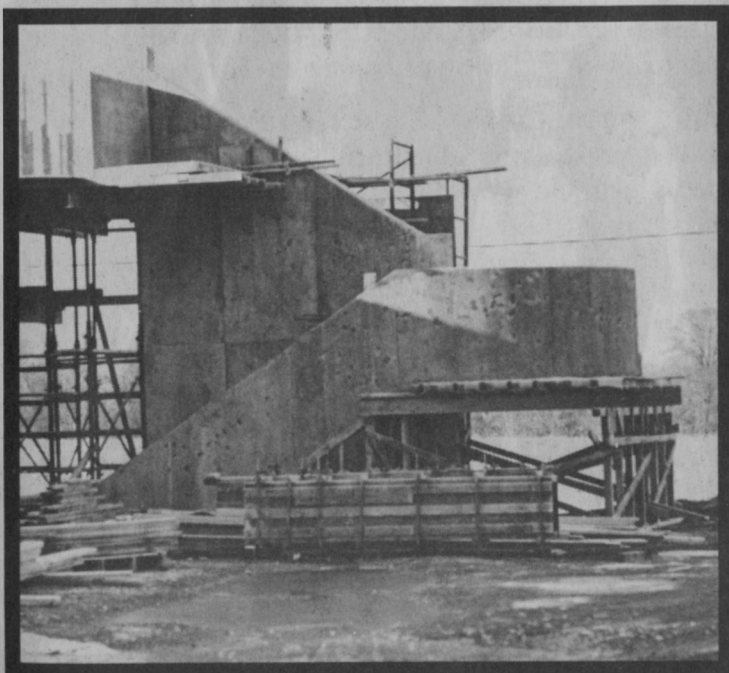

and served in that capacity until 1982, when he was appointed director of student services. He was vice president for instruction from 1985 until 1989, when he was appointed president.

Over the years, Carnahan has noticed a changing perception about community colleges among graduating high school seniors. He said these students are seeing community colleges as a first choice, as places of quality educational opportunities.

For example, 31.4 percent of the area's 1991 high school graduates enrolled at LBCC in fall 1992. This is an 8 percent increase over 1990. The overall figures show 33.1 percent of all 1991 Linn County high school graduates enrolled at LBCC this year compared to 25.3 percent last year; in Benton County, the figures are 28.4 percent compared to 23.5 percent. Five-years ago only 13.7 percent of district high school graduates enrolled at LBCC.

"The college is proud to have offered quality choices to area residents for the past 25 years," Carnahan said. "The enrollment numbers clearly indicate that LBCC is a first-choice solution in the lives of our students."

Students visit in the courtyard while Takena Hall is being constructed behind them. The small magnolia trees in the foreground now reach the top of the second level of the buildings surrounding the courtyard.

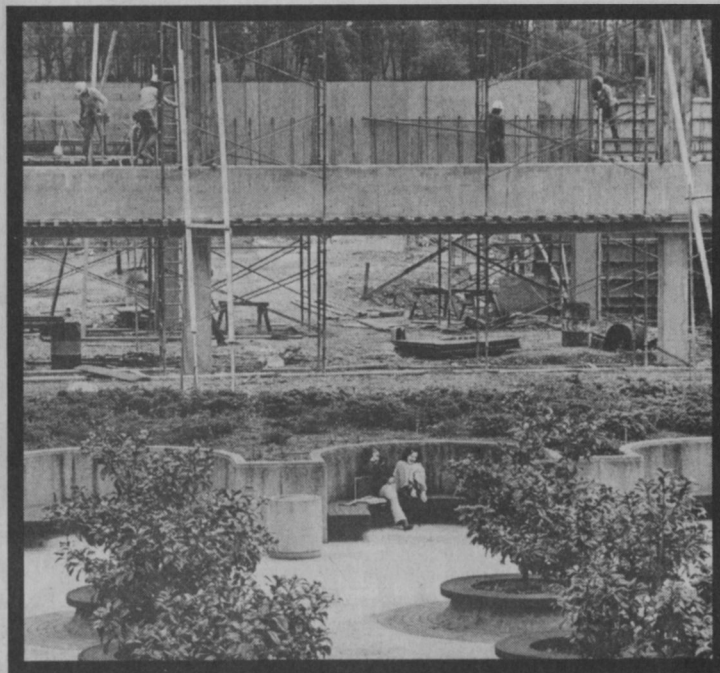

Retraining at LBCC Leads to Job With A Future

Former Lebanon resident Terry Tiessen says that without Linn-Benton Community College, he wouldn't have been able to go back to school and retrain for a good job.

After working in local plywood mills for most of his adult life, Tiessen says that he 'saw the handwriting' on the wall.

"I worked at two mills that shut down and eight months after I left, the last mill where I worked shut down, too. I was lucky in that I was able to seek retraining when I did. Otherwise, I probably would have had to take a job that wouldn't pay anything or have gone anywhere."

Now an Albany resident, Tiessen says that he really didn't know what he wanted to do. Nothing really sounded interesting to him until his vocational counselor mentioned metallurgy to him. "I decided to learn more about it and talked to Seaton (Seaton McLennan, instructor for the LBCC Metallurgy program).

"He really got me enthused because he is so enthusiastic about his program. The individual attention from all the instructors is a big plus at LBCC. You can talk to an instructor every day if you need to. I enjoyed my time at LBCC; it is more friendly, more personal than at a four-year college."

Tiessen started working at Hewlett Packard in Corvallis right after he graduated in June 1991. He also had job offers from two firms in Portland and one in Redmond. "I had worked at Hewlett Packard for a few months three or four years ago, through a temporary service. I really liked the company and the people I worked with so I was very happy to work there again."

As a process operator working with semiconductor wafers for computers, Tiessen said one adjustment he has had to make is wearing the full particle control gear, including gown, goggles, hat, rubber gloves and booties. "It's like going into surgery. You get really warm at first...and you end up putting it on about four times, including breaks and lunch. At first, it took me about four or five minutes to put everything on, but you get more experienced. Now I think it takes me about 30 seconds."

Tiessen's wife Michele is a Nursing student at LBCC and received her cap during a ceremony in January. They have two daughters Breyanna, 4, and Kylee, 3. Michele would like to work in a pediatrics ward or at a children's hospital after earning her associate degree and passing the nursing exams. "She is even considering medical school to become a doctor when the girls are older," Terry said.



Vocational Access Program Provides Special Opportunities

Adaptations in Teaching/Learning Methods Help Student Succeed in Auto Technology

by Jan Krabbe

Neal Trahan of Albany entered the Vocational Access Program in fall 1988, after being referred by his Oregon Vocational Rehabilitation counselor and the Learning Specialist at South Albany High School.

Because of a severe learning disability in the academic areas of reading and writing, traditional school work was difficult for Neal. After enrolling in the Automotive Technology program that fall, Neal proved he could be successful because he received appropriate adaptations for his learning disability.

That first term, his instructor pointed out that Neal was often the first in the class to diagnose an automotive problem. He learned quickly and remembered the material covered, a fact proved by his earning 12 credits of "B."

During his two years at LBCC, Neal's most difficult course was the Auto Tune-Up class because it required reading extensive shop manuals, but even in that class, Neal earned 10 credits of "C" and managed an overall GPA at the end of six terms of 2.59 out of a possible 4.0 for straight A's.

Because Neal took only courses in the automotive area, except for a First Responder class, he did not earn an associate degree but he was awarded a special certificate of successful completion during the 1990 graduation.

The First Responder class is for fire fighters, quick response teams and law enforcement personnel who may be first on the scene of life-threatening accident or other emergency. The course was important to Neal because he is a member of the Crabtree volunteer fire department.

Since he left LBCC, Neal has worked as a mechanic at Randy Jones Chevrolet and at the GMC shop in Woodburn, where he is currently employed.

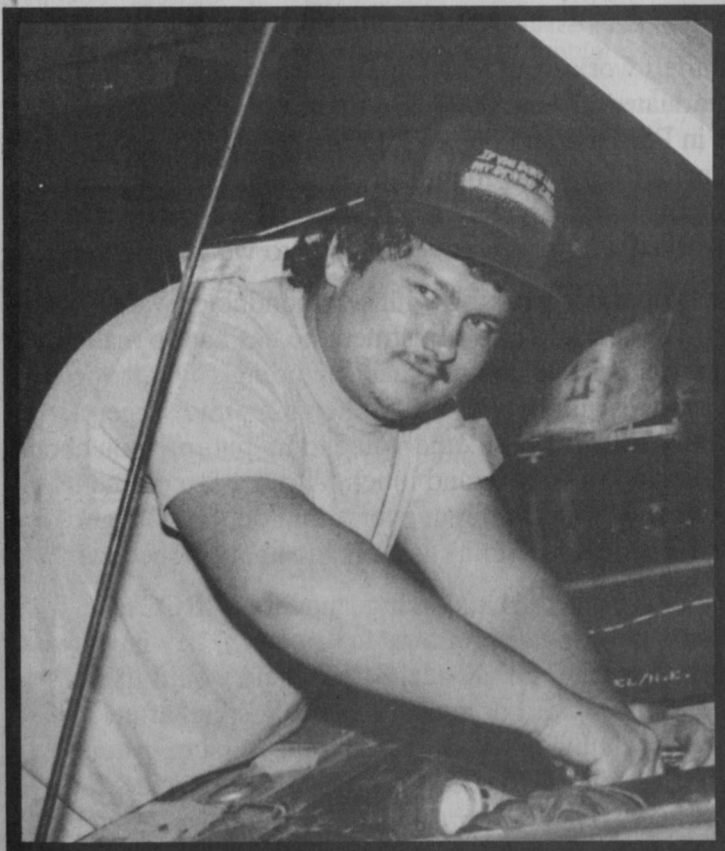

Albany resident Neal Trahan took advantage of the Vocational Access Program to gain automotive technology skills which lead to steady employment. Photo by Jan Krabbe.

Hearing Impairment Doesn't Hold Back Sweet Home Man

by Jan Krabbe

Thirty-eight-year-old Mike Mowder first took classes at LBCC in the fall of 1987, when he was referred by his Oregon Vocational Rehabilitation counselor. Mike has a hearing impairment, which he says has always interfered with his learning.

He was interested in entering the Refrigeration, Heating and Air Conditioning (RHAC) program, but he needed to improve his basic academic skills. Mike first enrolled in Adult Basic Education (ABE) classes at the Sweet Home Center, then switched to the Albany campus winter term of that year, enrolling in the ABE Language Arts class.

Mike experienced some difficulties in those classes and was considering dropping out. Fortunately, the college started the Vocational Access Program about this time (fall of 1988), and Mike entered the RHAC program that term. Mike earned a grade point average of 2.5 (4.0 equals straight A's) for 10 credit hours, all of them in his industrial program. The following two terms, he was on the LBCC honor roll, completing 15 credit hours winter term and 20 credit hours spring term. In addition to his classes, he worked as a work study student in RHAC. By the end of spring term 1990, Mike completed all requirements for a two-year degree except for Writing 121 English Composition. He has the option of completing that one course to receive his associate degree.

Since leaving LBCC, Mike has worked as an RHAC service technician and installer in Sweet Home, where he lives with his wife and family.

Mike exemplifies one of the primary goals for LBCC: providing learning opportunities to the greatest number of people with the fewest restrictions, based on individual and community needs. Because of the Vocational Access Program, Mike was able to demonstrate his ability to learn and to succeed. His self-esteem, as well as his economic condition, improved as he met with success in school and in the world of work.

Mike Mowder of Sweet Home works with an LBCC volunteer tutor. Mike has worked as a RHAC service technician and installer since receiving training through LBCC's Vocational Access Program. Photo by Jan Krabbe.

Vocational Access Program

Initially funded through a federal grant, the Vocational Access Program has been so successful that LBCC has continued funding, at a reduced level, even after the federal grant expired.

The program helps area residents who have mild to moderate learning disabilities successfully participate in vocational/technical programs offered at the college. A sampling of successful job placements include janitorial, culinary arts, retail food markets, preschool care, grounds maintenance, dishwashing, food preparation, automotive technology, bakery helper, office assistant, and refrigeration, heating and air conditioning service and installation.

The staff in the Vocational Access Program help coordinate the student's educational program, provide tutors for vocational courses, provide note-takers for classes, help with test accommodations, supply supplementary study material and offer courses in personal development.

Students in the program have the same opportunity as all students to earn an associate degree, but many opt to concentrate on their vocational area. Students completing the vocational program requirements are awarded a certificate of completion showing their area of instruction.

They are encouraged to participate in extracurricular activities within the college. At first, many of the students were reluctant to do so, but by the end of the first three years of the program, 67 percent were participating in a variety of extracurricular activities.

The Vocational Access Program enables students previously excluded from post-secondary training to gain training and skills that allow them to enter the job market. For some, their first academic success was achieved at the college level. Many are able to apply for jobs that pay more than the minimum wage, not only enabling them to have a higher standard of living, but a higher level of self-esteem.



LBCC CALENDAR OF EVENTS - SPRING 1992

February 27

Dinner Theatre, *Barefoot in the Park*, LBCC Commons. For more information, contact LBCC Student Programs, 967-8831.

March 4

Lecture by Bean Comrada; *Karl Capek: The Man Who Gave Us Robots, Karburators and the White Plague*, LBCC, Fireside Room, Noon - 1:00 p.m. Czech author Karl Capek (1890-1938) was a prolific writer concerned about society's blind obsession with technology and progress. It was Capek's 1930's play, *RUR*, that brought the word robot into international use. He explored both the constructive and destructive potential of splitting the atom in two novels he wrote in the 1920s. His novel, *White Plague*, is about an incurable AIDS-like disease. Bean Comrada, a special assistant to the executive director of the University of Oregon Foundation, talks about Capek's prophetic writings. For more information, contact LBCC Student Programs, 967-8831.

March 14

Family Resource Fair at West Albany High School featuring mini-seminars, community resource information, special workshops for school-age children and child care for younger children. For more information, call LBCC's Department of Family Resources, 967-8835.

March 16 - April 10

Humanities Gallery exhibit, ceramics by Barry Glassman and sculptural assemblages by Kactus Reder. For information, contact LBCC's Liberal Arts Division, 928-2361, ext. 404.



March 19

Portland Opera
Players present *Let Us Serenade You*, LBCC Tadena Theatre, 7:30 p.m. For ticket information, contact LBCC Student Programs, 967-8831.

March 1 - March 13
Humanities Gallery

exhibit, *Fine Art Student I*. For more information, contact LBCC's Liberal Arts department, 928-2361, ext. 404.

April 3

Seminar, *Preparing For Disasters*, Linn-Benton Community College main campus, 8:00 a.m. - 4:00 p.m.

A variety of professionals will discuss disaster potentials and actual disasters faced in their communities. The importance of multi-agency involvement, as well as your own personal disaster preparedness, will be discussed. Highlights include hazard materials overview, multi-agency planning: United Airlines flight 232, marshalling disaster relief in an earthquake, personal disaster preparedness and the latest legislative updates. Preregistration required. \$45 registration fee includes seminar, materials, continental breakfast and lunch. Registration deadline is March 20. For more information, contact the Health Education Department at Good Samaritan Hospital, 757-5116.

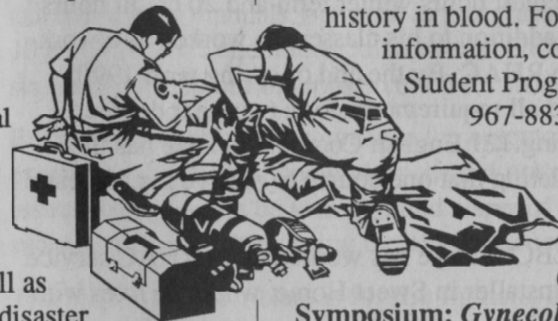

April 13 - April 24

Humanities Gallery exhibit, *Fine Art Student II*. For more information, contact LBCC's Liberal Arts Division, 928-2361, ext. 404.

April 15, 1992

Lecture by Terence O'Donnell; *Indian Wars of Oregon: A Tragedy in Five Acts*, LBCC Fireside Room, Noon - 1 p.m. Noted Oregon author and historian Terence O'Donnell provides a fascinating look at a past chapter in Oregon's history. Unlike many states, Oregon never knew the tumult of revolution or the bitterness of civil war. The Great Depression barely grazed us. Oregon history has been a summer's afternoon spent on the banks of a pleasant river -- with one exception -- The Indian wars of Oregon, which soaked the first 30 years of the state's history in blood. For more information, contact LBCC Student Programs, 967-8831.

April 17
Bonnie Ira
Memorial
Cancer

Symposium: *Gynecological Cancer* on the LBCC main campus 8:00 a.m. to 4:30 p.m. A one-day conference for health care providers focuses on new developments in oncology, pharmaceuticals, treatment protocols and pain management. Speakers include Calvin Y Nakao, MD; Kay Nakao, RN, BA; Steven Fletcher, ND; and Benjamin Wilson, MD. Open to the public. Preregistration by April 10 required. \$25 registration fee includes lunch and course materials. For more information, contact LBCC's Health Occupations Department, 967-6107.

LBCC CALENDAR OF EVENTS - SPRING 1992

April 24 - May 3

The Loft Theatre presents *The Shadow Box*. Performances held at 8:00 p.m. on April 24, 25 and May 1, 2 and 3:00 p.m. on May 3. For more information, contact LBCC's Liberal Arts Division, 928-2361, ext. 404.

April 25

Free community workshop, *Living Successfully with Diabetes* at LBCC main campus, 8:30 a.m. to 3:30 p.m. A selection of short educational sessions for the public focusing on how to successfully live with diabetes. You are encouraged to register and attend all, or only one, of the many sessions. Registration deadline is April 17. A product fair will be on-going. For more information, call LBCC's Health Occupations Department at 967-6107.

April 27 - May 15

Humanities Gallery exhibit, *Photography Students Exhibit*. For more information, contact LBCC's Liberal Arts Division, 928-2361, ext. 404.

April 29

LBCC Blood Drive, Boardrooms A&B. For more information, contact LBCC Student Programs, 967-8831.

May 8 - 24

Takena Mainstage Theatre presents *Godspell*. Performances held at 8:00 p.m. on May 8, 9, 15, 16, 22 and 23 and at 3:00 p.m. on May 17 and 24. For more information, contact LBCC's Liberal Arts Division, 928-2361, ext. 404.



May 13, 1992
Lecture by Dianne Dugaw; *The Singing Boswell: Musical Converse in the 18th Century*, LBCC Fireside Room, Noon - 1 p.m. A lively musical presentation of English songs popular in the 1700s, most of them mentioned in the diaries of James

Boswell, a lawyer, traveler, writer and an irrepressible singer and songsmith. Accompanying herself on guitar, Dianne Dugaw, a professor of 18th century English literature at the University of Oregon, draws her audience into the Georgian atmosphere of busy London streets and theaters,

amiable country homes, fiddling socials, traveling Gypsies and singing milkmaids. For more information, contact LBCC Student Programs, 967-8831.

May 18 - June 5

Humanities Gallery exhibit, *Graphic Art Students Exhibit*. For more information, contact LBCC's Liberal Arts Division, 928-2361, ext. 404.

May 27-29

Spring Days, LBCC main campus. Musical events, food booths and other activities. For more information, contact LBCC Student Programs, 967-8831.

June 4

Concert/Chamber Choir *Spring Concert*, 8:00 p.m. For more information, contact LBCC's Liberal Arts Division, 928-2361, ext. 404.

June 6 & 7

Community Chorale, *Musicals a la Concert*. Performances held at 8:00 p.m. on June 6 and at 3:00 p.m. on June 7. For more information, contact LBCC's Liberal Arts Division, 928-2361, ext. 404.



LBCC NURSING STUDENTS CONTINUE OUTSTANDING PERFORMANCE

Associate degree nursing students in Oregon had the highest passing rate among community colleges on the National Council Licensure Examination for Registered Nurses (NCLEX-RN) in 1991. Oregon's rate was 97.2 percent for associate degree nursing students while Wyoming was second at 97.0 percent. When the scores for both associate degree and bachelor degree students were considered, the reverse was true: Oregon (96.3 percent) was second to Wyoming (97.5).

Linn-Benton Community College has been a leader among Oregon community college nursing programs, graduating its first class in 1971. Since 1983, the overall passing rate by graduates of the LBCC Nursing program is 100 percent pass, with 324 students passing on the first attempt (97.8 percent) and the remaining 13 students passing the second time.

The LBCC Associate Degree Nursing program is accredited by the National League for Nursing, the official national accrediting agency for nursing education.

OREGON COMMUNITY COLLEGES THIRD IN NATION IN TELECOURSE ENROLLMENT

Recently released statistics from the National Public Broadcasting Services shows that Oregon community colleges are third in the nation in total telecourse enrollment from 1981 through 1991. Oregon enrolled its 113,971 student spring term 1991. The highest enrollments were in California with 164,430 and in Texas with 157,992 students. Maryland formerly held third place with 113,058 students.

On a per capita enrollment basis, Oregon community colleges have the distinction of ranking first in enrollment

for almost all of the 10 years that records have been kept. Linn-Benton Community College contributed more than 7,750 student enrollments to the Oregon total.

In the last 10 years, 1.7 million students have enrolled in telecourse programs at U.S. community colleges. The typical telecourse student is between 25 and 40 years of age, has family responsibilities and holds either a full- or part-time job. According to the Carnegie Foundation for the Advancement of Teaching, this group, comprised of working adults, at-home mothers and other adult learners, is growing faster than any other segment of the American population.

Members of the Oregon Community College Telecommunications Consortium realized that they would be registering their 100,000 student last spring, according to Paul Snyder, media specialist, but they didn't get out an official statement. "When you're so busy blazing new trail, you sometimes forget to put up the signposts," Snyder said.

One of the things he personally gets most excited about is seeing how many students take their first college class as a telecourse through LBCC.

Telecourses offered at LBCC spring term include Learn to Read; GED Test Preparation; Introduction to Business; Principles of Management; Medical Terminology I; Medical Terminology II; Personal Health, which has been revised and updated; General Sociology, being offered for only the second term; and Growing Years, a child development course.



MEN'S BASEBALL SCHEDULE

1992 ROADRUNNER SEASON

DAY	DATE	OPPONENT	SITE	TIME	GAMES
Saturday	March 21	College of the Siskiyou	Weed, CA	1:30 pm	1
Sunday	March 22	Shasta Community College	Redding, CA	12:00 pm	2
Monday	March 23	Yuba Community College	Marysville, CA	2:00 pm	1
Tuesday	March 24	Butte Community College	Oroville, CA	1:00 pm	2
Wednesday	March 25	College of the Siskiyou	Weed, CA	12:00 pm	1
Saturday	March 28	*MT. HOOD COMMUNITY COLLEGE	LBCC	1:00 pm	2
Tuesday	March 31	*CLARK COLLEGE	Vancouver, WA	1:00 pm	2
Saturday	April 4	*CLACKAMAS COMMUNITY COLLEGE	Oregon City, OR	1:00 pm	2
Sunday	April 5	Centralia Community College	LBCC	12:00 pm	2
Tuesday	April 7	Linfield JV's	LBCC	3:00 pm	1
Thursday	April 9	Lower Columbia C. College	LBCC	3:00 pm	1
Saturday	April 11	*CHEMEKETA COMMUNITY COLLEGE	LBCC	1:00 pm	2
Tuesday	April 14	*MT. HOOD COMMUNITY COLLEGE	Gresham, OR	1:00 pm	2
Thursday	April 16	OSU JV's	Corvallis, OR	3:00 pm	1
Saturday	April 18	*CLARK COLLEGE	LBCC	1:00 pm	2
Tuesday	April 21	*CLACKAMAS COMMUNITY COLLEGE	LBCC	1:00 pm	2
Thursday	April 23	Centralia Community College	Centralia, WA	2:00 pm	2
Saturday	April 25	Alumni Game (Odd vs Even Years)	LBCC	12:00 pm	
Tuesday	April 28	*CHEMEKETA COMMUNITY COLLEGE	Salem, OR	1:00 pm	2
Thursday	April 30	Linfield JV's	McMinnville, OR	1:00 pm	2
Saturday	May 2	*MT. HOOD COMMUNITY COLLEGE	LBCC	1:00 pm	2
Tuesday	May 5	*CLARK COLLEGE	Vancouver, WA	1:00 pm	2
Saturday	May 9	*CLACKAMAS COMMUNITY COLLEGE	Oregon City, OR	1:00 pm	2
Thursday	May 14	*CHEMEKETA COMMUNITY COLLEGE	LBCC	1:00 pm	2
Saturday	May 16	Southern Region Playoffs (if needed)		TBA	
Thurs-Mon	May 21-25	NWAACC Championship Tourn.	Longview, WA	TBA	

*Denotes league games

Coach: Greg Hawk
 Asst. Coaches: Harvey Miller
 Pete Kenny
 Athletic Director: Dick McClain
 School Colors: Navy, White & Gold

Phone: 503-967-6109 (school)
 503-769-2385 (home)
 College President: Jon Carnahan
 Mascot: Roadrunner

1992 MEN & WOMEN'S TRACK SCHEDULE

DAY	DATE	OPPONENT	LOCATION
Saturday	March 7	Linfield Icebreaker	Linfield
Friday	March 20	Western Invitational	Monmouth
Mon-Tues.	March 23-24	Northwest Decathlon/Hep.	Albany
Saturday	March 28	Clackamas, LBCC, Chemeketa	Oregon City
Saturday	April 4	LBCC, Umpqua, SWOCC	Albany
Saturday	April 11	Mt. Hood Relays	Gresham
Saturday	April 18	BMCC, Lane, LBCC	Pendleton
Saturday	April 25	Clackamas Invitational	Oregon City
Tues-Wed.	April 28-29	NWAACC Multi-Event Champ.	Spokane, WA
Saturday	May 2	Western Oregon Invite	Monmouth
Fri-Sat.	May 8-9	Southern Region Champ.	Pendleton
Thurs-Fri.	May 21-22	NWAACC Championships	Oregon City

Basic start time for most meets is 11:00 a.m. Individual schools may choose to start their meets at different times. You may want to check before each meet to get start time.

MEN'S TRACK COACH: BRAD CARMAN
 WORK PHONE: 503-967-6109
 HOME PHONE: 503-461-3993

WOMEN'S TRACK COACH: WILL PRICE
 WORK PHONE: 503-967-6109
 HOME PHONE: 503-757-0134

APRIL 1992

SUNDAY	MONDAY	TUESDAY	WEDNESDAY	THURSDAY	FRIDAY	SATURDAY
			1	2	3	4
5	6	7	8	9	10	11
12	13	14	15	16	17	18
19	20	21	22	23	24	25
26	27	28	29	30		

Notes

Notes

MAY 1992

SUNDAY	MONDAY	TUESDAY	WEDNESDAY	THURSDAY	FRIDAY	SATURDAY
					1	2
3	4	5	6	7	8	9
10	11	12	13	14	15	16
17	18	19	20	21	22	23
24	25	26	27	28	29	30
31						

JUNE 1992

SUNDAY	MONDAY	TUESDAY	WEDNESDAY	THURSDAY	FRIDAY	SATURDAY
	1	2	3	4	5	6
7	8	9	10	11	12	13
14	15	16	17	18	19	20
21	22	23	24	25	26	27
28	29	30				

Notes

Alcohol- and Drug-Free Program In Place at Linn-Benton

As one part of its Alcohol- and Drug-free (Workplace/School) Program, Linn-Benton Community College recently published a pamphlet to inform students and staff about the health risks of using drugs and to outline counseling and treatment resources available in the area. The pamphlet, which is repeated here, includes standards of conduct required of students and staff, a description of the health risks associated with using illicit drugs and abusing alcohol plus an overview of the applicable local, state and federal legal sanctions for the unlawful possession, use or distribution of illicit drugs and alcohol. Anyone wanting additional information should contact LBCC's Human Resources Office, 967-6502.

I. INTRODUCTION

Linn-Benton Community College is legally required and morally committed to the prevention of illicit drug use and the abuse of alcohol by both students and employees. Drug and alcohol abuse is a significant public health problem which has spread throughout our society, affecting performance and productivity, as well as our level of general health. In addition, the use of drugs can adversely affect an organization's level of safety as well as its public confidence and trust. And lastly, with reference to "The Drug-Free Schools and Communities Act Amendment of 1989 (Public Law 101-226),"

"...no institution of higher education shall be eligible to receive funds or any other form of financial assistance under any Federal program, including participation in any federally funded or guaranteed student loan program, unless it certifies to the Secretary that it has adopted and has implemented a program to prevent the use of illicit drugs and the abuse of alcohol by students and employees..."

In brief, this section has been developed by LBCC to comply with the recently enacted federal law and to educate and inform its students and employees of the health risks, counseling and treatment resources, and sanctions for noncompliance. Linn-Benton will biennially review this program to determine its effectiveness and implement changes if needed and to ensure that the sanctions required are consistently enforced.

II. STANDARDS OF CONDUCT

STUDENTS

The LBCC Student Rights, Freedoms, Responsibilities & Due Process document (page 11, number 7) defines the following behaviors as violations of the standards of student conduct: "use, possession, or distribution on campus of alcoholic beverages, narcotics, or dangerous drugs as described by the Bureau of Narcotics and Dangerous Drugs, except as expressly permitted by law."

EMPLOYEES

In compliance with the Drug-Free Workplace Act of 1988 and the Drug-Free Schools and Communities Act Amendment of 1989 (Public Law 101-226), it shall be the policy of Linn-Benton Community College to maintain an alcohol and drug-free workplace for all employees of the District. The unlawful manufacture, distribution, dispensation, possession or use of alcohol or a controlled substance, except by physician's prescription, is strictly prohibited in the workplace(s) of the Linn-Benton Community College District.

III. A DESCRIPTION OF THE HEALTH RISKS ASSOCIATED WITH THE USE OF ILLICIT DRUGS AND THE ABUSE OF ALCOHOL

ILLICIT DRUGS:

Marijuana is addictive and can cause: impaired short-term memory, visual tracking, heart rate, slowed reaction time/poor coordination, lung disease and damage to reproductive functions

Cocaine and Crack are highly addictive and may cause: impaired judgment, short attention span, irritability, depression, mood swings, malnutrition, severe weight loss and liver damage, seizures, coma, seizure and heart attack

PCP, LSD, Heroin, Mescaline and Morphine have a wide variety of negative health effects which may include: hallucinations, mental confusion and/or permanent loss of mental function, addiction, convulsions, coma, death

Prescription Drugs are too often used to reduce stress and are not safe unless they are taken as prescribed. If abused, they can lead to: malnutrition, sluggishness or hyperactivity, impaired reflexes, addiction and brain damage, coma and death

ALCOHOL:

Alcohol is the most commonly abused drug and can cause: loss of concentration, poor judgment and coordination, impaired memory, drowsiness and mood swings, liver damage/cirrhosis of the liver, high blood pressure and heart attack, pancreatitis, various cancers, heart disease

Delivery of less than five grams or possession of less than one ounce of marijuana is a violation. HB 2479 established mandatory evaluation, education and treatment services for those under 18 years of age. If services are successfully completed, the charge will be dropped. Oregon has strong new laws allowing cars, boats, etc. that transport illegal drugs to be seized and forfeited.

Alcohol is an illegal drug for those under 21 years of age. For drivers under 18 ANY detectable amount of alcohol (above .00 BAC) is grounds for losing their license until they are 18. There are many more laws pertaining to alcohol and other drugs. This is a sample to demonstrate that most drugs are VERY illegal, and a criminal conviction may bar a student from their chosen career path or an employee from successful employment with the college.

V. LBCC SANCTIONS

STUDENTS

Sanctions which may be imposed on students for violations of the code include: **disciplinary probation** (a verbal or written warning by the college president or other administrator), **temporary exclusion** (removal for the duration of a class period), **suspension** (exclusion from classes, privileges, or activities for a specified period), **expulsion** (termination of student status).

EMPLOYEES

The college will impose sanctions or require satisfactory completion of a drug abuse assistance or rehabilitation program. Sanctions imposed may include **disciplinary probation** (the suspension of a more severe penalty for a specific time period, based upon good behavior), **suspension** (the temporary barring from employment for a specific time period, without pay), and/or **termination** (the severance of employment with the college).

VI. ASSISTANCE PROGRAMS AVAILABLE TO STUDENTS AND EMPLOYEES

COMMUNITY RESOURCES:

SUBSTANCE ABUSE:

Benton County Alcohol and Drug Treatment Program, 757-6850

Linn County Alcohol and Drug Treatment Program, 967-3819

Alcoholics Anonymous, Albany and Corvallis, 967-6243

Alcoholics Anonymous, Lebanon, 258-5205

Alcoholics Anonymous, Sweet Home, 367-5744

Ala-Non/Ala-Teen, Corvallis and Albany, 967-6243

Ala-Non/Ala-Teen, Lebanon, 259-2028

*Ala-Non/Ala-Teen, Sweet Home, Mondays, 8pm Union Hall

Narcotics Anonymous, Albany and Corvallis, 967-6262

Cocaine Abuse Hotline, 1-800-COCAINE

Community Outreach, Inc., 758-3000

White Oaks Outpatient & Youth Treatment, Salem, 585-6278

* Sweet Home is coordinated through the Albany Ala-Non/Ala-Teen office.

RESIDENTIAL TREATMENT:

Milestones Family Recovery Program, Corvallis, 753-2230

Serenity Lane, Eugene, 687-1110

COLLEGE RESOURCES:

Students: Counseling Center, Takema Hall, 967-6102

Employees: LBCC provides an Employee Assistance Program (EAP), available to all employees with 50 or greater contracts. Through this program, each employee and his or her dependents are allowed five visits per year at no cost for appraisal, limited counseling and/or referral. All employee contact with EAP is strictly confidential. Telephone numbers for EAP include:

Corvallis (757-3013),

Albany (928-8613),

Salem (588-0777),

Tigard (639-3009)

12-Step Program:

LBCC acknowledges the value of this 12-step, anonymous program in attaining and maintaining an alcohol-free lifestyle. Information can be found in room 207, College Center Building.

Federal Trafficking Penalties

Appendix A

CSA	PENALTY		Quantity	DRUG	Quantity	PENALTY	
	2nd Offense	1st Offense				1st Offense	2nd Offense
I and II	Not less than 10 years. Not more than life.	Not less than 5 years. Not more than 40 years.	10-30 gm or 100-300 gm mixture	METHAMPHETAMINE	100 gm or more or 1 kg * or more mixture	Not less than 10 years. Not more than life.	Not less than 20 years. Not more than life.
			100-300 gm mixture	HEROIN	1 kg or more mixture		
	If death or serious injury, not less than life.	If death or serious injury, not less than 20 years. Not more than life.	500-4,000 gm mixture	COCAINE	1 kg or more mixture	If death or serious injury, not less than 20 years. Not more than life.	If death or serious injury, not less than life.
			5-40 gm mixture	COCAINE BASE	10 gm or more mixture		
	Fine of not more than \$4 million individual, \$10 million other than individual	Fine of not more than \$2 million individual, \$5 million other than individual	10-30 gm or 100-300 gm mixture	PCP	100 gm or more or 1 kg or more mixture	Fine of not more than \$8 million individual, \$20 million other than individual	Fine of not more than \$8 million individual, \$20 million other than individual
			1-10 gm mixture	LSD	10 gm or more mixture		
		40-300 gm mixture	FENTANYL	400 gm or more mixture			
		10-30 gm mixture	FENTANYL ANALOGUE	100 gm or more mixture			
	Drug	Quantity	First Offense		Second Offense		
	Others**	Any	Not more than 20 years. If death or serious injury, not less than 20 years, not more than life. Fine \$1 million individual, \$5 million not individual.		Not more than 30 years. If death or serious injury, life. Fine \$2 million individual, \$10 million not individual.		
III	All	Any	Not more than 5 years. Fine not more than \$250,000 individual, \$1 million not individual.		Not more than 10 years. Fine not more than \$500,000 individual, \$2 million not individual.		
IV	All	Any	Not more than 3 years. Fine not more than \$250,000 individual, \$1 million not individual.		Not more than 6 years. Fine not more than \$500,000 individual, \$2 million not individual.		
V	All	Any	Not more than 1 year. Fine not more than \$100,000 individual, \$250,000 not individual.		Not more than 2 years. Fine not more than \$200,000 individual, \$500,000 not individual.		

* Law as originally enacted states 100gm. Congress requested to make technical correction to 1 kg. **Does not include Marijuana, hashish or hash oil. (see separate chart)

Federal Trafficking Penalties - Marijuana

As of November 18, 1988

Quantity	Description	First Offense	Second Offense
1000 kg or more; or 1000 or more plants	Marijuana Mixture containing detectable quantity*	Not less than 10 years, not more than life. If death or serious injury, not less than 20 years, not more than life. Fine not more than \$4 million individual, \$10 million other than individual.	Not less than 20 years, not more than life. If death or serious injury, not less than life. Fine not more than \$8 million individual, \$20 million other than individual.
100 kg to 1000 kg; or 100-999 plants	Marijuana Mixture containing detectable quantity*	Not less than 5 years, not more than 40 years. If death or serious injury, not less than 20 years, not more than life. Fine not more than \$2 million individual, \$5 million other than individual.	Not less than 10 years, not more than life. If death or serious injury, not less than life. Fine not more than \$4 million individual, \$10 million other than individual.
50 to 100 kg	Marijuana		
10-100 kg	Hashish	Not more than 20 years. If death or serious injury, not less than 20 years, not more than life. Fine \$1 million individual, \$5 million other than individual.	Not more than 30 years. If death or serious injury, life. Fine \$2 million individual, \$10 million other than individual.
1 to 100 kg	Hashish Oil		
50-99 plants	Marijuana		
Less than 50 kg	Marijuana	Not more than 5 years. Fine not more than \$250,000 individual, \$1 million other than individual.	Not more than 10 years. Fine \$500,000 individual, \$2 million other than individual.
Less than 10 kg	Hashish		
Less than 1 kg	Hashish Oil		

*Includes Hashish and Hashish Oil. From the Federal Register, Vol. 55, No. 159, 8-16-90.

(Marijuana is a Schedule I Controlled Substance.)

IV. A DESCRIPTION OF THE APPLICABLE LEGAL SANCTIONS UNDER LOCAL, STATE, AND FEDERAL LAW FOR UNLAWFUL POSSESSION, USE, OR DISTRIBUTION OF ILLICIT DRUGS AND ALCOHOL

The following chart describes the penalties in general for possession of key drugs according to the Federal Drug Schedules:

	Maximum prison time	Maximum fine
Schedule I - Class B Felony Heroin, LSD, other hallucinogens, marijuana, others	10 years	\$100,000
Schedule II - Class C Felony Methadone, morphine, amphetamine, cocaine, PCP	5 years	\$100,000
Schedule III - Class A Misdemeanor Non-amphetamine stimulants, some depressants	1 year	\$2,500
Schedule IV - Class C Misdemeanor Valium-type tranquilizers, some less potent depressants	30 days	\$500
Schedule V - Violation Dilute mixtures, compounds with small amounts of controlled drugs	none	\$1,000



**LINN-BENTON
COMMUNITY
COLLEGE**

APPLICATION FOR ADMISSION

OFFICE OF ADMISSIONS
6500 PACIFIC BLVD. SW
ALBANY, OREGON 97321-3774
(503)967-6106

**PLEASE REMIT A NON-REFUNDABLE \$20
APPLICATION FEE WITH THIS APPLICATION.
(EFFECTIVE JULY 1, 1991)**

OFFICIAL USE ONLY

RESIDENCE STATUS

GAP

COMMENTS _____

PLEASE PRINT OR TYPE

SOCIAL SECURITY NUMBER

I PLAN TO ENROLL:
(CHECK FIRST TERM)

- SUMMER 19__
- FALL 19__
- WINTER 19__
- SPRING 19__

STATUS:

- New Student to LBCC
- Returning from Absence:
Last Term _____ Year _____
- Wish to be Fully Admitted

LAST FIRST MIDDLE MAIDEN NAME (LAST)

CURRENT STREET ADDRESS COUNTY

CITY STATE ZIP

MAILING ADDRESS IF DIFFERENT FROM CURRENT ADDRESS CITY STATE ZIP

AREA CODE PHONE NUMBER DATE OF BIRTH DAY MONTH YEAR MALE FEMALE

MAJOR CODE MAJOR (SEE LIST ON BACK OF THIS APPLICATION FOR CODE NUMBER AND MAJOR)

ARE YOU APPLYING FOR AN EVENING DEGREE PROGRAM (SEE LIST OF MAJORS)? YES NO

REQUESTED FOR FEDERAL REPORTS
W. White Non-Hispanic B. Black Non-Hispanic H. Hispanic A. Asian or Pacific Islander I. American Indian or Alaskan Native O. Other

RESIDENCY INFORMATION

Are you a U.S. citizen? Yes No Country _____

If not U.S. citizen indicate appropriate visa/status: Immigrant F-1 F-2 Other _____

Permanent or previous address if you have lived at current address less than 90 days.

STREET CITY COUNTY STATE

If less than 18 years of age, give permanent address or parents' address.

STREET CITY COUNTY STATE

HIGH SCHOOL, GED OR EQUIVALENT

Do you have, or will you have a High School Diploma by the date you plan to enroll? YES NO Or a GED? YES NO

SCHOOL NAME CITY STATE GRADUATION YEAR

COLLEGES OR UNIVERSITIES ATTENDED

NAME OF SCHOOL	CITY	STATE	YEARS ATTENDED	CREDITS	DEGREE

The information on this form is a true and accurate statement of my residency and past educational experience.

Applicant's Signature _____

Date _____

LBCC MAJOR CODES

CODE KEY

C: Certificate	AAS: Associate of Applied Science	AGS: Associate of General Studies
C1: Certificate 1 year	AA: Associate of Arts	AHSD: Adult High School Diploma
C2: Certificate 2 year	AS: Associate of Science	

VOCATIONAL PROGRAMS

C5091 Accelerated Secretary I	*AAS5310 Electronics Engineering Technology
C5089 Accelerated Secretary II	5311 Pre-Electronics
C15050 Accounting Clerk	5630 Exploratory Studies (Undecided)
AAS5002 Accounting Technology	*C5498 Farrier Science
AAS5214 Administrative Medical Assistant	AAS5100 Graphic Communications
AAS5005 Administrative Secretary	C15316 Heating
AHSD5650 Adult High School Diploma	AAS5307 Heavy Equipment Mechanics/Diesel
C15010 Advanced Supervisory Management	C25307 Heavy Equipment Mechanics/Diesel
AAS5401 Agriculture	AAS5402 Horticulture
C15401 Agriculture	C15402 Horticulture
AAS5206 Animal Technology	AAS5097 Legal Secretary
AAS5204 Animal Technology/Horse Management	AAS5303 Manufacturing Technology
AGS5600 Associate of General Studies	C25303 Manufacturing Technology
C15380 Auto Body Repair	C15215 Medical Office Specialist
AAS5306 Automotive Technology	C15213 Medical Transcriptionist
C25306 Automotive Technology	AAS5399 Metallurgy Technology
AAS5003 Banking & Finance	C15103 Microcomputer Operations
C5011 Basic Supervisory Management	C15400 Nondestructive Testing
AAS5000 Business	*AAS5208 Nursing
AAS5106 Business Computer Systems	5210 Pre-Nursing
AAS5320 Crafts & Trades	C5209 Nursing Assistant
AAS5500 Criminal Justice	C15093 Office Specialist
Culinary Arts & Hospitality Services	5610 Pre-Vocational (for students preparing for special admissions programs)
AREAS OF CONCENTRATION AVAILABLE:	AAS5317 Refrigeration, Heating & Air Conditioning
AAS8401 Chef Training	C25317 Refrigeration, Heating & Air Conditioning
AAS8402 Conference & Resort Management	AAS5004 Supervisory Management
AAS8403 Restaurant & Catering Management	*AAS5408 Water/Wastewater Technology
*C15202 Dental Assistant	*C15410 Water/Wastewater Treatment Plant Operator
AAS5304 Drafting Technology	C15308 Welding Technology

LOWER DIVISION TRANSFER PROGRAMS

AA4950 Associate of Arts - Oregon Transfer	4910 Exploratory Studies - Transfer (Undecided)
AREAS OF CONCENTRATION AVAILABLE:	
AA0507 Business Administration	
AA4995 Economics	
Associate of Science (AS) with an emphasis in:	AS0600 Journalism/Mass Communications
AS4997 Agricultural Education	AS4951 Laboratory Science
AS4999 Agriculture Business Management	AS4984 Mathematics
AS4996 Animal Science	AS4981 Physical Education & Health
AS4987 Biological Science	AS0801 Pre-Elementary Education
AS0506 Business Administration	AS4975 Pre-Engineering
AS0550 Computer Science	AS0829 Pre-Secondary Education
AS2100 Criminal Justice	Social Science
AS1012 Fine Arts	AREAS OF CONCENTRATION AVAILABLE:
AS4986 Home Economics	AS8202 American Studies
Humanities	AS8201 Behavioral Studies
AREAS OF CONCENTRATION AVAILABLE:	AS8203 International/Intercultural
AS8003 Creative Writing	AS1007 Theater
AS8001 Fine Arts	
AS8002 Literature	
AS8004 Music	
AS8005 Philosophy/Religion	
AS8006 Spanish	
AS8007 Theatre	

EVENING DEGREE PROGRAMS

C15050 Accounting Clerk	AAS5004 Supervisory Management
AGS5600 Associate of General Studies	C15010 Advanced Supervisory Management
AS0506 Business Administration	C5011 Basic Supervisory Management
AA4950 Associate of Arts - Oregon Transfer	

* Major code numbers listed in bold print have special admissions requirements. Admission for entry into these programs must be arranged for in advance in the Admissions Office. See Catalog for details or contact the Admissions Office at 967-6106.

Architecture Majors, Undecided Students**Basic Transfer Program Majors**

Rosemary Bennett	T 103E
Robert T. Boss	T 107F
Martha Doogan	T 103G
Ann Marie Etheridge	T 103D
Jan Fraser-Hevlin	T 103
Blair Osterlund	T 103B
Mark Weiss	T 103C

*Students may choose any of these advisors for any of the above listed programs under Guidance Services.

BUSINESS, TRAINING &**HEALTH OCCUPATIONS DIVISION****BUSINESS COMPUTER SYSTEMS****Business Computer Systems**

Peggy Weems	B 103A
Phil Clark	B 103B
Gladys Norman	B 106
Kitson Yu	B 108

Computer Science

Peggy Weems	B 103A
-------------	--------

Microcomputer Operations

Joyce Moreira	B 116
---------------	-------

BUSINESS MANAGEMENT**Accounting Technology/Clerk**

Maynard Chambers	B 119
Al Walczak	B 114

Banking and Finance

Wendy Krislen	B 113
---------------	-------

Business Administration (Transfer Students)

Gerry Conner	B 112
--------------	-------

Al Walczak	B 114
------------	-------

Business

Larry Schuetz	B 115
---------------	-------

Andy Vanderplaat	B 113
------------------	-------

Small Business Management

Dennis Sargent	B 102
----------------	-------

Supervisory Training

Leigh Leuthold	B 110
----------------	-------

OFFICE TECHNOLOGY**Accelerated Secretarial Advancement Program (ASAP)**

Mary Lou McPheeters	B 206
---------------------	-------

Administrative Medical Assistant

Mary Ann Lammers	B 202
------------------	-------

Administrative Secretary

Sue Trautwein	B 210A
---------------	--------

Legal Secretary

Illa Atwood	B 204
-------------	-------

Medical Office Specialist

Mary Ann Lammers	B 202
------------------	-------

Medical Transcriptionist

Mary Ann Lammers	B 202
------------------	-------

Microcomputer Operations

Joyce Moreira	B 116
---------------	-------

Office Specialist

Peggy Lind	B 208
------------	-------

FAMILY RESOURCES**Child Care Training**

Pamela Fullam	HO 206
---------------	--------

Home Economics

Bobbie Weber	HO 201
--------------	--------

Parent Education

Beth Hogeland	HO 201
---------------	--------

HEALTH OCCUPATIONS**Dental Assistant**

Cathy Delgado	HO 212
---------------	--------

Emergency Medical Technician

Missy Dutson	HO 122
--------------	--------

Nursing

Vicki Beck	HO 107
------------	--------

Evon Bergstrom	HO 101
----------------	--------

Rachael Hagfeldt	HO 105
------------------	--------

Judy Kraft	HO 107
------------	--------

Taffy Johnson	HO 103
---------------	--------

Jackie Paulson	HO 121B
----------------	---------

Katie Swett	HO 106
-------------	--------

Nursing Assistant

Missy Dutson	HO 122
--------------	--------

Nursing: Continuing Education, Medical**Terminology and Medical Assistants**

Missy Dutson	HO 122
--------------	--------

COOPERATIVE WORK EXPERIENCE

Rich Horton	T 101
-------------	-------

CULINARY ARTS & HOSPITALITY SERVICES

Scott Anselm	CC 214
--------------	--------

LIBERAL ARTS & HUMAN PERFORMANCE DIVISION**LIBERAL ARTS****Advertising and Promotion**

Rich Bergeman	F 108
---------------	-------

Anthropology

Jim Bell	T 234
----------	-------

Creative Writing

Beth Camp	T 232
-----------	-------

Linda Eastburn	T 216
----------------	-------

Criminal Justice

Jerald Phillips	F 103
-----------------	-------

English

Art Bevin	IA 221C
-----------	---------

Beth Camp	T 232
-----------	-------

Tom Chase	AHSS 107
-----------	----------

Linda Eastburn	T 216
----------------	-------

Paul Hagood	T 226
-------------	-------

Jane White	T 208
------------	-------

Fine Art

Doris Litzer	AHSS 111
--------------	----------

Judy Rogers	AHSS 109
-------------	----------

Sandra Zimmer	AHSS 105
---------------	----------

Foreign Language

Vera Harding	T 214
--------------	-------

Geography

Jim Bell	T 234
----------	-------

Graphic Arts

John Aikman	AHSS 216
-------------	----------

Jim Tolbert	AHSS 113
-------------	----------

History

Doug Clark	T 212
------------	-------

Mike Weiss	T 224
------------	-------

Humanities

(See advisors for area of emphasis)

Journalism

Rich Bergeman	F 108
---------------	-------

Music

Hal Eastburn (Vocal)	AHSS 213
----------------------	----------

Gary Ruppert (Instrumental)	AHSS 213B
-----------------------------	-----------

Philosophy/Religion	
---------------------	--

Jim Bell	AHSS 201
----------	----------

Political Science

Doug Clark	T 222
------------	-------

Pre-elementary Education

Beth Camp	T 232
-----------	-------

Paul Hagood	T 226
-------------	-------

George Lauris	T 239
---------------	-------

Jorry Rolfe	LRC 110
-------------	---------

Carolyn Wright	AHSS 107
----------------	----------

Bobbi Weber	HO 201
-------------	--------

Pre-secondary Education

(See Advisors for Content Area) and

Counseling Staff	T 101
------------------	-------

Printing Technology

Jim Tolbert	AHSS 113
-------------	----------

Psychology

Gina Vee	IA 214
----------	--------

Carolyn Wright	AHSS 107
----------------	----------

Social Sciences**American Studies/International Studies**

Jim Bell	T 234
----------	-------

Doug Clark	T 212
------------	-------

Behavioral Studies

Max Lieberman	AHSS 115
---------------	----------

Jerald Phillips	F 103
-----------------	-------

Gina Vee	IA 206
----------	--------

Carolyn Wright	AHSS 107
----------------	----------

Sociology

Max Lieberman	AHSS 115
---------------	----------

Jerald Phillips	F 103
-----------------	-------

Gina Vee	IA 206
----------	--------

Speech/Drama

Jane Donovan	T 237
--------------	-------

George Lauris	T 239
---------------	-------

Theatre

Jane Donovan	T 237
--------------	-------

George Lauris	T 239
---------------	-------

HUMAN PERFORMANCE**Physical Education & Health**

Dave Bakley	AC 103
-------------	--------

Arlene Crosman	AC 111
----------------	--------

Greg Hawk	AC 109
-----------	--------

Butch Kimpton	AC 101
---------------	--------

SCIENCE & INDUSTRY DIVISION**INDUSTRY****Apprenticeship Crafts & Trades**

Michael Patrick	IA 141
-----------------	--------

Auto Body Repair

Cliff Harrison	IA 220
----------------	--------

Automotive Technology

Dave Carter	IA 119B
-------------	---------

Farrier School

Larry Bewley	IA 141
--------------	--------

Heavy Equipment Mechanics

Al Jackson	IA 119B
------------	---------

Manufacturing Technology

Steve Etringer	IB 201
----------------	--------

Metallurgy

Seaton McLennan	IA 231
-----------------	--------

Refrigeration, Heating and Air Conditioning

Jack Campbell	IC 123
---------------	--------

Welding

John Alvin	IA 106A
------------	---------

SCIENCE**Agriculture/Horticulture**

Greg Paulson	ST 121C
--------------	---------

Agriculture Transfer

Greg Paulson	ST 121C
--------------	---------

Animal Technology

Bruce Moos	ST 214
------------	--------

Jim Lucas	ST 212
-----------	--------

Biology Transfer

Bob Ross	ST 205
----------	--------

Chemistry

John Kraft	ST 101
------------	--------

Drafting Technology

Frank Christensen	ST 210
-------------------	--------

Electronics Engineering Technology

Dale Trautman	IA 204
---------------	--------

Kent Hansen	IA 237B
-------------	---------

Civil Engineering Technology

Frank Christensen	ST 210
-------------------	--------

Engineering Transfer

David Kidd	IA 205
------------	--------

John Sweet	IA 215A
------------	---------

Fisheries and Wildlife

Stephen Lebsack	ST 222
-----------------	--------

Forestry Transfer

Linda Kelly	ST 216
-------------	--------

General Science Transfer

Dave Perkins	ST 103
--------------	--------

Laboratory Science

David Benson	ST 107
--------------	--------

Math

Betty Westfall	ST 127
----------------	--------

Physics

Steve Rasmussen	ST 105
-----------------	--------

Pre-Dental/Dental Hygiene

Richard Liebaert	ST 218
------------------	--------

Pre-medicine

Richard Liebaert	ST 218
------------------	--------

Pre-Physical Therapy

Carolyn Lebsack	ST 220
-----------------	--------

Pre-Vet. Medicine

Richard Liebaert	ST 218
------------------	--------

Water/Wastewater

Ron Sharman	IA 209
-------------	--------

John Carnegie	IA 211
---------------	--------

WELLNESS

Dave Bakley	AC 103
-------------	--------

Main Campus Map



**Linn-Benton
Community College**
6500 SW Pacific, Albany, OR 97321. (503) 928-2361

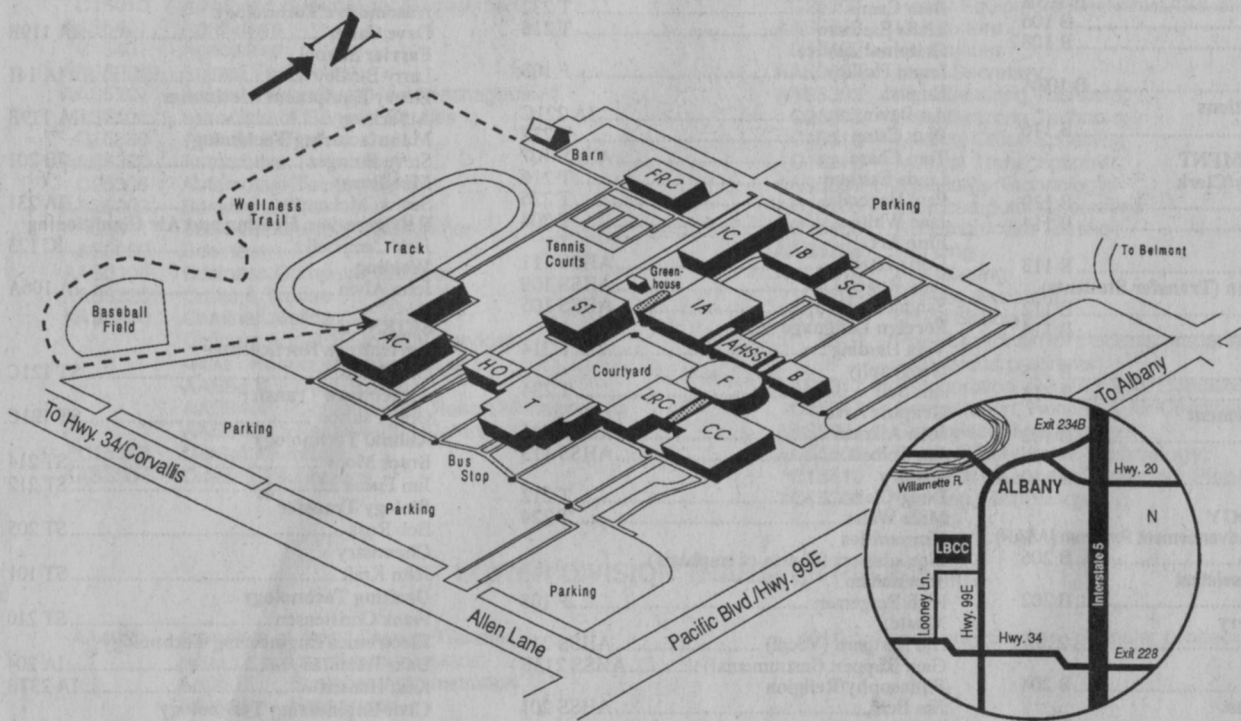

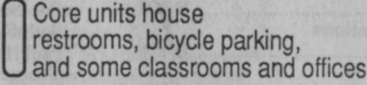
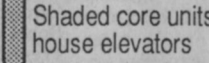
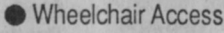
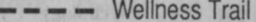
- | | | |
|--|-------------------------------------|--|
| AC Activities Center | IA Industrial A |  |
| B Business | IB Industrial B |  |
| CC College Center | IC Industrial C |  |
| F Forum | LRC Learning Resource Center |  |
| FRC Family Resource Center | SC Service Center | |
| HO Health Occupations | ST Science & Technology | |
| HP Handicap Parking Area | T Takena Hall | |
| AHSS Arts, Humanities & Social Sciences | | |

Residential Postal Customer

Linn-Benton Community College
6500 Pacific Blvd., SW, Albany, OR 97321-3774

967-6106 Admissions. 967-6105 Registration. 928-2361 Information.

